"All the News That's Fit to Print."

The New York Times.

THE WEATHER
Showers today; tomorrow cloudy and cooler; probably showers. Temperature yesterday—Max., 55; min., 41. Else weather report on Page 26.

VOL. LXXIV....No. 24,553. NEW YORK, WEDNESDAY, APRIL 15, 1925. TWO CENTS In Greater New York. | THREE CENTS Within 200 Miles | FOUR CENTS Elsewhere

PAINLEVE AGAIN CALLED ON TO FORM A FRENCH CABINET

Briand Declines After Unified Socialists Refuse to Join His Ministry.

WOULDN'T EVEN SUPPORT IT

Left Bloc Is Fighting Back Against Forces Which Overthrew Herriot Government.

BANK-NOTE BILL UP TODAY

Both Houses Are Expected to Pass Measure Legalizing 4,000,000,000 Franc Excess Issue.

By EDWIN L. JAMES.

Copyright, 1925, by The New York Times Company.
Special Cable to THE NEW YORK TIMES.

PARIS, April 14.—Aristide Briand went to the Elysée at dinner time this evening and told President Doumergue he found he could not now organize a Government. The President of the republic then sent for Paul Painlevé, President of the Chamber, and for the second time in the present crisis asked him to form a Government to succeed that of Edouard Herriot, which fell last Friday night.

Whether M. Painlevé can overcome the conditions which led him last Sunday to renounce the task when he foresaw Senate opposition which he thought would quickly bring him the fate of the Herriot Government cannot now be told.

M. Painlevé began conversations with his friends and eventual collaborators at 10 o'clock tonight, his first guest being Senator Maurice Sarraut, who is stated to have been instrumental in determining President Doumergue to call upon M. Painlevé once more. Upon leaving M. Sarraut said he was convinced M. Painlevé could have a Cabinet formed by tomorrow afternoon.

M. Painlevé then summoned M. Herriot and Senator René Renoult, M. Herriot's Minister of Justice, and is reported to have asked M. Renoult to take over the job of Premier with M. Herriot as Foreign Affairs Minister. M. Herriot objected on the ground that he was preparing for a political campaign throughout the country and both insisted that M. Painlevé accept President Doumergue's offer.

M. Painlevé has stated that further conversations will be held tomorrow morning which will determine whether he will accept the Premiership or suggest another statesman to President Doumergue for the position.

Big Political Fight On.

Underneath the action of M. Briand tonight lies a smoldering political fight of tremendous proportions. If this fight comes into the open it will be a battle of the Chamber bloc of the Left parties to hold power won at the last May election. M. Briand had hoped to form a Government which would at the same time have the support of the Left bloc in the Chamber and attract much less Radical support of the Senate majority. When he asked the Socialists to take places in his Cabinet he did not expect them to accept, but sought to clarify the situation and at least looked forward to the same support they gave the Herriot Government.

Today the National Council of Unified Socialists met in Paris and unanimously refused to accept M. Briand's invitation to take part in his Government. Not only that, but they let M. Briand know that he could not even count on their support. It quickly developed also that the Left bloc, recovering from the shock of M. Herriot's defeat, had become revivified to the extent of uniting against M. Briand.

With M. Briand's personal followers to the number of about seventy subtracted from what was M. Herriot's majority there would be more votes left than the cartel could muster, but this would mean that a Briand Government formed under such conditions would be absolutely dependent upon the Nationalists of the Chamber and that M. Briand, a man of the Left, would be ever at the mercy of the Poincarists. Facing these difficulties and having declared when he accepted the task of trying to form a Government that he believes should rest on the support of the majority issuing from last May's election, the veteran politician informed President Doumergue that he preferred that some one else should try and indicated that he believed M. Painlevé was the likeliest man.

M. Painlevé's difficulty resides in the fact that the two majorities of the two houses are opposed. Unless the Socialists change their tactics he would be open to the danger of having to promise them, to keep their votes, that which the Senate would not accept. Such was indeed in a measure M. Herriot's chief difficulty.

Briand May Be Called on Again.

It is generally believed in Paris tonight that if M. Painlevé cannot form a Government M. Briand will be called on again, and this time it would be expected that he would try a Government without Socialists, which would mean that he would try to split the Left bloc. Indeed, it is felt that if M. Painlevé forms a Government it will be short-lived because of Senate opposition; therefore it is felt that a fight for and against the Left bloc must come sooner or later.

As the matter stands, M. Painlevé will probably form a Government on about the same basis as the Herriot Government, and which will therefore face the same difficulties. Whatever may be said of the future prospects of such a Government, it could get the budget passed and possibly smooth out affairs until the vacation period.

When he left the Elysée tonight, M.

Continued on Page Six.

"THE MARVELOUS MONK"—that's what every one says who sees Joe Mendl, the $150,000 Chimpanzee, at the Hippodrome twice daily.—Advt.

Pressure of Life in Paris Fills the Insane Asylums

Copyright, 1925, by The New York Times Co.
By Wireless to THE NEW YORK TIMES.

PARIS, April 14.—Paris has so many crazed and mentally deficient persons today there is no room left in the asylums and public homes to house them despite the fact that capital disposes 7,590 beds for their special use.

The overflow is being directed to provincial establishments.

The reason for the present condition is said to be the inability of many to stand the strain of modern conditions of life in a big city. Only those possessing a sound system are able to resist the ceaseless rush, the noise and the struggle for existence.

The famous lunatic asylum at Charenton, part of which was turned into a children's hospital before the war—in quiet days when not enough patients could be found to warrant it being kept open for them—has again been turned over to its original purpose, which made its name synonymous in the French language with the term mentally deficient.

H. G. WELLS HIDING TO DO MASTERPIECE

British Writer Is Discovered in Riviera Hermitage Busy on Work Planned Many Years.

SEES NEW TIE WITH FRANCE

He Says Herriot Began Policy Leading to Era of Anglo-French Trust and Affection.

Copyright, 1925, by The New York Times Company.
Special Cable to THE NEW YORK TIMES.

NICE, April 14.—H. G. Wells, the British novelist and economist, was discovered today living in an isolated farmstead high up in a mountain valley behind Cannes, where he has secluded himself to spend several months completing a masterpiece which he admitted was the fruition of many years of thought.

Incidentally, he spoke his mind on the work of Herriot, declaring that the fallen French Premier had begun a policy that promised a new era of trust and affection between Britain and France.

The interviewer was attracted to the spot by the spectacle of a postman staggering beneath a mass of books, papers and letters in the hermit's morning mail, none of which bore the name of the addressee but only that of the provincial farmhouse.

"These are for the English writer who must be terrified by something or somebody," explained the burdened and panting functionary. "Nobody knows his name hereabouts."

Although angered at being discovered, Mr. Wells soon became more amicable, saying:

"I merely require several months of absolute solitude to complete the work I have had in mind many years. This is my first visit to the Riviera and it is wonderful up here away from it all."

Then he switched zestfully to the French crisis in reply to the suggestion that he was a sworn enemy of France.

"I have criticized France not as an Englishman but as a liberal, critical of all reaction," he said. "It is nonsense to say that people may not criticise another country to which they are vitally linked. It is necessary, though one can afford to be polite and eulogize distant countries.

"I am personally convinced that England and France are each other's property and belong one to the other not only geographically but mechanically. What many forget is the close kinship of the people Southern England with the inhabitants of Normandy and Brittany.

"You hear it said that the French are Latins and the English are Nordics. I have always thought that the French character was far more Nordic than Latin. The French may speak the Latin tongue, but they don't act Latin—witness the dictatorships elsewhere.

"I am also convinced that France, by temperament situation and tradition, is the born mediator between the peoples of the North and South of Europe and that the English are coming to give increasing attention to this basic truth.

"We consider the French firstly as Europeans—that is why recently we have been distressed, but not antagonistic, at symptoms of excessive individualism here. But I believe, thanks to Herriot, that we on the point of entering a period of Franco-British trust and affection. The fallen Premier inaugurated an international policy that is destined to bear vast and happy fruits."

Whereupon the hermit, after extorting an oath of secrecy from the interloper as to his whereabouts, withdrew to a table littered high with manuscripts and completely hidden from view by a riot of Riviera Spring blossoms and olive trees.

Continued on Page Six.

UR ARCHAEOLOGISTS HAIL GREATEST FIND, 4,200-YEAR-OLD SLAB

Beautifully Executed Monument Regarded as Most Important Discovery in Mesopotamia.

CARVINGS UNLOCK HISTORY

Building of the Great Tower of Ur in 2300 B. C. Is Shown in a Series of Pictures.

FIRST FIGURES OF ANGELS

British-American Expedition Crowns Its Work With a Wonderful Record of Ancient Life.

Copyright, 1925, by The New York Times Company.
Special Cable to THE NEW YORK TIMES.

LONDON, April 14.—What is described by C. Leonard Woolley, head of the joint British Museum-University of Pennsylvania Museum expedition, as a "sensational discovery" has been made as the crowning result of the season's work at Ur of the Chaldees. Mr. Woolley in an article in The London Times mentions that continuation of the excavations was made possible only by the fact that generous friends in Iraq came to the assistance of the British Museum and that their contributions were met by Philadelphia with an equal amount.

At the end of January the expedition was still engaged on excavating the temple built in honor of Nin-Gal, wife of the Moon God, by Sinbalatsodikbi in 650 B. C., and restored by Nebuchadnezzar and his grandson. It was decided to destroy this temple, since in its miserable condition it was not worth preserving and it was certain there were older ruins below.

"The destruction was soon repaid," says Mr. Woolley. "Under the sanctuary walls there stood in position, just as they had been placed 2,500 years ago, thirteen baked clay cones beautifully inscribed with the Assyrian's dedication of his work, new texts belonging to a little known ruler, and five feet below workmen came upon walls and paved floors of the past period. Almost the first day produced in one room a door socket of King Bursin, 2800 B. C., with an inscription in fifty-two lines giving a history of the temple's beginning.

Finding of the Monument.

"But it was in the western wing of the great court that the discovery was made which overshadowed all others. Here the pavement was littered with blocks and lumps and chips of limestone, ranging in size from four feet to an inch or less. Some were rough, others carved; some were pitted and flaked with the action of salt, some smooth and sharp as when the sculptor finished his work, and all or nearly all belonged to one monument, the most important yet found at Ur. This monument was a stela, or slab, five feet in width and perhaps fifteen feet high, carved on both sides with a series of historical or symbolic scenes arranged in horizontal bands of unequal height. It bore a long inscription, now fragmentary and with the King's name missing. But here luck favored us, for on a mere flake of the stone drapery of a figure otherwise lost there was inscribed the name of Ur-Engur (ruler of Babylon in 2300 B. C.), and we can therefore identify the author of the stela with the founder of the third dynasty and builder of the ziggurat.

"Fragments found by us represent only a fraction of the whole carved surface. None of the registers is complete; some have disappeared altogether. Of most we have only bits, often disconnected, from which to reconstruct the design. But even so the monument ranks with the famous and equally fragmentary Stela of Vultures in the Louvre as one of the two most important relics of Sumerian art known.

"The reliefs illustrate King Ur-Engur's care for his people as shown by the digging of canals for irrigation of the land and his piety in building for the Moon God the great ziggurat of Ur. What remains of the inscription is a list of canals made by him, and this is illustrated by a most curious scene. In the top register of the stone the King stands in an attitude of adoration before the seated figure of the god, and above his head is an angel flying down from heaven and holding in outstretched arms a vase from which streams of water pour out.

"The scene which appears on both sides of the Stela seems to have been repeated several times in the register, perhaps with an angel symbolising each of the principal canals. The whole conception is new to us and the graceful figure of the angel is unique in Mesopotamian art.

"Generally the royal builders of Ur followed religiously the lines laid down by their predecessors and each new plan is a copy of the old, but Sinbalatsodikbi,

Continued on Page Six.

American Phone Girl Makes London 'Talk Up'; 'Let's Have a Mouthful,' She Says on Wireless

Copyright, 1925, by The New York Times Company.
Special Cable to THE NEW YORK TIMES.

LONDON, April 14.—London already has spoken to America by the wireless telephone, which has been the subject of secret Anglo-American experiments for some years.

The story of this outstanding event is told by The Morning Post. A telephone call was put through from Hampstead to mid-America. The conversation from London was conveyed by an ordinary trunk line to a point near Bridgewater and wirelessed to Rocky Point, where it was picked up and conveyed to the American subscriber's home. The reply was carried back in reverse order and the conversation was plain.

On the morning of Sunday, Feb. 8, this year a telephone operator in a mid-American town was cross with a North London telephone subscriber, some one in the vicinity of Hampstead, talking to a friend in one of America's Middle States. The London subscriber began the conversation in a carefully modulated voice, which floated across the Atlantic and into the ears of the listener midway across the American continent.

But the gist of the conversation was indistinguishable. Then the mid-Western telephone operator cut in with this appeal:

"Say, London, speak up. Let's have a real mouthful of words."

Her instruction was obeyed and the two telephone subscribers, separated by the Atlantic and a thousand miles or more of land, concluded their conversation plainly and in peace.

TAKE BELL-ANS AFTER MEALS for Perfect Digestion.—Advt.

OSCAR HEIMAN'S SUPREME CRUISES
See Display Fifth Floor.—Advt.

$75,000 Ship With $250,000 Liquor Seized 20 Miles at Sea After a 150-Mile Chase

Caught by the Coast Guard cutter Seminole off Fire Island after a 150-mile hunt, the British schooner Madeline Adams and her crew of eight were brought into New York harbor yesterday as prisoners. Wines and liquors valued at $250,000 were seized and the members of the crew were charged with conspiracy against the United States Government by transporting and selling liquor within one hour of the American coast.

The capture of the Madeline Adams was the result of the attempt by liquor smugglers last week to bribe Coast Guard officers to run a load of liquor into New York on the patrol boat CG-203.

Captain W. V. E. Jacobs, commander of the New York Coast Guard Division, received instructions from Washington to send the cutter Seminole out to get the Madeline Adams, if she had to be chased all the way across the ocean.

It is understood that Washington held that the crew of the Madeline Adams had violated the Anglo-American treaty regarding the transportation of liquor outside of the three-mile limit, in that the running time of the CG-203 to the position where the cargo was transshipped was less than one hour.

The Seminole, together with virtually all the Coast Guard patrol boats off the New York coast, searched for the Madeline Adams all day Sunday and Monday. The Seminole caught up with her on Monday afternoon.

The Madeline Adams had all sails set and her auxiliary engine going, and was making about fifteen knots in the direction of Halifax, her home port. She surrendered twenty miles south of Fire Island.

A prize crew was put aboard the schoner, and she sailed into New York Harbor and anchored off the Statue of Liberty with her crew as prisoners.

The Madeline Adams has two masts and is of ninety-five tons. She is painted white and presents a neat, graceful appearance. She is expensively equipped and is said to be worth $75,000.

The charge of conspiracy against the crew, Captain Jacobs said, would be pressed because they not only cooperated with the two men who were arrested on the CG-203, but also communicated with agents in New York for the disposal of the liquor.

The master of the schooner, John Gilam of Port aux Basques, Newfoundland, pleaded not guilty of conspiracy yesterday afternoon before United States Commissioner Rasquin, Brooklyn. He was held in $5,000 bail for examination on April 24.

PRESIDENT CHATS ABOUT HIS BOYHOOD

Spring Weather and Washington Callers Draw Reminiscences of Fishing and Play.

SOWED WHEAT AT AGE OF 6

Had First Lessons From His Grandfather—He Shakes Hands With 1,420 Visitors.

Special to The New York Times.

WASHINGTON, April 14.—Under the influence, perhaps, of the fine Spring weather prevailing President Coolidge today made some timely observations on the things to which men's minds turn at this time of year.

The crowds at the White House Master week visitors, numbered 1,420 today, the largest noon-time reception line in White House history, except at New Year's and special occasions. To some of his callers not numbered among the excursionists the President gave his intimate views about fishing, work and recreation for youth, and expressed enjoyment over the heavy handshaking program he is undergoing during the Easter holidays.

President Coolidge has taken an active part in advocating outdoor life. He cannot conceive, however, that his advocacy of communing with nature should go so far as to favor stocking with bass the Potomac tidal basin a quarter of a mile back of the White House. Such a movement is now under way here by devotees of Izaak Walton. The President has always identified fishing more with the sport of children than grown people. His own experience has led him largely to such a conclusion, White House callers were told.

When he was a boy, the President narrated smilingly, he fished with a good deal of satisfaction. He still visualizes the brook that flows through the meadows below his ancestral home in Plymouth, Vt. When he was a boy he would go to that stream as often as he could after school to catch a few fish. In those days the brook loomed up in the President's mind as a very large and important stream. That was about the extent of his fishing experience, but he has observed that nowadays many people get a good deal of satisfaction in going to Florida or into the north woods to fish.

Stocking the tidal basin, under the shadow of the Washington Monument, and not far distant from the Lincoln Memorial, in the President's view, would not minister much to the desires of people who like game fishing in the South. So about the only good that stocking the tidal basin would do would be to furnish a place for the small boy. If it really would do that, the President thinks, it might be worth while, but before approving filling the basin with fish the President is inclined to consult all authorities, such as the Fish Commissioner, the Secretaries of Commerce and Agriculture, or some committee that has special interest in outdoor sports.

Approves League for Children.

Another related subject under discussion at the President's office today was the activities of the Achievement Clubs, the officers of which met here yesterday and showed the President that what is being accomplished among the youth of the land and told him they had decided to raise an endowment fund of $1,500,000.

The President believes that work for juniors is a good thing. He came in contact with it when he was young. The impression the President has is that his father organized work for him mostly. Of course this is not possible for parents who live in cities and are engaged in industry. Therefore for city boys and girls the Achievement Clubs are approved by the President.

But Mr. Coolidge realises that in the country things are different. There the boys have pig clubs. The chicken and egg industry is one that lends itself to profitable and useful occupation by many young people back on the farms, according to his observation.

President Coolidge well remembers that he sowed wheat when he was only six years old. His grandfather died when he was such a tot and the future President had learned to plant wheat under his instruction. Had the grandfather lived he might be sowing wheat still, in the grandson's opinion.

There was an old Judge in Northampton, Mass., where the President practised law, who once said that "all would be better off if we were engaged with the hoe and a potato." That summarises the President's view that humanity should keep close to the soil. The Junior Achievement Clubs find no call for country activities, but are very adaptable to city life, the President thinks.

A suggestion conveyed to the President today that he should abandon handshaking and deliver a speech to hundreds of excursionists on the White House lawn did not meet with his ap-

Continued on Page Two.

LINCOLN MOTOR CARS.
Fifth Ave. at 52d St. Open evenings.—Advt.

WOMAN A SUICIDE IN 22-STORY LEAP

Miss Angelica Morales Barely Escapes Bystander in Jump From Hotel Commodore.

LEFT MOTHER IN A STORE

Friends Thought Victim, a Member of Once Prominent Cuban Family, Betrothed.

Miss Angelica Morales, member of a family once prominent in Cuba, would not ride in a trolley car on a foggy day for fear of accidental death. Yet yesterday she raised a window on the twenty-second floor of a hotel, looked down to the street, where taxicabs seemed an inch long and people were only moving black dots, and then leaped to death.

What desperate reason gave the young woman strength to carry through her carefully planned purpose remained unknown last night. Her mother, Mrs. Frances Morales, with whom she lived at 68 West Ninety-first Street, could only tell the police that she had been nervous of late. Associates of the young woman said that she had planned marriage, but that the necessity of caring for her mother, her only kin, had seemed to make this impossible.

Miss Morales was intensely devoted to her mother. She never ventured forth without her, even when a young American known to friends only as "Bob" called to escort Miss Morales to dances at the Hotel Plaza as often as three times a week. If the young woman was five minutes late returning home from work, the mother had her place of employment on the telephone.

The day of the eclipse the girl's first thought upon arriving at work was to telephone her mother that she had arrived safely. She would not ride in an automobile without her mother.

Worker as Expert Shopper.

"She was fearful of an accident," said a friend, "and once told us that she did not wish to be killed alone, but would want her mother to die at the same moment, if such fate overtook her."

Miss Morales was about 30 years old, of medium height, and, although born in this city, inherited the olive pallor of her Latin ancestry. Her father, a lawyer in Havana, died some years ago. For the last six years she and her mother, who was Miss Agramontes before her marriage to Morales, had occupied two rooms at the West Ninety-first Street address. They had kept much to themselves, it was said there yesterday, and up until about eighteen months ago had apparently lived on a small income paid to the mother. For the first three years of their stay, an uncle, remembered as "Dr. Agramontes," had a room in the furnished rooming house. He died about two years ago.

Whenever the family funds ran low, Miss Morales supplemented them by commissions gained as an expert shopper for Cubans, who would advise her of their wants by letter. Last September she went to work as a saleswoman in the Marseilles Style Shop, 2,693 Broadway, one of the shops built into the Hotel Marseilles at Broadway and 103d Street. She left there on March 14 because night work interfered with her devotion to dancing. While there she indicated that she did not wish her friends to know that she was working in a shop.

Leaves Mother in Store.

Yesterday morning the mother and daughter had breakfast at their home early and started out to execute some shopping commissions that had come to Angelica. According to the story Mrs. Morales later told the police, they went to Stern Brothers Department Store in West Forty-second Street and shopped there until well after noon. The young woman then escorted her mother to the rest room.

"It is nearly time for the music to begin in the Hotel Commodore," the daughter said. "It usually begins at 1 o'clock, and I am going over to listen to it for about ten minutes. You wait here and I'll come back and get you."

The mother settled back to wait. As traced later by the police, the girl walked through Forty-second Street to the Commodore. There she asked for a room and was assigned to Room 2049. She registered her own name and that of her mother as from Boston. Apparently as soon as the door of the room closed she walked over to the window and plunged. The window faced west, looking over Depew Place and

Continued on Page Three.

DAVEY TREE SURGEONS
Are next to you. Tel. Mur. Hill 1400.—Advt.

ASSASSIN'S BULLET CLIPS MUSTACHE OF BULGAR KING

Boris Escapes Death Near Sofia as Museum Head and Servant Are Slain.

ROYAL AUTO IS AMBUSHED

Monarch Takes Wheel From Wounded Chauffeur, Leaps Out and Returns Fire.

GEN. GHEORGIEFF MURDERED

Deputy and Ex-Army Leader Who Overthrew Stambulisky Slain in Street of Capital.

SOFIA, Bulgaria, April, 14. (Associated Press).—King Boris of Bulgaria had a narrow escape from death today at the hands of alleged Communists, while General Gheorghieff, one of the leaders in the movement which overthrew the Stamboulisky Government in 1923, was killed in the streets of Sofia.

The King's automobile, which was travelling in the direction of the capital, ran into an ambuscade and was fired upon.

M. Iltcheff, Director of the Sofia Museum, who was with King Boris, and a servant were killed and the chauffeur was wounded.

The King's experience was a thrilling one, a bullet carrying away a part of his mustache. He was motoring between Orchanie, a provincial town, and Sofia. As his car was passing a narrow stretch of road between high banks a volley of shots rang out. M. Iltcheff and the servant collapsed. The windshield flew to pieces, and the chauffeur, who also was struck by the bullets, almost fell out of the car.

The King took control and tried to turn the car, but, failing in this, jumped out and with his remaining attendants started to return the fire of the ambuscaders, who numbered six.

A few minutes before, the royal automobile had overtaken an autobus carrying mail and passengers from Orchanie to Sofia. Remembering this, the King and an aid ran back and stopped the autobus, which set off at full speed for Orchanie, from which point troops were dispatched to hunt the assassins, whose identity is unknown.

It is impossible at present definitely to tell whether the ambush was directed against the King or the autobus. As a matter of fact, the autobus would have been the richer prize if robbery were the motive, while it is not considered likely the King's movements were known.

On the other hand, the crime may have been the work of a band of fanatics. In any case, the King showed fine presence of mind in the trying circumstances, and rejoicing is general in Sofia that he escaped death.

He returned to Sofia soon after the affray.

The assassination of General Gheorgieff is the thirty-eighth political murder which has taken place in Bulgaria since Todor Alexandroff, the leader of the Macedonian revolutionists, was killed in the mountains last August. At that time the revolutionists were divided into two camps—the Federalists, those who sought aid from Moscow, and the Autonomists, those who did not. Alexandroff belonged to the latter group and is said to have been slain for that reason.

He was immediately succeeded by his lieutenant, General Protogueroff, and under his direction, it is said, his murderers were run down and slain. In January the dictatorship of Protogueroff was changed into a triumvirate, and is said soon after to have decreed the death of the slayers of Nicholas Mileff, Minister designate at Washington, who was shot down in the streets of Sofia on Feb. 1. On Feb. 16, Todor Strachimiroff, a Communist Deputy, was murdered in a similar manner. Then another Communist Deputy, H. Stoyanoff, was assassinated on March 6.

On the other hand, a sentry was killed outside the Sofia barracks shortly after the death of M. Mileff, by a man who was recognised as one of Mileff's assassins.

The deaths of the Communists are said to be the direct result of the vendetta sworn by the Macedonian revolutionists after the death of their leader, Alexandroff, and their friend, Mileff, for Mileff was not only a Deputy, but a professor at the University, editor of the Slovo, and the President of the Press Association.

The slaying of the Government officials is said to be the work of Communists. The Government declares that they are working under orders from

Continued on Page Two.

Pay State Income Tax Today; Time Expires at Midnight

The time for filing State income tax returns ends at midnight tonight, was the warning of the State Tax Bureau, 220 West Fortieth Street, yesterday. Returns not in the mails before that time will render delinquents liable to fine.

The local office of the Tax Bureau was thronged yesterday, and extra clerks were on duty. In anticipation of the usual last-minute rush today there will be additional men on duty to straighten out the taxpayer's perplexities.

Payments so far received greatly exceed those of the corresponding date last year. Confident that the enlarged staff will be able to take care of the tardy ones tonight, the office will close at 9 o'clock instead of at midnight.

ACID BATHS GIVEN TO MUSEUM RELICS

Fink Process, Which Exposes Fakes, Used to Test Bronzes at the Metropolitan.

RUST OF AGES CUT AWAY

One Object Offered to the Museum as an Antique Found to Be a Lead Toy.

Twelve ancient bronzes, Egyptian, Etruscan and other types, some heavily caked with rust and others completely turned into rust, are being restored in the electro-chemical laboratory of the School of Mines at Columbia University by the process developed by Professor Colin G. Fink which turns rust back into metal, giving back shape and detail to genuine antiques and exposing fake ones. First announcement of the results of the work were made yesterday.

More than 300 objects of bronze, silver and alloys have been treated by this method, which was worked out by Professor Fink at the suggestion of Director Edward Robinson of the Metropolitan Museum of Art, who turned over to the scientist a number of bronzes which had lost their identity through rust. A large number of fakes in private hands and in possession of art dealers have been detected by the process, but all the objects owned by the Metropolitan have so far proved to be genuine.

Last week the Metropolitan Museum turned over to Professor Fink for treatment an object which was offered to the museum as an ancient bronze. It was a small figure of a man on horseback which possessed the superficial characteristics of a genuine antique. Under the electro-chemical treatment at the School of Mines a green antique finish of carbonate of copper and glue came off and a lead soldier on horseback was revealed.

It was apparently a child's toy, probably bought at a Fifth Avenue toyman's shop. The heads of both the horse and rider had been considerably worked up by the artist, and a fine rich green patina had been applied. The patina, or crust, when reduced by the electro-chemical process, was found to contain a camel's hair belonging to the brush with which the ancient finish had been applied. After the chemical bath the owner of this object made no sale.

A Warrior on Horseback.

One of the objects treated at the School of Mines was a Japanese warrior on horseback. A prominent New York dealer had bought it as a genuine Japanese work of 3,000 years ago. He contracted to pay $20,000 for it and had paid the first instalment. A special electro-chemical bath was given to this object, which was nearly two feet high. The shaggy green coat of bronze rust came off horse and rider, and they stood exposed as a recent casting in type metal.

"Many of the other objects tested in this way," said Dr. Fink, who has been assisted at Columbia by Charles H. Bridge, "proved to be genuine antiques, but recently varnished with green coats of bronze rust. This coat had been applied by the dealer because the objects, although ancient, did not look ancient. In other words, the genuine antique surface of the object had looked new, and the dealer put new paint on it to make it look old.

One of the objects, which will probably be placed on exhibition at the Metropolitan Museum when a display of these salvaged articles is made, is a mother cat with a litter of kittens which was rusted through and through and completely devoid of the original metal when Mrs. John D. Rockefeller Jr. turned it over to Professor Fink. The rust was turned back into metal, the family picture brought out in great detail, and the material, which was soft enough to crumble at the touch, was hardened so that it could be

Continued on Page Eight.

STORMY HEARING ON TEACHERS' PAY; SMITH VETO LIKELY

Governor Leaves the Impression That He Will Turn the Problem Over to Mayor Hylan.

1,000 TEACHERS AT ALBANY

They Overcrowd the Executive Chamber and Force Transfer to the Assembly Chamber.

NICHOLSON SCORES BILL

Says City Lacks Funds for Increase—Untermyer and Justice Crain Defend It.

Special to The New York Times.

ALBANY, N. Y., April 14.—Following today's hearing before Governor Smith on the Kleinfeld-Ricca bill, providing substantial salary increases for the teaching and supervising staff of the New York Board of Education, it was the impression at the capital tonight that some fine morning in the not distant future Mayor Hylan will wake up to find on his own doorstep the trouble the Republican lawmakers hoped to inflict on the Governor when, contrary to all expectations, they passed that measure during the closing moments of the late legislative session.

Questions asked by the Governor while the hearing was in progress of George P. Nicholson, Corporation Counsel, give rise to a suspicion that the Governor will veto the bill and pass on to Mayor Hylan and the New York City Board of Estimate the problem of dealing with the public school teachers and their demands for higher pay.

The Mayor is opposed to the salary increases and Mr. Nicholson made a strong argument against approval of the bill on the ground that the New York City finances could not stand for an increase in the budget which under the Kleinfeld-Ricca bill, according to Mr. Nicholson, would amount to about $16,000,000, not $11,000,000 as the teachers contend. Mr. Nicholson said that taking into account the estimated revenues of next year, with an increase of $60,000,000 in assessed valuations for purposes of taxation, there would be only about $800,000 in the City Treasury to meet the proposed boost of many millions in teachers' salaries.

1,000 Teachers at the Hearing.

More than 1,000 New York City school teachers came to the Capitol to urge Governor Smith to approve the bill. With the teachers came many advocates of the proposed salary increases who would not directly benefit from them. Such was the crush in the Executive chamber where the hearing was to be held and actually was begun that less than one-half of those who had journeyed to the Capitol could gain admittance. It was found necessary before the hearing had long been under way to adjourn it to the more spacious Assembly Chamber, which scarcely could hold the throng.

The New York City Administration, a few teachers and representatives of real estate and taxpayers' associations were on hand to oppose the bill. Representatives of the latter organizations were unsparing in their criticism of the teachers for coming to the Capitol in quest of higher pay following the salary increases which had come to them as a result of legislation enacted in 1920 and at that time approved by Governor Smith. They denounced the demand as an attempted "steal" and a "raid" on the New York City Treasury by city employes, who already were receiving exceptionally fine pay and treatment from the city. Samuel Untermyer, Justice T. C. T. Crain of the Supreme Court and a host of teachers were on hand to speak for the Kleinfeld-Ricca bill. They made an impressive showing.

Before the Kleinfeld-Ricca bill came up, the Governor heard brief arguments for and against several other educational measures, having to do mostly with pensions and retirement funds. Among the latter were bills dealing with the retirement of public school teachers, one of which it is believed the Governor may approve, for computation of the half-pay retired teachers on the basis of their average salary during the last five years, instead of the last ten years. As far as the New York City teachers are concerned, this would give them the benefit of the substantial increases in their pay, which they have been enjoying since 1919. This measure was opposed by some classes of teachers on the ground that it would call for an increase all around in the contributions of the teachers themselves to the retirement fund.

Says City Lacks Funds for Increase.

Mr. Nicholson, Corporation Counsel of New York City, declared that his opposition was based solely on the inability of the city to shoulder the additional financial burden. He declared also that the increases provided for in the Kleinfeld-Ricca bill were unbalanced and unfairly distributed. He cited statistics to show that the charge against the taxpayers of the city for teachers' salaries had grown from $37,875,000 in 1919 to $67,533,000 this year, and that without taking into consideration the $21,000,000 contributed by the State, the City of New York was devoting 20 per cent. of the entire amount of its budget to its public schools. He said that approval of the bill before the Governor would mean of necessity a curtailment of other activities of the City Administration essential to the welfare of the city.

"Can the Board of Estimate increase the salaries of New York City school teachers under the present law?" Governor Smith asked Mr. Nicholson when he had concluded his argument against the bill.

"I think there is no doubt that under the home rule amendment to the Constitution the board can do that," Mr. Nicholson replied. "At the same time

Men and Women Teachers at War in England; Women Ruin the Nation's Boys, the Men Say

Copyright, 1925, by The New York Times Company.
By Wireless to THE NEW YORK TIMES.

LONDON, April 14.—Schoolmasters and mistresses are enlivening the Easter vacation by a lively tilt. The Board of Education having settled the salary question by adopting Lord Burnham's recommendation that women ought to get about 83 per cent of the men's pay, the men and women are now attacking each other's moral control over boys.

The National Association of Schoolmasters meeting in Nottingham attributed the increase in juvenile crime to the increasing employment of women as teachers and passed a resolution demanding that every lad above seven years of age be taught by a man.

In America, declared one speaker, the equal pay agitation had eliminated male teachers with disastrous results. Women, he said, were emotionally unable to control or understand boys.

The National Union of Teachers, in which women have the chief voice, have denounced as "silly and unhealthy the segregation of boys and girls in schools," saying "it is a principle which ought to be relegated to the madhouse; a product of war and pugnacious preachings by the National Association of Schoolmasters."

The men also feel that their personal dignity is outraged by having their physical exercise classes inspected by women. Speakers at their meeting drew pictures of the shame which they said the army of physical instructors, county cricketers and amateur boxers felt in seeing pupils paraded before a mere woman, and they are specially incensed at the idea that women might referee football matches. They passed a resolution demanding full financial support [illegible] refusing to submit his [illegible] class to feminine in-

I doubt whether under the provisions of the home rule enabling act affecting educational matters it would assume the risk of doing anything in that direction."

"Is anything being done now by that Board of Superintendents of the public schools with a view of submitting schedules to the board for immediate or future increases?" the Governor asked.

"I have heard of no such move," Mr. Nicholson replied.

"Well," said the Governor, "I wish you would find out and let me know. I understand that you would have less than $1,000,000 leeway to meet the increases in the budget that would become necessary if this bill becomes law."

Tells of Dities' Difficulties.

Mr. Nicholson said in part:

"The budgetary total appropriated in the City of New York (mandatory and discretionary) is $300,818,855.44 for the year 1925. It is claimed, therefore, that the amount appropriated for the Board of Education in the City of New York equals about 20 per cent. of the total budgetary appropriation after deducting the State allowances, although the Board of Education conducts but one of the many departments in the City of New York.

"The City of New York must find an amount for the ordinary expenses of conducting the public business of the city between the amount permitted to be raised by taxation under the Constitution and the total of the amounts fixed by the Legislature and so required to be appropriated annually. Although the total amount of assessed valuation of the real and personal estate of the City of New York has increased year by year, the mandatory charges cast upon the city by acts of the Legislature have been increasing in a much larger proportion. It is, therefore, becoming a serious question for the government of the City of New York to bear down the necessary expenses of conducting the city's business to meet the gradually lessening difference between the total amount which may be appropriated for all purposes within the taxing limitation and the total amount which must be appropriated under mandatory laws.

"For several years past the Board of Estimate and Apportionment has found it very difficult indeed to administer the finances of the City of New York in the matter of fixing appropriations for the conduct of the municipal business so as to bring the total budgetary appropriation within the 2 per cent. constitutional taxing limitation. The tax exemption of assessed value of over $900,000,000 has curtailed the revenue by more than $20,000,000. Time and again mandatory obligations have compelled the appropriation branch of the city government to omit discretionary items from the total amount of the budget so as to keep within the taxing limitation.

"Very frequently items of necessary municipal expense have been excluded from the appropriation because of lack of necessary funds, due to the necessity of meeting excessive mandatory requirements. It is more than probable that if the $14,000,000 is added to the city's budget for the year 1926 by increased salaries for the teaching and supervisory staff of the Board of Education, there will of necessity be a vast curtailment in other activities of the city, for example, activities of departments having to do with the comfort, welfare, safety and health of its inhabitants, such as, for instance, hospitals, the Board of Child Welfare, the Health, Police, Street Cleaning, Fire and Water Supply and other departments of the city."

Miss O'Connor Opposes Rise.

Miss Anne S. O'Connor, representing the Teachers' Protective Association, followed the Corporation Counsel. She said that the 16,000 teachers in the grades between kindergarten and 6B would derive few if any benefits under the bill, which she declared appeared to have been drafted for the members of the Supervisory Staff who would receive large salary increases, and teachers in the higher grades.

"I think the teachers ought to put good government above dollars," she said. "It is claimed for this bill that it was introduced not as a measure to increase salaries, but to restore the purchasing value of the teacher's dollar to what it was before the war. If the teachers in the higher grades for whom on that plea large increases are provided cannot live unless they get them, how shall the teachers for whom little or nothing is provided get along? Is it proposed that one class of teachers shall live more luxuriously than another?

Dr. Henry A. Berg, representing the Greater New York Taxpayers' Association, said that if the market value of teachers' services was to be considered, even the 1919 schedules were too high. He declared that the Kleinfeld-Ricca bill provided increases over those scheduled varying from 16 to 37 per cent. and would involve a boost in the New York city budget of at least $16,000,000. He inveighed especially against the salary increases in the higher positions of the supervising staff and among the higher grade teachers.

"There is no position so well paid or so desirable as that of a public school teacher in New York City," Dr. Berg said. "The present schedules are high enough to attract the best teaching talent in the United States. The new salary schedules proposed in this bill are so high as to constitute a crime against the taxpayers and the rent payers of New York City. And other cities will have to match New York if this bill becomes law or else lose their teachers, who all will come to our city.

"All the teachers seem to think about from one year to another is to get their salaries raised. In asking for these increases they have gone beyond all bounds of propriety. They work 182 days out of the year. The lowest salary is $3,000. That is $17 a day for five hours work. They have a five-day week. And every seven years they can hire a substitute for $1,000 and take a year off."

Stewart Browne, representing the United Real Estate Owners, said the bill was clearly unconstitutional and warned the Governor that if it became law his organization would go into the courts and have the legality of the increases tested on constitutional grounds. Fixing teachers salaries, Mr. Browne said, was a home-rule function. He almost provoked a riot when he declared the bill had been "kissed" through the Legislature committees by the teachers whose methods in coming to Albany and "begging or coercing" the lawmakers into putting through legislation benefiting them he roundly denounced.

"The Postmaster General removed or demoted employes of his department for doing less to promote salary increase legislation than these teachers have done," he declared, "and every one knows that there was more reason for the Post Office employes asking for a raise. This bill is nothing less than a hold-up. It is nothing less than a steal perpetrated by the leaders of the education system in New York City, not by the host of teachers earning from $1,500 to $2,000."

Corporation Counsel Nicholson took exception, after Mr. Browne had concluded, to resent what he had said regarding the teachers.

"I think we have a body of teachers in New York City," he said, "which compares favorably with any teaching body in the world."

Frank Demuth, representing the West End Taxpayers' Association, spoke along the lines of Stewart Browne's harangue.

Charles P. Eldt, representing the taxpayers of the Ninth and Twelfth Wards, said that if the salaries of teachers were reduced 10 per cent. not a school teacher worth having would resign.

Untermyer Defends Increase.

Samuel Untermyer, who made a gratuitous appearance for the teachers, was the first speaker in favor of the bill. He rebuked Mr. Browne for his attack on the teachers and declared his conviction that objection could not plausibly be raised to the Kleinfeld-Ricca bill on constitutional grounds.

"These taxpayers' associations," he said, "are a delusion and a snare. I pay as much as $250,000 or $300,000 in taxes on realty and I have never heard from a taxpayers' association except on my visits to the Capitol. The real representative of the New York City taxpayers at this hearing is the Corporation Counsel. You have heard from him none of the abuse of the teachers we have heard from others who profess to represent the taxpayers. I see in the morning papers that Mr. Browne is quoted as declaring the teachers to be lying like pickpockets and to be only half educated.

"I never made any such statement." Mr. Browne broke in.

"Well, since we have been here we have heard them denounced for a pack of thieves," Mr. Untermyer countered with some heat.

The Corporation Counsel opened this bill, now before the Governor, by declaring that the increases it provided are not justified and merely to get the bill through the Legislature. He declared that the Governor could not sign the bill and then veto the part of the increases that he disapproved of. The Governor must approve or disapprove the bill as a whole, he said.

"Suppose the Governor approves this bill, but objects to the increases in the higher brackets," Mr. Untermyer went on. "Well, if the Governor approves this bill, the city will find the money all right. It is not so much of a problem as some would have us believe."

"Pardon me," said Mr. Nicholson, "I objected to this bill partly on the ground that it is poorly balanced in its provisions for increases."

"Well, that is an expert proposition," Mr. Untermyer replied.

"The Corporation Counsel has failed to point to any error in the measure so glaring as to justify the Governor in vetoing a bill which passed without opposition in either branch of the Legislature," said Mr. Untermyer.

Reading from a recent official communication from the Board of Examiners to Governor Smith, in which they urged approval on the bill on the ground that the increases were necessary to attract well equipped teachers, Mr. Untermyer in the course of his running comment said that this was the strongest possible argument in favor of the measure.

"Our public school system, as shown by this communication, is breaking down because the position of teacher is not rendered sufficiently attractive in a salary way," he said. "What this communication, by experts of the Education Department, says is conclusive that the school system is being impaired because of competition in other fields.

"The time has come for the city to call a halt in view of the perilous stage that has been reached. It is the duty of the city to pay what it has to pay in order to get the right kind of teachers and in saying that I am not concerned about the teachers, but chiefly about the children of our public schools. Something has been said about lobbying by the teachers. Well, the State is the employer of the teachers—education is a State function. Under the circumstances what was more natural than that they should come here to their employer, and ask the Legislature to set things right for them?"

Ex-Senator Charles C. Lockwood, who was instrumental in having the first salary increases for the teachers enacted, said that the opposition of taxpayers to the increases was more apparent than real.

"Big taxpayers like Mr. Untermyer do not object," he said. "The city can find the money to meet the proposed increases in this measure without any difficulty."

Justice Crain Urges Increases.

Supreme Court Justice T. C. T. Crain said that he agreed with Senator Lockwood and had no misgivings about the financial ability of the city to pay the teachers what they ask.

He spoke as follows:

"Governor Smith, in the light of your life and record there is but one question that you will ask, and that is, 'What is right?' You can withhold your signature and defeat this measure, or you can make it a law in accordance with custom you have heard first those who oppose. All are not agreed that its enactment would be expedient. Such agreement was not to be expected. It is significant, however, that the opposition does not assail the morality of the measure. No one contends that if it became a law teachers would be overpaid. If the increases provided for would not result in overpayment then the present salaries are too small. If they are too small justice requires that, if financially possible, they be increased.

"There has been nothing niggardly or parsimonious about the present City Administration. Its liberal appropriation of moneys for the erection of needed public schools proves not alone its interest in popular education but its sustained purpose to furnish to the limit of its ability called for public improvements. Perhaps nothing connected with the City Administration is more unqualifiedly commendable than its close scrutiny of legislation with a view to safeguarding the people of the city from burdensome and excessive taxation by opposing the enactment of measures calling for needless expenditures.

"Its expressed apprehension that the increased expenditure involved in the passage of this bill would embarrass the City Government or unduly burden the taxpayer is, however, fortunately unfounded. The people of New York wish it enacted not merely because of its justice but because it is in reality a measure which will facilitate the recruitment of the teaching force in numbers sufficient to utilize to their full capacity the new schools now in process of construction.

"Because of the lessened buying power of the dollar today as compared with pre-war times the bill, from an economic viewpoint, barely restores the salaries as they were in 1909. Measured by the American cost of living and the present day cost of the necessaries of life, the teaching profession will remain, even should this bill be signed, outside of the list of gainful occupations. It will continue to be pursued in the main by those alone who have a proper conception of the satisfaction which comes from unselfish service.

The wish to do justly by the teachers brings to the support of this bill every moral and unselfish interest in the community. Apart from the justice of the measure, it is calculated to promote efficiency. Mental attitude is as important as mental capacity. Children are entitled to have in the classroom not merely one equipped from the scholastic standpoint to impart that which they are required to learn, but an undisappointed, undiscouraged teacher with a cheerful outlook upon life, convinced by tangible evidence of a just estimate by the public of services rendered. If our children are to have all, that should come to them from our public schools it is short-sighted to continue to underpay the teacher.

Mr. Lasher showed from statistics and diagrams how the rise in teacher's salaries had not kept stride with the decrease in the purchasing power of the dollar. He was followed by a number of teachers who urged the Governor to approve the bill. The Women's City Club filed a memorandum in favor of the bill with the Governor.

FOUR BOYS KILLED BY AUTOS IN A DAY

Roller Skater in the Bronx Run Down by a Truck—Another Dies in Brooklyn.

Emilio La Rotano, 13 years old, of 477 College Avenue, the Bronx, while roller skating on Morris Park Avenue near 180th Street, was killed by a motor truck owned by Thomas Henderson of 523 East 132d Street and driven by William Garvin of 291 East 139th Street. Garvin was held on a charge of homicide.

Anthony Rinaldi, 8 years old, of 8,068 Seventh Avenue, Brooklyn, died on the way to the Norwegian Hospital from injuries received when struck by a truck owned by the Julius Kayser Company of 453 DeKalb Avenue, Brooklyn, and driven by William King of 235 Clifton Place, Brooklyn.

Raymond Hahl, 9 years old, of 50 East Eighty-ninth Street, struck by an automobile near his home, died on the way to Mount Sinai Hospital. William Neebett of 602 West 138th Street, driver of the machine, was locked up on a technical charge of homicide.

Attempting to cross Pearl Street at New Chambers Street, Arthur Prosino, 14 years old, of 432 Pearl Street, was killed by a truck owned and driven by Angelo Christopher of 156 Hester Street, who was arrested.

Vote $170,000 to Fight Park Pest.

To fight a possible recurrence of the caterpillar pest which infested the trees of Prospect Park and other sections of Brooklyn last year, the Board of Aldermen appropriated $170,000 yesterday, which goes to the credit of the Arboriculture Bureau of the Park Department.

PRESIDENT CHATS ABOUT HIS BOYHOOD

Continued from Page 1, Column 4.

proval, for he does not dislike shaking hands. It brings him into a personal contact that he cannot get in any other way.

Says Government Needs Supervision.

Government is like private business in that it runs to seed, the President thinks, unless it is constantly supervised. He favors the departmental reorganization bill, long before Congress, and hopes that it will be enacted into law during the coming session. The President thinks that without supervision and checking the Government is inclined to run to seed and therefore the pruning process must be applied constantly.

INDICT MRS. JONES AS BOY'S KIDNAPPER

Girl, 11, and Two Taxi Drivers Testify Against Woman Now Under $100,000 Bail.

SHE WILL PLEAD TODAY

Three Bowery Habitues Held in $1,000 Each as Material Witnesses in the Case.

Mrs. Harold Jones of 61 Third Avenue was indicted yesterday on a kidnapping charge in connection with the disappearance of three-year-old Raimonde Von Maluski Jr. from in front of his home at 800 West 178th Street on March 29. Mrs. Jones, who is in Jefferson Market Women's Prison under $100,000 bail, will be arraigned this morning before Judge Cornelius F. Collins in General Sessions for pleading.

Anna Logan, 11 years old, of 280 Wadsworth Avenue, and two taxicab chauffeurs, William D. Mahon and Jacob Root, were the principal witnesses called before the Grand Jury by Assistant District Attorney Harold W. Hastings. Anna had testified before Magistrate August W. Glatzmeyer in the Washington Heights Court on April 8 last that she saw Mrs. Jones following the missing boy in a taxicab in 178th Street, near his home, shortly after 8 o'clock on the evening of his disappearance.

Mahon testified at the same hearing that Mrs. Jones hired him, to carry her and the missing boy in his taxicab from Fort Washington Avenue and 179th Street a few blocks from the Von Maluski home, to Jerome Avenue and 166th Street, in the Bronx, within fifteen minutes of the time that Anna said she saw Mrs. Jones. Root told Magistrate Glatzmeyer that a woman strongly resembling Mrs. Jones entered his taxicab at Grand Concourse and 174th Street, shortly after 8 o'clock the same evening with a boy whom he recognized as Raimonde from a photograph. Root said he drove the woman and the child to Andrews Avenue and 179th Street, where the boy, who had been crying, attempted to run away, after the woman had lifted him from his machine.

The parents of the boy also were before the Grand Jury. Mrs. Von Maluski had seen little Raimonde in the sidewalk about fifteen minutes before he vanished to wait there until she would take him to a near-by store. Another witness was Mrs. Lillian Budd of 603 West 173d Street. Mrs. Budd was alleged to have told detectives that when Mrs. Jones was taken to the Wadsworth Avenue Station two days after the police hunt for Raimonde began, Mrs. Jones told her that if she would induce Raimonde Von Maluski, the father, to withdraw a petit larceny charge on which Mrs. Jones had been arrested the week before, she would tell Von Maluski "something of interest to him."

Alexander Alberts, an Egyptian; Mocsin Mohamet, a Turk, and Fred Gerard, a Canadian, all Bowery habitues, were in Mr. Hastings's office when the Grand Jury investigation was in progress. When the indictment was handed up they were arraigned before Judge Koenig in General Sessions as material witnesses in the kidnapping case and held in $1,000 bail each until Mrs. Jones is brought to trial.

The three were taken into custody on a vagrancy charges on the night of Mrs. Jones's arrest. It developed that statements made by them to the husband of the accused woman brought about her apprehension. Jones is an assistant to Von Maluski, who is the superintendent of the apartment house, in the basement of which he lives. They were discharged in the Magistrate's court the next morning, however, when they had alleged that, a week before the kidnapping, Mrs. Jones offered $100 to them if they would kill the father of the boy because Von Maluski had had her arrested.

WON'T RUN FOR SENATOR.

Miss Van Rensselaer Recognizes Endorsement Merely as a Gesture.

Miss Martha Van Rensselaer, head of the New York State College of Home Economics at Cornell University, who was endorsed as candidate for the United States Senate by the New York State Home Economics Association at its luncheon at the Commodore on Monday, declared yesterday that the endorsement had merely been a gesture of appreciation on the part of the organization and was in no wise meant seriously. The luncheon was a testimonial for Miss Van Rensselaer, and her enthusiastic friends had made the proposal as a tribute to her.

Commenting on the incident, Miss Van Rensselaer said that she was decidedly not a candidate for any office; that she was not in politics and was not ambitious to hold office other than that she now held.

The association held its business sessions at the Commodore yesterday. The election of officers was held, among those chosen being Anna M. Cooley, President; Mrs. Nancy Maxwell Roman, Secretary; Florence E. Winchell, Councilor, and Margaret Sawyer, Alternate.

BOOM HULBERT FOR BENCH.

Friends Want Him for Chief Justice If Municipal Court Bill Prevails.

Anticipating that Governor Smith will sign the bill for the reorganization of the Municipal Court, friends of Murray Hulbert, former Aldermanic President, have started a movement to have him named as its Chief Justice. This bill, introduced by Assemblyman Jenks of Broome County to carry out the recommendations of a commission that studied the situation in this city, increases the salaries of Municipal Court Justices to $12,000 an dprovides for a Chief Justice at $15,000.

Ever since Mr. Hulbert was ousted as President by a court decision confirming Controller Craig's contention that his acceptance of appointment to the Finger Lakes Park Commission by Governor Smith had automatically removed him from the city office, there has been sentiment among prominent Democrats for nominating Mr. Hulbert for some good elective office this Fall.

Chief Justice of the Municipal Court, if the Governor should sign the bill, would be an elective office, but the Mayor would appoint a Chief Justice to serve until the end of the year.

Degree for Ambassador Houghton.

New York University conferred the honorary degree of Doctor of Laws yesterday upon Alanson Bigelow Houghton, United States Ambassador to the Court of St. James's. The ceremony was held at the Washington Square College before a group of distinguished educators and guests. Chancellor Brown invested Ambassador Houghton with the hood of purple.

SINCLAIR TO APPEAL FROM SOVIET COURT

Company Will Contend That Nullification of Its Sakhalin Oil Grant Was Unwarranted.

Special to The New York Times.

WASHINGTON, April 14.—The Sinclair oil interests will appeal to the Moscow Court of Appeals from the decision of the Russian Soviet Court declaring null and void the concession obtained by the Sinclair Company to exploit the oil fields of Northern Sakhalin.

Through its attorneys, Lansing & Woolsey of Washington, the company will contend that the decision of the lower court is illogical and unwarranted by the facts, and that the Soviet Government virtually admitted that the American company had not forfeited its concession when Soviet officials tried to buy out its rights in Sakhalin.

Another hearing in the higher court is expected to be obtained without difficulty.

While it is known that President Coolidge and Secretary Kellogg have made a a thorough study of the Russo-Japanese agreement involving Sakhalin oil, the State Department has not yet formally replied to the brief presented by attorneys for the Sinclair Company.

Meanwhile the case is complicated. It became known today, by a British claim to a priority concession in Sakhalin, stockholders of two British syndicates having put before the British Foreign Office claims to the oil fields of Northern Sakhalin, alleged to have been acquired in 1909 and 1910 under the Czarist régime.

THRONG IN DOWNING STREET

Visit Ancient No. 10 Where a Wall Has Subsided.

Copyright, 1925, by The New York Times Company.

Special Cable to THE NEW YORK TIMES.

LONDON, April 14.—Visitors were flocking today to have a look at 10 Downing Street, which, it has been stated, is in some danger of being pulled down and rebuilt.

It was stated by the Office of Works today that one of the walls had subsided and was causing the present trouble, but officials do not regard the subsidence yet as very serious. Three years ago there was grave danger of a collapse when the masonry around one of the windows was discovered to be cracked.

In 1923 there was again danger of the floor of the historic dining room collapsing, as the two large beams which supported the floor were found to be cracked. Again, a year ago, large cracks appeared in the ceiling below the dining room.

This dining room is called the Pitt Room and sometimes the Banqueting Hall and originally was five bedrooms. Beautifully paneled with oak during the premiership of Disraeli at a cost approaching £5,000, it will seat nearly 100 guests. On the occasion of President Wilson's visit there in December, 1918, covers were laid for eighty.

After the repairs of last year, when excavations were made around certain walls and steel girders were liberally used to strengthen the building, it was asserted that the foundations were safe forever, but the experts who so reported proved too optimistic. Dry rot permeates these old Georgian houses and, moreover, the soil in Downing Street is treacherous for foundations.

Meanwhile the Premier's secretarial and domestic retinue are pursuing their ordinary duties while the workmen are in the building.

TOM MIX INVADES BRITAIN.

Rides His Horse to Shore From Ship and Mayors Kowtow to Him.

Copyright, 1925, by The New York Times Company.

Special Cable to THE NEW YORK TIMES.

LONDON, April 14.—Tom Mix made a spectacular landing from the Aquitania at Southampton today, when in full cowboy outfit and mounted on his horse Tony, he made a triumphal progress from the ship to the shore down a specially erected gangway to the accompaniment of the cheers of a crowd and the click of many cameras.

The fact that he was welcomed by the Deputy Mayor of Southampton, the Mayors of Brighton and Hove and several members of the Southampton Municipality, and that tomorrow he will be received by the Lord Mayor of London, provokes comment from The Daily News, which in an editorial headed "Such Is Fame," says:

"Fame in the twentieth century is a very different thing from fame in the past. While our traditions and our institutions remained as they were, nature and the consequences of fame changed. Fame has become magnified a million times. To be famous nowadays means to be known from Pole to Pole, to be seen on the screen and heard on the wireless simultaneously by innumerable worshippers.

"Such is the lesson which the arrival of the film star serves to teach us, for our musty institutions appear a little inadequate on these occasions. We have distinctions to offer fit for heroes, or poets, or generals; the freedom of a city is quite enough for a mere Prime Minister, but when a film star arrives, what is there to do? A dozen Mayors in all their municipal glory pale beside the fame of the kings of the screen. Clearly, we must revise our institutions."

NEW SHOP TO AID CRIPPLES.

The Purple Box Opens Today to Sell Their Handiwork.

The Purple Box, a new shop offering to the fashionable New Yorker the products of the handicraft of crippled girls and women, will be opened this morning at 546 Madison Avenue by the Crippled Children's East Side Free School.

According to an announcement by Mrs. Arthur Lehman, President of the Board of the school, which is maintained by the Federation for the Support of Jewish Philanthropic Societies, every garment shown is made in supervised workrooms by women and girls who could not obtain employment elsewhere because of their physical handicaps.

"Although the shop is really a form of social service," Mrs. Lehman says, "our product is of such fine quality that we do not fear to compete commercially in the open market without appealing to the sentimentality or generosity of a philantropic public."

The Purple Box, so-called because its window decorations, walls and equipment are done in a delicate shade of purple, will sell hand-made lingerie, negligees and trousseaux in keeping with the fashionable neighborhood in which it is.

ASSASSIN'S BULLET FIRED AT KING BORIS

Continued from Page 1, Column 6.

Moscow. Foreign observers say that it is merely a feud between the Macedonian Federalists and the Autonomists, while members of the Government suffer because they support the latter. The Government also declares that it has discovered documents showing the affiliations between the Federalists and the Third International.

All along King Boris has taken an active interest in the steps to stop the reign of terror, particularly in putting through the defense of the State act, and, since this has become known, extraordinary measures have been taken for his protection. In 1921 he narrowly escaped death when a bomb was thrown while he reviewed a parade from the royal palace. The bomb exploded, but did not injure the King. More recently there have been reports of attempts against his life, but these were not confirmed.

A letter was received in this city yesterday from a person who is very near the King. It repudiates the idea that either the King or the Government has any sympathy with the acts of the Macedonian revolutionists, but says that no Government would dare to pronounce against them publicly, for the reason that the Macedonian refugees in Bulgaria, who number 250,000, have thousands of supporters everywhere.

On the other hand, the Comitedji bands in Serbian Macedonia as well as the Albanian Macedonians, who do not expect to achieve it by the means adopted. The letter concludes by saying that they are perfectly well aware that their bands would stand no chance if regular troops in any number were sent against them.

The Treaty of Neuilly cut down Bulgaria's army of 20,000 volunteers, who, it is believed, could not be depended

of Ambassadors

mitted the extra

,000 extra sol-

uired to deal with

DEFENDS PRESIDENT IN RIGHT TO DISMISS

Solicitor General Tells Supreme Court the Executive Must Resist Senate Encroachment.

SEES COURT ALSO ASSAILED

Says the White House Might as Well Be Empty If Senate Wins —Pepper Ends Speech.

WASHINGTON, April 14.—A picture of the White House with a "to let's sign hung out was drawn in the Supreme Court today by Solicitor General Beck in closing arguments in the Myers case, through which the President's right to remove a postmaster without obtaining the Senate's consent has been challenged.

The Solicitor General presented the President's position, as opposed by the Senate through Senator Pepper of Pennsylvania, in the controversy resulting from the appeal of the estate of Frank S. Myers, which is suing for back pay on the contention that his removal as postmaster at Portland, Ore., was illegal.

Congress should not be permitted, Mr. Beck declared, to "place the President in a strait-jacket" by encroaching upon his prerogative to remove Government officeholders. There are 800,000 such employes and the President, he argued, should be unhampered in his right to remove any or all of them.

Mr. Beck held it highly essential in the proper administration of the Government that the President should be unrestrained by Congress in exercising this right. If deprived of it, he contended, the work of the President would be so impaired as to be rendered ineffective, that it would be well to close the White House.

Insisting that the Constitution intended to create a "strong Executive," he protested against "Congressional despotism," declaring that unless the court intervened the Executive's power might ultimately be strangled by Congress.

To be assumed that the present struggle was not between the President and the Senate, but between the legislative and executive branches, Senator Pepper, in closing his argument begun yesterday, asserted that the constitutional duty of the President to see that the laws were faithfully executed included a mandate to respect those made by Congress creating offices and prescribing the conditions under which they should be filled. Employes of the Government are not servants of the President, the Senator declared, but are representatives of the people.

The office of Controller General McCarl also came under discussion during the argument. Senator Pepper defended the law under which the Controller General is subject to removal only by Congress, while Solicitor General Beck condemned the "interference" of the Controller General in administrative matters. Reading from a recent decision by Mr. McCarl, the Solicitor General warned the court that unless the Controller General was made subject to removal by the President he might ignore the decisions even of the judicial branch of the Government.

As Senator Pepper was concluding his argument it developed that several Senators now in Washington are disposed to question his statement on the ground that he was not selected by the Senate to represent it and that the Senate had not gone on record in support of the construction of the Constitution for which he contended.

When the court decided to hear the views of a Senator, Chief Justice Taft communicated this fact to Chairman Cummins of the Judiciary Committee, and he recommended Senator Pepper, without making any effort to obtain the views of the Senate on the subject, these Senators say.

HONORS ROGER N. BALDWIN

Civic Club Picks Him for Presidency for His Free-Speech Work.

Roger N. Baldwin, a director of the American Civil Liberties Union, who was sentenced last week at Paterson to serve six months in jail for arranging a meeting of silk strikers to test free speech rights, was unanimously nominated last night for the Presidency of the Civic Club of New York.

The Civic Club, an organization of 1,000 men and women with liberal political views, announced that in view of Mr. Baldwin's years of service to the cause of free speech and civil liberty made him "pre-eminently suited" to head that body.

Mr. Baldwin has appealed the sentence to the New Jersey Supreme Court, which will make its decision from a record of facts submitted by attorneys for both the defendant and the State.

DIES ACCUSING KLANSMAN.

Miss Oberholtzer Succumbs to Poison Taken After Alleged Assault.

INDIANAPOLIS, Ind., April 14.—Miss Madge Oberholtzer, 28, alleged to have been the victim of an attack by D. C. Stephenson, former Grand Dragon of the Ku Klux Klan, died today.

Miss Oberholtzer had been in a critical condition several days as the result of poison which she told her parents she took at Hammond, Ind., following Stephenson's alleged attack. Stephenson was indicted on five charges by a Grand Jury which investigated her story. Stephenson is now under $35,000 bond.

Miss Oberholtzer had been unconscious for two weeks preceding her death. She was widely known in school circles throughout Indiana.

ADVERTISEMENT. | ADVERTISEMENT.

SUBSTANTIAL CITIZENSHIP IS REFLECTED IN EVERY STONE OF SUCH A STRUCTURE

New Elks Home at Portland, Oregon. One of more than a thousand buildings owned by Elks throughout the country.

Who buys your goods?

YOU'RE glad to sell your goods to anybody who will pay for them. You don't concern yourself about the race, religion, or politics of folks who buy your merchandise.

If you advertise in the Elks Magazine, you don't expect to sell something to the readers of it just because they're Elks. They don't buy goods as Elks.

They're business men; there are 850,000 of them; they're owners of the magazine as well as readers of it. Their membership in the Elks Order isn't the most important thing about these men, so far as you, as an advertiser, are concerned.

They are mostly heads of families; several hundred thousand of them are merchants, maybe handling your goods; they help sell for you.

The fact that you advertise in *their* magazine may have some effect on them; but the fact that they and their families represent, in most communities where they live, 850,000 man-and-family buying-power ought to have some effect on you, and your advertising plans.

The Elks Magazine

850,000 *identified reader-owners*

50 EAST 42ND STREET · NEW YORK CITY

Hickson INC.
COUTURIERS

COATS

Whatever is shown here has fashion's highest authority and exclusiveness. Yet our prices never exceed those established by reputable stores elsewhere.

Coats for day and evening wear, sports and travel.

Immediate Wear

$125

FIFTH AVENUE AT 52ND STREET New York

Wherever men smoke, Pall Mall is known as the aristocrat among cigarettes. Its exquisite blend of the choicest Turkish tobaccos has never been successfully rivaled.

PALL MALL

KING'S SIZE . . 50¢

CORK TIP . . . 25¢

A shilling in London

SPECIAL *Plain ends only*

20 *for* 30¢

IN THE FAMOUS RED BOX

PRINCE TESTIFIES IN PAINTINGS SUIT

Youssoupoff Tells of "Gentlemen's Agreement" With Widener Over Two Rembrandts.

EXPECTED TO REDEEM BOTH

Declares He Was Angered When American Offered £100,000 After Negotiations, but Had to Accept.

Prince Felix Youssoupoff, member of one of the oldest and wealthiest of the Russian royal families, testified all day yesterday before Supreme Court Justice Davis in his suit to recover from Joseph E. Widener the two Rembrandts, now valued by him at more than $1,000,000, which he smuggled out of Petrograd in 1919 when warned that he was marked by the Soviet Government.

In an accent partly English and partly Russian which was understandable except on occasions when the Prince became excited, Prince Youssoupoff told how he ripped two less important Rembrandts from their frames, pasted them over the two now sued for and got all over the Crimean border. He gave his interpretation of the "gentlemen's agreement" by which he delivered the paintings to Mr. Widener in 1921 for £100,000, then worth $325,000 in American money, and of his offer to redeem the pictures, as he claimed the right to do, prior to Jan. 1, 1924, by tendering a check for $530,324, which was then the value of the £100,000 with 6 per cent. interest.

Tells of Offer by Late J. P. Morgan.

The Prince, examined by his counsel, Clarence J. Shearn, testified that twenty years before the war £200,000 had been offered by the late J. P. Morgan for the paintings in dispute. On cross-examination, he admitted that his knowledge of this matter came from his father.

He said that Sir Joseph Duveen, to whom the pictures were offered for £800,000, asserted the price was too high and tendered half that amount; also that he refused an offer of £150,000 from a wealthy Egyptian. In the Spring of 1923, hearing that Mr. Widener would be in London on June 24, he wrote him a letter offering the paintings.

The Prince insisted he had not "hawked the paintings all over Europe," as had been alleged.

Mr. Widener, he added, later met M. De Mazuroff, his agent, at the Hotel Ritz, London, and offered £80,000, warning that the Prince beware of a ring of art dealers who were working against him.

The Prince said he made two proposals by letter, one of which was for a loan from Mr. Widener with the privilege to the latter of bringing the paintings to America, which were to be surrendered to the Prince upon payment of the loan. He said the second proposal was for a conditional bill of sale, with the understanding that if Mr. Widener deemed the price excessive he could return the paintings and recover the purchase price with interest.

A reply from Mr. Widener, he said, stated that the valuation of £300,000 was exaggerated and offered £100,000. Mr. Widener wrote, the Prince said, that he never had known a Rembrandt to sell for more than £40,000.

The witness said he received a cable on Aug. 9 notifying him to see Mr. Widener's London agent, Mr. Sully, who had the £100,000 to give him. When he saw Mr. Sully, the latter told him he had no authority to pay the money until the Prince signed an agreement sent by Mr. Widener. The agreement, introduced in evidence, purported to pass title of the paintings to Mr. Widener on the payment of £100,000.

Angry Over New Proposal.

Though incensed over the proposed agreement, because, the Prince said, it was not at all in line with the arrangement he had made with Mr. Widener, he was advised by his solicitor to sign because of his pressing need for money, so he delivered £45,000 to Mr. Sully to redeem the Rembrandts and kept the balance of £55,000. He said he wrote Mr. Widener, expressing his surprise over the "new terms" and asking for a modification, but got no reply.

When the direct examination was concluded Mr. Shearn offered in evidence a copy of the Prince's check for $530,324, dated Dec. 13, 1923, in payment for the Rembrandts.

The Prince testified under cross-examination by ex-Governor Nathan B. Miller that among the present holdings of his family is a Summer home in Geneva, valued at $175,000, and a house in Paris worth 900,000 francs. He also described a vast estate in Brittany, estimated by him at 15,000,000 francs, which he said his great-grandmother had given to France with the understanding that the Government would not sell any part of it. He had learned recently that part had been sold, but he entertains the hope that the entire property may be retained.

He said he pawned family jewels in London for about £35,000, including a black pearl necklace valued at $250,000, a diamond lavalliere worth $150,000 and earrings worth $50,000, which he said had been worn by Marie Antoinette.

Cross-Examined by Mr. Miller.

Mr. Miller asked if a newspaper interview declaring the Prince had used the money obtained by pawning the black pearl necklace for Russian relief work was true. The Prince said he had used most of it for that purpose.

He testified that his financial condition had greatly improved through sale of the jewels. He said that he contemplated organizing a corporation to develop coal and oil lands seized by the Soviet.

"Then, you expect your estates in Russia to be restored to you?" asked Mr. Miller.

"Yes."

"In other words, it's like the hope you have that you will get back the family castle in France?"

"No. I have more hope of getting my Russian land back than I have of getting the castle," was the reply.

The cross-examination will go on today.

SEEK TO ENJOIN THE POLICE

First Voters' Democratic League Wants End Put to Official Visits.

The First Voters' Democratic League of 46 Hanson Place, Brooklyn, through James Twyford of 465 Sumner Avenue, Brooklyn, its President, applied yesterday to Justice Carswell in the Brooklyn Supreme Court for an injunction to restrain Police Commissioner Enright and the Police Department from interfering with its activities.

The police have been visiting the club at intervals since the first of the year. On April 4 the club was raided and thirty-seven men, including Twyford, were arrested. Twyford was charged with maintaining a gambling house and the others with disorderly conduct. All were discharged by Magistrate Dale in the Flatbush Court on the following Tuesday.

An affidavit on behalf of the Police Commissioner asserted the right of the police to examine the premises. The hearing will be continued today.

PUBLIC NOTICES

One dollar an agate line.

INFORMATION DESIRED OF THE whereabouts of Jacob Van-de-Kar. Communicate with Margaret Van-de-Kar, 511 West 181st St., N. Y. City.

INFORMATION DESIRED OF THE whereabouts of Margaret Harris. Communicate with Royden Klein, Attorney, Floral Park, N. Y.

NINA — PARTICULARS 20TH; ASSETS fair; things brighter than expected. KATELEEN (Mother).

It is a misdemeanor in New York State for any one to publish an undue, deceptive or misleading advertisement.

MINIMIZES GERMANY'S PART IN STARTING WAR

Senator Owen Declares France's Secret Treaties Encouraged World Conflict.

Former Senator Robert L. Owen of Oklahoma, who is at the Hotel Pennsylvania, condemned yesterday as a "legend" and "the result of gigantic propaganda" the view that Germany was solely to blame for the World War. Senator Owen criticized France for her military policy and intrigues, and asserted that the war was at least encouraged by her secret treaties with Russia and other nations.

"The present French crisis is due to the French Constitution of 1870, which put imperial powers in the hands of the French President, authorizing him to make secret treaties and commit the French Republic to war without the knowledge or consent of the French Parliament or the Senate or his own Cabinet," Senator Owen said. "This led to the secret treaty of 1892 with Russia and a series of secret treaties between France, Russia and other nations, notably Rumania, Bulgaria, Serbia, Italy and Belgium, and permitted and encouraged the World War.

"The French have poured from their Treasury 50,000,000,000 of francs since the war to repair Northern France, supposing Germany would pay. To justify this the German leaders were charged with having willed the war.

"The scholars of the world now know the utter falsity of that theory, but the wreckage of European production and gigantic debts in every direction make it more difficult for France to meet the debts to the United States and Great Britain.

"The French people are entitled to security and the world ought to guarantee it to them, but as a condition the world should require the military intrigues of the French leaders to be abated and terminated."

DIES IN 100-FOOT LEAP OFF ELEVATED STATION

Bankbook With $1,800 Deposits on Body at 110th St.—Car Runs Over Man, Who May Live.

Passengers at the southbound platform of the 110th Street Station of the Sixth and Ninth Avenue elevated lines yesterday afternoon saw a well-dressed, middle-aged man climb the railing at a point nearly 100 feet above the pavement, where five suicides have occurred in the last year. He stood poised for a moment and then leaped. Patrolman Taggart, on traffic duty near, saw the body hurtle through the air and strike the pavement near the entrance to Morningside Park.

The body was taken to the 100th Street Police Station, and there documents in the clothing pointed to the suicide's identity as Louis Press, 100 Orchard Street. In the coat was a savings bank passbook showing a balance of $1,800, a promissory note for $1,500 and a Garment Workers' Union card. Relatives of Press, Mr. and Mrs. Charles Weinberg, who live at the Orchard Street address, were summoned to make an identification.

Less than an hour and a half later Daniel Foley, 29 years old, of 350 East 125th Street, leaped or fell in front of a northbound elevated train at the 116th Street station. Although the motorman, William Hart, saw Foley, the train could not be halted until the first car and the forward trucks of the second car had passed over him.

Passengers helped to extricate Foley and called an ambulance from Harlem Hospital, where he was taken and his right foot amputated. It was thought that he would recover.

NEW POST FOR SQUIRE, SING SING'S PHYSICIAN

He's Endorsed by G. O. P. to Be First Medical Examiner of Westchester.

Special to The New York Times.

WHITE PLAINS, N. Y., April 14.—Dr. Amos O. Squire, for fifteen years resident physician at Sing Sing Prison, has been endorsed by the Executive Committee of the Westchester Republican County Committee for the newly created post of County Medical Examiner.

His name will be presented to the Board of Supervisors for approval at the first May meeting, it was said today. If Dr. Squire, who is a prominent Republican, accepts, as is considered probable, he will take office on July 1, when the two coroner's offices are abolished under an act recently signed by Governor Smith.

The salary for the office has not yet been fixed by the Supervisors.

It is believed that the new post, which will be attached to the District Attorney's office, will pay about $7,500 a year.

CHAPMAN FILES APPEAL

As It Cannot Be Heard Till Fall, a Reprieve Is Expected.

HARTFORD, Conn., April 14.—Legal steps were taken by Gerald Chapman today to prevent execution of the death sentence which declares that he must die on the gallows on June 25 for the murder of Patrolman James Skelly of New Britain.

An appeal from the refusal of Judge Newell Jennings to set aside the verdict, brought to the Supreme Court today, cannot be heard until the October term of the court in Hartford. In such cases it is customary for the Governor to grant a reprieve pending the action.

Chapman in his appeal contends, among other things, that the court erred in allowing testimony or evidence to go before the jury which tended to show the commission of other crimes. This reason for appeal is directed at the arsenal of ammunition and guns, the books of counterfeiting and the two bottles of nitroglycerine which were spread before the jury by State's Attorney Hugh M. Alcorn in the presentation of his case.

Mr. Alcorn's argument also forms one of the reasons for appeal, it being set out that in his closing argument he appealed to the jury's passion, prejudice and partiality to influence the jurors against the accused.

Aldermen Vote to Remove the Name Park Ave. Below 34th St. and Again Call It Fourth Ave.

The Board of Aldermen, by a vote of 62 to 3, rescinded yesterday its action of one year ago extending the name of Park Avenue from Thirty-fourth Street southward two block to Thirty-second Street. If the Mayor signs the resolution, the two blocks revert to their original status as the northerly extremity of Fourth Avenue instead of becoming a southerly extension of the more famous thoroughfare.

Strong influences united to urge the Board of Aldermen to the course it has taken. Among these was a group of old-time residents of lower Park Avenue, led by Mrs. Robert Bacon, widow of the former Ambassador to France, whose homestead for many years has been known as 1 Park Avenue. The rescinding of last Year's action was advocated also by the Park Avenue Association, the Fifth Avenue Association and by residents who objected to the renumbering of their homes which the extension would involve and who protested against what they regarded as commercial invasion of an avenue whose residential character they had built up and cherished for years.

The extension of the name Park Avenue down to Thirty-second Street was sponsored chiefly by the One Park Avenue Corporation, which bought the old car barn block on the east side of Fourth Avenue between Thirty-second and Thirty-third Streets and has constructed a tall and costly office building there to be known as the "One Park Avenue Building."

Alderman John Wirth, minority leader; Alderman Louis Cardani, also a Republican, and Alderman Charles McManus, Democrat of Manhattan, cast the three votes against the revocation yesterday of the earlier action.

Henry Mandel, President of the One Park Avenue Corporation, said last night:

"In the event that this latest resolution should be signed by the Mayor, which seems doubtful, those interested in the One Park Avenue Building are prepared to appeal this infringement on their rights. In property values there is no doubt that there is far greater representation above Thirty-second Street of those in favor of permitting the name to extend to Thirty-second Street than those opposed to such a move. Today's action of the board has been brought about solely by the petition of a few upon unfortunate misrepresentation of the facts regarding the renumbering of the avenue."

SAYS WOMAN LIED TO GET SEPARATION

Referee Reports Mrs. Thielman Did Irreparable Harm to Husband by False Testimony.

SUGGESTS PERJURY ACTION

Declares She Admitted She Got Divorce in St. Louis by Swearing Falsely Also.

Benjamin F. Schreiber, appointed referee in the Supreme Court to hear the suit brought by Mrs. Marie E. Thielman against Dr. Henry J. Thielman of 7 West Ninety-second Street, a dentist and former college athlete, filed a report yesterday finding that Mrs. Thielman testified to a "tissue of lies," not only in this case, but in a divorce action brought in St. Louis against her former husband, Emanuel Goldman. The referee said:

"Counsel for the defendant should call to the attention of the proper authorities in this county the perjury committed by the plaintiff and her mother. He should also call to the attention of the proper authorities in St. Louis the fact that this plaintiff testified in this case that she had procured her divorce in that city by means of false testimony."

Mrs. Thielman sued for a separation on the ground of cruelty and non-support, and also alleged that her husband and his former roommate at 7 West Ninety-second Street had been guilty of improper acts. She married the dentist July 10 last, having been divorced from her first husband in November, 1921. The referee stated that Dr. Thielman had practiced in New York for fifteen years, that he attended Minnesota and Notre Dame Universities, Manhattan College in New York and the Pennsylvania State College.

Met During Treatments.

The referee declared that Mrs. Thielman and her mother were living in the same apartment house in West Ninety-second Street, where the dentist shared a room with James Morgan, who had been on baseball teams with him at college. The principals met when the dentist did professional work for the plaintiff, and seven months later they were married. Before their marriage Mrs. Thielman was employed as a saleswoman. They separated last September and soon afterward Mrs. Thielman brought her suit.

The report states that when they were married Mrs. Thielman told her husband that she was earning $500 a week as a special dancer for Florenz Ziegfeld, and that she would require no support from him. She also said that she owned a profitable plantation in Mexico and that her husband could run it. She represented that she was born in Vera Cruz, and attended a convent in San Antonio, Texas, and that her parents had a "magnificent home" in Vera Cruz. She also said that her former husband, Emanuel Goldman, had been killed in an automobile accident with their infant child, and that under the terms of his will she would lose the principal of his estate if she remarried within five years. For this reason her marriage to the dentist was kept secret.

Not Born in Vera Cruz.

Referee Schreiber stated that the plaintiff failed to prove any of her charges and was "totally discredited" by testimony she gave which she afterward recanted. He found that she was born in Bridgeport, Conn., married Goldman in New York, and had never been in the South. Her mother also testified falsely, he said, that she was of French birth and her husband was of Spanish descent.

The referee went on:

"A great wrong has been committed here, and almost irreparable harm has been done to the defendant and Mr. Morgan."

The referee said that Mrs. Thielman admitted that her testimony in her St. Louis divorce action against her former husband, in which she alleged cruel treatment, was false and that she gave the testimony because she had to have "some ground" for her divorce. She testified that her only reason for wanting the divorce from Goldman was a difference in religion.

The report of the referee will now be submitted to a Supreme Court Justice for confirmation.

SAVES CHILD FROM RIVER.

Novice at St. Joseph's Seminary Hears Cry and Plunges After Boy.

Dennis Blake, 28 years old, a novice at St. Joseph's Seminary, Yonkers, rescued Abraham Lesser, 7, of 511 West 169th Street, from the Harlem River yesterday.

The child, who had been playing with companions on the river bank at 167th Street, in Highbridge Park, had slipped from a plank into the water. Mr. Blake, walking in the park with some friends, heard his cry, threw off his coat and vest and jumped in after him.

Abraham was taken to the Jewish Hospital, and Mr. Blake, refusing dry clothes, rejoined his friends.

RECLUSE'S 'ESTATE' WAS $15,000 DEBTS

Holdings of Calvin A. Stevens, Once Reputed Rich, Revealed by Tax Report.

PROPERTY PUT AT $113,821

Mining Engineer Was Believed to Have a Fortune Estimated at From $5,000,000 to $15,000,000.

When Calvin Amory Stevens, mining engineer, died, on March 20, 1921, his fortune was variously estimated from $5,000,000 to $15,000,000. The report of the Tax Appraiser, filed yesterday, revealed that instead of leaving a fortune Mr. Stevens really owed more than $15,000 above the $113,821 at which his gross estate was appraised.

Mr. Stevens was 75 years old when he died in Trinity Hospital. For years he had lived apart from his family in a small room in the office building at 39 Broad Street. He wore shabby clothes, slept on a cot and ate dairy lunches. He was held to be a recluse of wealth which consisted of ore bearing properties in Canada and New Mexico. He held a grant on 194 acres of land in Nova Scotia. The appraisal states that this property grant has no market value and was never worked except at sufficient to hold the grant. There is said on the property, it was stated, but it is more than 2,000 feet under the surface and to dig for it would be taking a chance on whether it would pay enough to meet the high cost of mining operations.

The New Mexican property is appraised at $37,000. It consists of 2,800 acres in Grant County. Most of it is unworked and would yield manganese silver ore and other ores, but again there enters into it the question of whether mining would be profitable. The Virginia property consists of about 6,100 acres of woodland in Fauquier County. The estate lists 248 shares of the Fauquier Mining Company, a private holding company which Stevens founded.

The liabilities include claims for legal services, expenses of administering the estate, income tax and other expenses amounting to $21,507. There were also listed claims for borrowed money, debts including valet services, board and goods amounting to $107,247. The total indebtedness is $129,266.

Among the claims listed against the estate is one for $57,750 for money borrowed from Mrs. Mary Grace Richardson, a sister of the deceased. This claim has been paid. Mr. Stevens's personal effects are described as "old clothes," worth $10.

The widow, Mrs. Jessie I. Stevens, of 9 Atlantic Avenue, Sea Gate, is the administratrix of the estate. When her husband died it was reported that he had made a will some years before. The search for the document was without success. Mrs. Kate Stevens Fagan, a daughter, lives with her mother. Stories of Mr. Stevens's reputed wealth were told after Kate Stevens, at the age of 18, eloped and married Richard Fagan, a sophomore at Dartmouth.

Sidney V. Lowell, attorney for the estate, said that Mrs. Stevens still holds to the belief that the Canadian properties are of great potential value. This opinion is not shared by Mr. Lowell or the experts who have examined the property.

JEWISH BAKERY MEN TO RESIST THE UNION

Authorize Refusal to Renew Agreement Unless Labor Allows Collective Bargaining.

The National Jewish Master Bakers Association, which changed its name yesterday to the Specialty Bakery Owners of America, adopted a resolution at its convention at the Broadway Central Hotel empowering local employers to refuse renewal of the present agreement with the Jewish Bakers Union on May 1 unless the latter grant the employers the right of collective bargaining and arbitration of disputes.

Speakers said that refusal of the union to permit collective bargaining by the local employer's association would result in the idleness of 10,000 bakers on May 1 when the present agreement expires.

The convention ended its deliberations yesterday. It decided to favor the merging of small bakeries in various cities into large cooperative organizations to obtain the benefits of large scale production. The machinery for a cooperative buying organization which, it was said, would ultimately purchase $200,000,000 of supplies for the industry, was outlined at the meeting.

The officers elected for the ensuing year were Morris Moldoff, Philadelphia, President; Jacob Magasiner, Springfield, Mass., First Vice President; Rubin Kosnitsky, Chicago, Second Vice President; Harry Bodenstein, New York, Third Vice President; Louis Bichelbaum, Secretary; Edward Beer, Treasurer, and Morse M. Frankel, Executive Director.

APPROVES SUBWAY BID.

Delaney Board Favors Awarding Contract to J. F. Cogan Company.

The Board of Transportation recommended yesterday to the Board of Estimate the award of the contract for the section of the proposed Washington Heights subway in Central Park West between Sixty-eighth and Seventy-seventh Street to the J. F. Cogan Company. This company's bid of $4,199,875.75 was the lowest of eight received. The Board of Transportation also approved the form of contract for the construction of a small section of this subway under the proposed Broadway Temple at Broadway and 177th Street. Bids for the construction of this section will be received on May 8. It is planned to have this section of the subway completed before the construction of the temple begins.

John E. Delaney, Chairman of the board, wrote to the War Department for permission to make test borings under the Harlem River, between 155th Street, Manhattan, and Jerome Avenue, the Bronx. It is proposed to construct a tunnel at this point to connect the Washington Heights subway with the proposed Bronx-Concourse subway line.

WOMAN A SUICIDE IN 22-STORY PLUNGE

Continued from Page 1, Column 5.

the ramp leading around the Grand Central Terminal.

William Meyers, a taxicab chauffeur, of 108 Varet Street, Brooklyn, was driving along the ramp. He saw the form of Miss Morales turning at about the eighteenth story. Seemingly directly below and in front of the Depew Place entrance to the hotel was John Doyle of 4 Amsterdam Avenue, who had just driven a baggage delivery wagon to the door. Meyers shouted and Doyle jumped aside as the woman's form struck the top of the wagon and rolled to the pavement.

Intimation of Betrothal.

She was pronounced dead by Dr. Weeks of Bellevue Hospital and the police began an inquiry to establish her identity. Eventually they found her pocketbook in the room on the twenty-second story and cards gave the West Ninety-first Street address. Detectives telephoned there. A short time after that call Mrs. Morales, waiting alone for more than a half-hour, telephoned home. She was told that the police wanted to speak to her at the East Fifty-first Street Station.

Mrs. Morales said that her daughter had been in highly nervous condition recently. At their home it was said that Miss Morales had not given any outward evidence of nervousness and that she had appeared in her usual good spirits and health. After the grief-stricken mother returned home, it was explained that Miss Morales's nervousness dated back about three weeks and, because of the Morales's practice of keeping much to themselves, her condition had not been noticed.

The proprietor of the Marseilles Style Shop, who asked that her name be withheld, was stunned when told of the death.

"Why, she was engaged," she exclaimed. "She would be the last one in the world to die."

Later she explained that Miss Morales had given her the impression that she was engaged, without ever having said so bluntly. A young man known only as "Bob" often took her and her mother to dances and automobiling. Miss Morales once told her that her mother did not wish her to marry. Since leaving her employment in the shop last month Miss Morales had not called there.

B.M.T. AGAIN ASSAILS HYLAN FOR DELAYS

Declares He Put Off Building Shops and Yards for Seven Years.

QUOTES McAVOY REPORT

Recalls Mayor Has Repudiated Promises to Construct Nassau Street Line.

The Brooklyn-Manhattan Transit Corporation again attacked Mayor Hylan for delay in the second of its "Transit Talks," made public yesterday, this time blaming him for delay in providing yards and shops. Hundreds of thousands of copies will be distributed today to passengers on the company's subway, elevated and surface lines.

"Judge McAvoy did not only blame Mayor Hylan for blocking all transit relief," the B.-M. T. said. "He made definite constructive suggestions for better service.

"He recommended that the city build the shops and yards which your city representatives agreed to build in 1913.

"Why did he consider shops? What are shops for?

"The cars you ride in must be kept safe. They must be inspected. They must be taken out of service regularly, sent to the shops, inspected and repaired. If this is not done, you are not riding as safely as you should.

"Twelve years ago the city agreed to build shops. But for seven years Mayor Hylan did nothing.

"In the meantime, we bought 950 steel cars. We spent over $500,000 enlarging our old shops so that we could inspect those cars, though the city should have paid this bill. We could not wait any longer on the city. But, even now, our shops and yards are not big enough. We must have the shops the city agreed to build. Justice McAvoy not only said that the shops were necessary but he recommended that Mayor Hylan build them."

The company then quoted from Justice McAvoy's opinion, saying that the city's failure to build shops had forced its employes to work outdoors without protection, and continued:

"But Mayor Hylan, as usual, did nothing for seven years. Now he is beginning to think about doing something since Justice McAvoy and Governor Smith came to your rescue. But will he do it? That is the question. Nobody knows what the Mayor will do except perhaps the Mayor himself, and he says that everybody who wants to improve transit conditions is a tool of the traction interests.

"During the past seven years Mayor Hylan has been your representative. In his report to Governor Smith, Justice McAvoy finds that during those seven years Mayor Hylan has not looked after your interests.

"This finding of Justice McAvoy is approved by Governor Smith. One partner can't run a firm. One partner can't do the work of both partners. One partner can't do anything when he is blocked by the other partner."

The company's article then reviewed Justice McAvoy's investigation and repeated its demand that the city should build the Nassau Street subway, provided by the dual subway contracts, and recalled that Mayor Hylan had said the city would build this line in 1919, 1920 and 1922 and had said he would not in 1925.

DAMAGE TO TRINITY LAID TO NEW SUBWAY

Formal Claim Will Follow Notices Served on City Officials, Engineer Says.

Notice of damage to the retaining wall of the Trinity churchyard on the Trinity Place side and to the Trinity Church building itself by the excavation made in building the subway was served yesterday upon the Controller and Corporation Counsel of the city by the Trinity Church Corporation. Service of the notice was effected by William B. Sprague, of Sprague, Ellerbe & Sprague, 43 Cedar Street, attorneys for the corporation.

The church corporation explained that the object of the notice was to bring about an inspection of the city authorities, and added that as soon as the cost of the work of repair was known, it would file a formal claim for damages with the city. H. de B. Parsons, consulting engineer, has examined the building and wall and a contract for the work necessary to give the church building stability and to prevent further damage has been awarded to Spencer, White & Prentis.

"It is necessary for the Corporation of Trinity Church at all times to preserve as far as possible this historic structure at the head of Wall Street for posterity," Mr. Parsons said. "There is no doubt that the damage done to the retaining wall and the church is due entirely to the subway construction work along Trinity Place between Rector Street and Thames Street.

"The underpinning construction work which will be undertaken is not different from that which has been done on many neighboring buildings because of the amount of subway construction in downtown New York. The work will be undertaken very shortly and will in no way interfere with the services at Trinity Church."

3 MORE BUS ROUTES ASKED

Late Applications Call for Two in Queens and One in Brooklyn.

Three late applications for franchises for bus routes were received yesterday by the Franchise Division of the Board of Estimate. They will be placed on the Board of Estimate calendar for Friday along with the other twenty-seven applications filed last Friday, the last day set for their receipt. It will rest with the board whether or not they will receive consideration.

Two of the applications were for routes in Queens and one for routes in Brooklyn. The Queens applicants were the Liberty Bus Transportation Company and the Woodhaven Bus Company. The Brooklyn applicant was the East New York Transit Relief Association, which asked for five routes in that section.

At Breakfast as well as Dinner

White Rock

The leading mineral water

How many minutes to get home?

SHOULD getting home be an arduous, tollsome experience, or is the New St. George idea more within the realm of reason? That is, 4 minutes from Wall Street and 15 from Times Square?

Single combination rooms with bath, $20—$25 weekly; double combination rooms with bath, $28—$45 weekly. Large closets. Phone Main 10000, or write for de luxe book.

The St. George
THE HOTEL-HOME for MEN and WOMEN
CLARK ST., BROOKLYN

4 15

4 minutes by Interboro 7th Ave. Subway from Wall St.; 15 from Times Sq. Clark St. Express Station in Hotel.

Salads with a piquant tantalizing taste

THE perfect salad has a rich, piquant, appetite-provoking taste, a tantalizing something—you don't quite know what.

Good cooks now know that a new and easy way to get this deliciously *different* salad flavor is to add the new Saladdressing Mustard specially blended by Gulden's.

This new mild mustard is put out especially for salads and entrees. Try it tonight and enjoy a super-salad.

Your grocer sells it. 15¢ in a generous sized bottle.

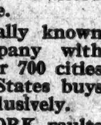

GULDEN'S SALADRESSING MUSTARD

YORK SAFES

Insurance

Companies realize the importance of safeguarding their intangible records and insist upon safes that give protection against fire and theft. They cannot afford to take a chance.

An internationally known insurance company with branches in over 700 cities in the United States buys YORK Safes exclusively.

Impregnable YORK vaults guard the funds and securities of over 120 leading New York Banks.

Ask your Bank about York.

YORK SAFE AND LOCK CO.
55 Maiden Lane
John 5925

"Attention!

Hospitality! Comfort! Convenience! Beauty!" Guests often use these words to describe the Wardman Park Hotel.

Uniform Rates:
Single room: $5 per day
Double room: $8 per day
Every bedroom has a private bath.

Wardman Park Hotel
Connecticut Avenue and Woodley Road
WASHINGTON, D.C.
ELMER DYER, Manager

B. Altman & Co.

Julienne's Pump "Rêveur"
reproduced exactly
at $16.50

Julienne observes the fashion of combining two leathers in footwear by applying narrow straps of one kind on the shoe of another.

Running parallel to one another, these straps extend from the back of the Pump to the arch where three of them swing gracefully over the instep to button on the side.

Reproduced in black suede with patent leather straps, tan calfskin with tan lizard calfskin straps, and white kid with patent leather straps; all feature the new spike heel.

Second Floor

Madison Avenue - Fifth Avenue
34th and 35th Streets New York

B. Altman & Co.

The New Felt Hat
carries a gay painted handkerchief in a pocket on its crown

The accompanying scarf exactly matches the 'kerchief in color and design

French Millinery Salon, Second Floor

Madison Avenue - Fifth Avenue
34th and 35th Streets New York

B. Altman & Co.

New Neckwear
from Paris

Since French designers trim many of their smartest costumes with lingerie touches, Paris can best interpret this very charming vogue.

So from there come the loveliest of hand-made collar and cuff sets, separate collars and vestees, in white and colors.

Women's Neckwear, First Floor

Madison Avenue - Fifth Avenue
34th and 35th Streets New York

TAMMANY LEADERS SOON TO BE CHOSEN

William L. Kavanaugh and Peter J. Hamill May Succeed Goodwin and Foley.

SELECTION LONG DELAYED

Agreement Said to Be Reached in First and Third Assembly Districts to Fill Veterans' Posts.

The two vacancies in the Tammany Executive Committee caused by the deaths of Frank J. Goodwin and Thomas F. Foley, the veteran leaders, the filling of which has been delayed with a view to preventing discard in the organization, will soon be filled, it was reported yesterday.

William L. Kavanaugh, Chief Clerk of the District Attorney's office, a former newspaper reporter, was said to be slated for leader of the Third Assembly District to succeed Mr. Goodwin at a meeting at the Horatio Seymour Club, 267 West Twenty-fifth Street, next Monday evening.

In the First Assembly District an agreement on Assemblyman Peter J. Hamill as the successor to Mr. Foley was said to have been practically reached, although no definite date has yet been set for a meeting of the members of the Democratic County Committee for the district. Selection of Mr. Foley's successor was delayed at the suggestion of Governor Smith, a resident of the district, and a committee of seven appointed to exercise the duties of a leader in the meantime. As this suggestion has worked out the power of leadership has practically been exercised by Mr. Hamill, Alderman Martin F. Tanahey and Patrick D. Whalen, the three leading aspirants for the leadership. It was said that the two latter had practically acquiesced in Mr. Hamill's selection.

The candidate against Mr. Kavanaugh for the leadership of the middle section of the Third District are Richard McElligott, Secretary of the Tenement House Department, and Patrick H. Bird, Clerk of the Third District Municipal Court. Mr. Kavanaugh is supported by a campaign organization called the William L. Kavanaugh Associates, of which Anthony F. Burke is President, State Senator Thomas F. Burchill Vice President and Thomas J. Wiggins Secretary. This organization has sent letters to each member of the County Committee for the district urging them to support Mr. Kavanaugh. Thirty-one of the thirty-eight election district captains of the Assembly district are members of the Kavanaugh Associates, and this alone was said to insure his election.

Mr. Kavanaugh has been Secretary of the Horatio Seymour Tammany Club for several years, and for seven years at least did much of the detail work of the leadership under Mr. Goodwin. He was formerly a reporter for the New York City News Association and The New York Herald and was assistant to the managing editor of The Evening Telegram just before he was appointed Chief Clerk of the District Attorney's office.

ESTIMATE POPULATION AT 113,500,000 BY JULY

Unofficial Washington Calculations Show 8,000,000 Increase Since the 1920 Census.

WASHINGTON, April 14.—Unofficial figures completed here by arithmetical calculation indicate that the population of the United States will be 113,500,000 by July, an 8,000,000 increase since the 1920 census, when 105,710,620 persons were living in this country.

Of this growth in population, nearly 2,000,000 are credited as immigrants, the remaining 6,000,000 being native born.

The natural increase of births over deaths shows an apparent decline in the unofficial figures, and the excess of immigrants over emigrants also has a tendency downward. The Census Bureau expects the new immigration restrictions to be a material factor in the country's population in 1930.

The Bureau of Census is hesitant to make a population forecast, and is waiting for the outcome of State censuses, which are being taken in Massachusetts, Rhode Island, New York, Florida, Wyoming, Iowa, Kansas and South Dakota. These are separate from the recent agricultural census and are usually taken five years after the Federal census.

DUKE OF DEVONSHIRE SUFFERED A STROKE

His Condition, Although Improved, Continues to Cause Anxiety —His Son at Bedside.

WATERFORD, Ireland, April 14.—The condition of the Duke of Devonshire, former Governor General of Canada, who suffered a slight stroke of paralysis at his Irish estate, Lismore Castle, near here, on Sunday, continues to cause anxiety, although he is better than he was immediately after he became ill.

The Duke's eldest son and heir, the Marquis of Hartington, has arrived at the bedside from Derbyshire. Doctors from Lismore, Dungarvan and Cork are in attendance on the Duke, who is in his fifty-seventh year.

ABROGATE 1839 TREATIES.

Britain and France Prepare Formal Statement on Belgium's Status.

Copyright, 1925, by The New York Times Company.

By Wireless to THE NEW YORK TIMES.

LONDON, April 14.—The British and French Governments are concerned at present with the question of the official abrogation of the international treaties of 1839 by which the national status and neutrality of Belgium were established. The issue arises in connection with the signing of a new agreement between Belgium and the Netherlands for regulation of the question of the Scheldt. It is pointed out that although the allied Governments, in conformity with the wishes of the Belgian Government, treated Belgium as being freed from obligations of neutrality, Belgium's neutral status is not formally abrogated by the Treaty of Versailles, Article 31 of the treaty, which deals with the question, being obligatory only for Germany.

The Government of the Netherlands considers the treaties of 1839 as being still in force, and for this reason, before signature of the new Scheldt treaty, the Belgian and Dutch Governments approached the British and French Governments, informing them of their intention to substitute a new agreement for that of 1839 in part dealing with navigation of the Scheldt. Notes exchanged on that occasion made it clear the British and French Governments regarded the proposed new agreement in a most favorable light and that they intended to discuss between themselves steps which will have formally to be taken to terminate definitely the régime of the treaties of 1839 by the solemn official pronouncement of those original signatories whose consent may be desirable after the changes caused by the war.

The text of the signed agreement has now been officially communicated to the Foreign Office and to the Quai d'Orsay and the British and French Governments are taking the advice of their specialists on international law as to the steps which must now be taken.

BONWIT TELLER & CO.
The Specialty Shop of Originations
FIFTH AVENUE AT 38TH STREET

The Folding Watch is New in Fashion for Travel or at Home

32.00 to 85.00

SMART companion at day or night is the folding watch, small and flat as a pendant. It ticks the daylight hours in the corner of one's handbag or tells the time at night on one's boudoir table with its radiolite face. In gold or silver, with plain, engine turned or enamelled cases, 16 jewel, guaranteed for two years, with sapphire cabochon and sautoir attachment.

JEWELRY—Main Floor

B. Altman & Co.

Drapery and Furniture Fabrics
(Guaranteed Sun-fast)
moderately priced

Brocades, Damasks, Repps, Taffetas, and other materials, in unusual color combinations, to be used in Sun Rooms, for Slip Covers and Reed Furniture Cushions, as well as a host of other purposes for which the materials are adaptable.

Fourth Floor

Madison Avenue - Fifth Avenue
34th and 35th Streets New York

B. Altman & Co.

Leghorn Hats
for Little Ones of 2 to 6 years

Leghorn Hats are always popular because they are ever charming, smart and new.

Some of these Leghorns are tailored, with gay ribbon streamers, and other delightful styles are flower-bedecked.

$7.75 to 15.75

Second Floor

Madison Avenue - Fifth Avenue
34th and 35th Streets New York

Fur Storage in Our Modern Dry Cold Air Vaults 2% on the Valuation.

BONWIT TELLER & CO.
The Specialty Shop of Originations
FIFTH AVENUE AT 38TH STREET

A Specially Prepared Collection of

ENSEMBLE COSTUMES

FOR THE MATRON OR MATURE WOMAN

110.00

Remarkable Values!

BONWIT TELLER & CO. have adopted the most elegant and distinguished details of the mode in gowns and coats and assembled them in ensemble costumes of exceptional character, quality and value.

CHARMEEN COATS *on long straight lines, and flat crepe silk frocks with chainette embroidered borders and jabot frill.*

SATIN STRAIGHTLINE COATS *and frocks of flat crepe silk with godet front skirt and shirt bosom effect.*

OTHER MODELS *with twill coats and frocks of solid color or printed silks.*

IN THE SMART BEIGE OR GRAY TONES, ALSO NAVY BLUE OR BLACK.

ENSEMBLE COSTUMES—Sizes 34 to 42—Second Floor.

Typical "Vacation Specials" Staterooms

You Can Now Go TO EUROPE

Your associates on board will be teachers, students, college men and women, also business people, whose company and friendship you will enjoy.

Cunard Vacation Specials comprise appropriately rearranged and exclusively reserved Third Cabin accommodations.

Comfortable, well-ventilated private staterooms for two or three persons; many baths; large dining halls; lounges and libraries; deck space for exercise and recreation; excellent and abundant food.

Last year 4000 passengers were abroad in this comfortable, inexpensive way. So many enthusiastic letters were received from them that the Company offered prizes for the three best descriptions of the actual voyages.

Write for booklet containing the prize winning stories and full information about Cunard Vacation Specials.

And Return via CUNARD "Vacation Specials" for

$155 And UP

—And On a Cunarder!

CUNARD and ANCHOR LINES—25 Broadway or Local Agents

(FRENCH REPUBLIC PROPERTY)

Natural Alkaline Mineral Water
Indigestion, Dyspepsia, Uric Acid and Gout

ASK YOUR PHYSICIAN
For Sale by Grocers and Druggists
ALSO
PASTILLES VICHY ETAT
packed in convenient pocket size box

COMPRESSED TABLETS VICHY ETAT
For particulars apply to
HENRY E. GOURD
GENERAL DISTRIBUTOR
486 Fourth Avenue New York City

America's Most Beautiful Store
RUSSEKS
FIFTH AVENUE
at 36th Street

OUR CORSET SHOP

Offers the services of expert fitters, skilled in the knowledge of corsetry, and every type of figure is correctly and perfectly suited.

NEWEST MODELS CONTINUALLY FEATURED, at PRICES DISTINCTLY MODERATE

For the Younger Set and the Debutante

"Binner" Dancette Girdle, Bandeau and Round Garters
Set, $11.00

"Salome" Girdle and Bandeau, newest model (Illustrated)
Set, $9.00

OTHER "BINNER" MODELS—Clasp-on and Step-in Girdles and Back-lace corsets. For street, sports and evening $5 to $25

RUSSEKS—Corset Dept.—Fifth Floor

FUR STORAGE 2% Tel. CIRCLE 9033

Jay-Thorpe INC
57TH STREET WEST

MINK COATS

JAY-THORPE announces that from their collection of fine, dark Eastern Minks, a limited number of special orders will be taken for coats, made from authentic advance models and at a price considerably below their value in the season.

Thirty-two Hundred and Fifty Dollars

Toujours Moi Perfume sold by Jay-Thorpe exclusively in New York City

RAILROADS MAY ASK RATE RISE OF COURTS

Chicago & Northwestern Line Indicates That Course If I. C. C. Fails to Grant Increase.

THINKNORTHWESTSLIGHTED

Rail Men Say Advances on Freight in Their District Are Lowest in Country.

Special to The New York Times.

CHICAGO, April 14.—Unless the Interstate Commerce Commission grants permission to increase freight rates in the Northwest territory railroads serving that part of the country will be forced to carry their fight to the Federal courts, it was announced today at the annual meeting of the stockholders of the Chicago & Northwestern.

The statement came from F. W. Sargent, general counsel of the road, who said that such plans were already underway by this road and others for relief. The roads maintain that the present rates are confiscatory.

Mr. Sargent presented a statement comparing the rates in the West with those in the South and the North, and showing the differences in increases during the last few years.

For the United States as a whole the average freight rate a ton for each mile in 1924 was 51 per cent. higher than in 1911 and 56 per cent. higher than in 1917. In the Western district, however, the average rate a ton for each mile in 1924 was only 29 per cent. higher than in 1911 and 40 per cent. higher than in 1917, while in the Eastern district the average rate a ton for each mile in 1924 was 77 per cent. higher than in 1911 and 70 per cent. higher than in 1917. In the Southern district the average rate a ton for each mile in 1924 was 50 per cent. higher than in 1917.

In the Western trunk line territory the average earnings were 1.12 cents per ton per mile, as compared with 1.36 in the Southwest. This means that the roads in that territory are carrying freight at a rate of little more than a cent a mile per ton.

W. H. Finley, President of the road, stressed the burden of increased wages and taxes in the Northwest on his road.

The stockholders re-elected all directors.

WASHINGTON, April 14.—Some surprise was occasioned in Interstate Commerce Commission circles by the suggestion today of F. W. Sargent, general solicitor of the Chicago and Northwestern railroad, that Western railroads might go into the courts jointly to attack the present scale of freight rates allowed in that territory.

Though no official comment was available in view of the judicial character of the commission, it was pointed out that Western roads have not yet sought before the commission itself to increase the level of rates, and that in the last important case affecting general rates in the West, when grain producers sought reductions, it found in favor of the railroads. Before going to the courts seeking rate increases, railroads heretofore have invariably approached the commission first.

The commission is now investigating all freight rates directed by Congress, with a view to determining whether these may be considered fair and equitable to both railroads and shippers, and the Western complaint might be introduced in the course of this inquiry.

LAUDS JEWISH RELIEF WORK

Hoover Calls Its Record in Eastern Europe Inspiring.

Special to The New York Times.

WASHINGTON, April 14.—Secretary Hoover expressed today high praise of the work of relieving distress in Eastern Europe, following the war, conducted under the American Jewish Relief Committee.

An extensive report of the work of the committee, recently published by the Secretary, Henry H. Rosenfelt, under the title, "The Thing of Giving," was presented to the Secretary, which brought forth a letter to the author, in part as follows:

"I have always regarded the work of the American Jewish Relief Committee as one of the most inspiring chapters in the history of America's unselfish effort to relieve distress through Eastern Europe during the post-war period, and I am glad to see that you have now made so notable a permanent record of the committee's high endeavor."

MATSUDAIRA URGES AMITY.

Japanese Ambassador Appeals for Peace Between Nations.

Special to The New York Times.

WASHINGTON, April 14.—A plea for the "permanent endurance of friendship" between Japan and the United States, for the promotion of peace and for the "extension of beauty and the development of truth," was voiced here today by Tsuneo Matsudaira, the Japanese Ambassador at a dinner of the Advertising Club of Washington. The event was termed the Cherry Blossom Dinner and the Japanese Ambassador confined the greater part of his address to a graceful exposition of the symbolic meaning of the cherry blossom in Japan and the pleasure he experienced in first seeing the Lincoln Memorial in Washington with its background of Japanese cherry blossoms in full bloom.

LIGHTHOUSE MAN DROWNS.

Keeper at Jument, Near Brest, Is Washed Away by the Waves.

Copyright, 1925, by The New York Times Company.

Special Cable to THE NEW YORK TIMES.

BREST, April 15 (Wednesday).—M. Colin, keeper of the Jument lighthouse near here, was carried away by heavy seas yesterday from the foot of his dangerous post.

Colin, who was a mutilated war veteran, leaves a wife who is about to become a mother, and a 3-year-old child.

It was only at nightfall that the absence of the keeper was noticed by his comrades, but in spite of their efforts it was impossible to locate the body of the unfortunate man. In the meanwhile the seas are running so high that the lighthouse cannot be reached from the mainland.

Balfour Leaves Egypt for France.

Copyright, 1925, by The New York Times Company.

By Wireless to THE NEW YORK TIMES.

CAIRO, April 14.—The Earl of Balfour left Alexandria for Marseilles this afternoon aboard the Sphinx on his way home from his dedication at Jerusalem of the new Hebrew University.

BIG ICEBERG SIGHTED AT TITANIC MEMORIAL

Coast Guard Cutter Conducts Services on Anniversary of the Sinking—Ship's Radio Silent.

WASHINGTON, April 14.—With an overcast sky providing a sombre canopy and a great, glistening iceberg haunting the spot where the tragedy occurred thirteen years ago, memorial services were held at sea today for the dead of the steamer Titanic.

The Coast Guard cutter Modoc conducted the services at 3 o'clock this afternoon and reported to headquarters tonight that ships over a wide expanse of the Atlantic had joined in the ceremonies by maintaining a five-minute radio silence.

In the ghostly presence of the iceberg, the first of its magnitude to appear at that exact spot since the other sent the Titanic and nearly 1,500 persons to death on April 14, 1912, prayers were read, three volleys were fired and taps was sounded by the Modoc's bugler.

The Titanic, carrying scores of the prominent personages of the world, struck an iceberg at latitude 41.46 north and longitude 40.14 west, about 500 miles south of New Foundland, and 1,000 miles east of New York. It sank two hours and four minutes after the collision.

WOULD 'EXSCIND' NEW YORK

Chester Presbytery Assails Church Body Here as "Disloyal."

PHILADELPHIA, April 14.—The Presbytery of Chester at its monthly meeting here today voted 35 to 19 to memorialize the General Assembly of the Presbyterian Church in the United States of America to "exscind" the New York Presbytery, on the ground of "continued disloyalty."

A solid "conservative" delegation of Commissioners was elected to the General Assembly, which is to be held in Columbus, Ohio, in May, and it was stated that they would press the fight against the New York Presbytery.

Wear Orientals!
or Téclas!!
or None!!!

THE woman who throws her money away on imitations of Técla pearls will eventually have to throw the pearls away, too, because she will very quickly discover that the glistening, metallic-looking surfaces of such imitation pearls are more of a mortification than an ornament. Only genuine Técla Pearls possess the tone, the texture, and the unmistakable native iridescence of the deep sea Oriental gem.

Técla Pearl Necklaces
with Genuine Diamond Clasps
$100

Técla
398 Fifth Avenue-New York
10 Rue de la Paix, Paris
7 Old Bond St., London

America's Most Beautiful Store
RUSSEKS
FIFTH AVENUE
At 36th Street

ENSEMBLES
Delineating Spring's Smartest Creations
$95

You will find New York's largest and most varied showing of high type ensemble suits at Russeks. The collection is ever changing and almost daily we add new groups.

A number of Ensemble Suits in this offering were formerly priced up to $175.00.

Other Ensembles up to $250

RUSSEKS—Fourth Floor

Best & Co.
Fifth Avenue at 35th Street—N. Y.
Paris Palm Beach London

CAN THE OLDER—
AND STOUTER-WOMAN
WEAR THE
TWO-PIECE FROCK?

Chanel believes so and has created two charming models in chiffon especially for her. Our reproductions are 75.00 and 85.00.

YOU need not be young—you need not even be slim—to wear *these* two-piece frocks. For Chanel—and Best's—has made them with the mature woman particularly in mind. The *long V-necks*, the *row of decorative buttons* on the gilet, the *fingertip-length blouse*, and above all the *lovely supple fabrics*, achieve the dignity, the distinction, and the *slenderness*, which must be the older woman's first concern.

Both models use two shades of the material
CREPE ELIZABETH—75.00 CHIFFON—85.00
Sizes 36 to 46

B. Altman & Co.

MADISON AVENUE-FIFTH AVENUE, NEW YORK
Thirty-fourth Street Thirty-fifth Street
Telephone 7000 Murray Hill

Artistically-designed
Living Room Furniture
in well-matched suites

Imported Sofa and Two Arm Chairs of Queen Anne design, with covering of reproduction tapestry $340.00

Imported Love Seat and Arm Chair in fine Sheraton design $370.00

Sofa and Easy Chair of mohair with brocatelle cushions, hair- and down-filled . $435.00

Two-piece Suite covered in mohair and linen frieze, hair-filled, with down cushions, $485.00

Three-piece Suite covered in mole mohair and wool damask, hair-filled, with down cushions at $575.00

Suite consisting of Sofa, one Arm Chair and one High Arm Chair covered in fine quality silk velvet, hair-filled, with down cushions . $675.00

English Red Lacquer Suite of Sofa and two Arm Chairs, covered with blue damask, down-filled cushions $865.00

Italian-designed Three-piece Suite, with carved frame and covering of fine quality blue cut velvet $1,175.00

25 English Arm Chairs and Sofas, to be covered in any material selected

50 models of Super-Easy Upholstered Furniture hair- and down-filled, from which to select made-to-order pieces

Fourth Floor

Store Hours 9 to 5:30

MACY'S

Telephone LACkawanna 8000

34th Street and Broadway, New York City

Where Do You Send Your Furs for Storage?

Do you send them to the same place year after year?
Do they get the best possible care?
Do you get the best possible rate?

For the Woman Who Has a Fine Fur Coat

Macy's Announces a New Low Storage Rate—

$1200 Value and Over 1%

$600 to $1200 values—flat rate $12.00
Under $600 value the charge is 2%

MACY'S fur storage vaults are second to none in the country. If you have a fine coat and other expensive pieces, they will find here the expert care which is their due. We are equipped with the finest type moth proof and dust proof vaults, where the temperature is kept constantly at the exact level to protect your furs.

On receipt of your furs, they are carefully blown and cleaned. And if you wish them repaired or remodelled, our experts will do the work required at much less than it would cost you elsewhere.

MACY'S—FOURTH FLOOR, NEW WEST BUILDING, 35th STREET.
FOR CONVENIENCE USE ELEVATORS 21 TO 27.

Clarke's Galleries
42 East Fifty-eighth Street
Between Madison & Park Aves.

Auction Sale
ON PREMISES
ELMORE STUDIOS
3 West 28th Street, New York

The Entire Stock of
Garden Statues, Well Heads, Benches, Fountains, Columns, Bird Baths and Vases,
Wrought Iron Gates, Fire Irons, Fenders, Torcheres, Candelabra, Sconces and Candlesticks.
Brass Bookracks, Door Stops, Door Knockers, Candlesticks and Sconces.
Pewter Mugs, Pots, Plates and Inkwells.
Carved Marble Mantel, China, Sheffield Plate, Bric-a-brac.
Furniture, including a finely carved table once the property of the late Sir Henry Irving. A collection of 2,000 Japanese Prints.

EXHIBITION DAYS
April 15, 16, 17, 18 & 20, 1925
from 9 A. M. to 6 P. M.
SALE DAYS
April 21, 22 & 23, 1925
At 11 o'clock in the morning and 2:15 o'clock in the afternoon
Approximately 450 lots per day

Sales Conducted by
Mr. Haaseman and Mr. Duvall
CLARKE ART GALLERIES
Incorporated
42 East 58th Street, New York

AMERICAN ART GALLERIES
Sale, Today at 2:15 p.m.
ORIENTAL CERAMICS
BRONZES & FABRICS
Now on Exhibition
AMERICAN & ENGLISH ANTIQUES
Sale, April 16 & 17 at 2:15 p.m.
CHINESE LOWESTOFT
XVIII CENTURY
Sale, April 18 at 2:15 p.m.
SALES CONDUCTED BY Mr. Thomas E. Kirby & Mr. Otto Bernet
AMERICAN ART ASSOCIATION

KOCH & Co.
125th Street West
Cretonne Slip Covers
Choose from Our 79c Extra Heavy Quality Cretonnes

31.98 Set
For any 3-Piece Suite Regardless of Quantity Required.
This includes cretonne covering for any loose cushions in the set.
We cut and make up the covers and finish them with French seams.
Third Floor

Hedge Plants

Just the thing to hedge in your property
Express Prepaid
At this season of the year when you are considering hedging in your property, so as to define boundary lines between you and your neighbor, you will probably be considering what plans will best serve the purpose.
We offer two distinct plants which are best suited for this purpose.
California Privet
$2.00 per 25 $7.00 per 100
$60.00 per 1000
Japanese Barberry
$3.00 per 10 $6.25 per 25
$20.00 per 100
Call at our store or mail your order to us.
Stumpp & Walter Co
30-32 Barclay St. New York

CABINET UNDER FIRE IN GERMAN CAMPAIGN

Republicans Ask Where Luther and Stresemann Stand on Hindenburg Nomination.

ASSAIL MARSHAL'S RECORD

Marx Opens Campaign in East Prussia With a Warning Against Political Experiments.

Copyright, 1925, by The New York Times Company.
By Wireless to THE NEW YORK TIMES.

BERLIN, April 14.—The Republican parties held a meeting today to devise means for counteracting "the bad impression created abroad by the nomination of Field Marshal Hindenburg as the candidate of the Nationalists."

They considered the advisability of requesting Chancellor Luther and Foreign Minister Stresemann to take measures to prevent "a catastrophe similar to that of 1917 when the Militarists forced the Cabinet to accept unrestricted U-boat warfare though they knew this was dangerous to Germany's fate."

The Democratic Vossische Zeitung tonight addresses an open letter to Dr. Stresemann warning him of the danger and asking what he intends to do to save the country.

"A few more days of silence and the world will believe Germany's Foreign Minister favors the candidacy of Field Marshal Hindenburg," says the Vossische Zeitung. "We do not believe Hindenburg will be elected, but we do not want the world to believe our Chancellor and Foreign Minister approve the monarchistic candidate."

While doubts of Hindenburg's military superiority have never been voiced openly in German papers before, the election campaign tears him down from his pedestal. The Socialist paper Vorwärts publishes documents from Government archives showing the Field Marshal shared responsibility for the declaration of unrestricted submarine warfare with Ludendorff and Tirpitz, while up to now Germany has believed Hindenburg kept away from politics, devoting all his energy to strategic problems.

In view of the French Cabinet crisis, German democratic and socialistic papers express great fear that the Nationalistic wave in Germany which led to the nomination of Hindenburg might in turn release a Nationalistic wave in France and lead to a Poincarist policy. Victory of French Nationalistic, on the other hand, would again lead to a strengthening of the Nationalistic movement in Germany and increase Hindenburg's chances of being elected.

While Nationalistic quarters are busily engaged in preparing for the Sunday speech by Hindenburg, ex-Chancellor Marx held his first big campaign meeting at Königsberg. He outlined a German program, strongly advocating, "Politics born of brains and not feelings," referring to the fact that the election battle is now between sentimental attachment to the past and its glamour and the drab necessity of seeing difficulties ahead and meeting them unflinchingly. Dr. Marx calmly told disagreeable truths.

"In view of our unfavorable geographical position," he said, "surrounded by countries on all sides, and in view of the fact that we lost the war against a world of enemies, foreign policy must be of prime importance in all our political decisions and discussions. Our national honor does not compel us to pretend we have power we really do not possess. It is ridiculous to rattle swords one does not own, and therefore it is also ridiculous to incite distrust in foreign countries, which always are suspicious of big words behind which there is no force or strength.

"In Germany's present position nothing is more dangerous than empty pathos and big gestures. What we owe to the honor of our country is work and big sacrifices to bring it forward. Our patriotism must be coupled with cleverness, and therefore our foreign policy must now, as before, work for a common understanding with our former enemies. This was my policy when Chancellor in 1924, and this policy meant success.

"In London for the first time since the war we were treated as members of a conference with the same rights as the other members."

Dr. Marx emphasized the necessity of protecting the Weimar Constitution, since "it is only in a quiet country that our industry can work, and industry is the backbone of the country."

He closed his speech by declaring: "Weapons war has taken from us, but if we are all united and every hand in the country is working in common, then we as a nation of 60,000,000 will receive the respect due us in memory of our great history and our historical mission."

Shows Hindenburg Firm for U-Boat War.

BERLIN, April 14 (Associated Press).—Field Marshal von Hindenburg is now fair game for his political opponents, says Vorwärts, the Socialist organ which declares the Republican parties in Germany for the past five years had scrupulously lived up to a gentleman's agreement, which prescribed "a closed season" for the venerable Field Marshal.

It was understood, says Vorwärts, that von Hindenburg was not to be dragged into controversies over the loss of the war or the conduct of the war, and that the halo which popular acclaim placed over the head of the hero of Tannenberg was to remain sacred. This agreement presupposed that opponents of the Republic would keep von Hindenburg out of politics, a condition which Vorwärts declares now has been violated and which therefore deprives him of further immunity.

The Socialist organ then proceeds to reprint an extract from a protocol drawn up at Great Headquarters at Pless early in January, 1917, when Chancellor Bethmann Hollweg attempted to head off Germany's unrestricted submarine warfare. The Chancellor apparently wavered in the face of the determined attitude of von Hindenburg, General Ludendorff and other army leaders who demanded ruthless application of the U-boat weapon.

The protocol represents von Hindenburg as being quite as resolute as the other U-boat advocates; he even brushed aside Bethmann Hollweg's plea for its abandonment, because of the attitude of the United States, declaring the submarine program took all eventualities into consideration.

Marx Warns Against Experiment.

KOENIGSBERG, Germany, April 14 (Associated Press).—Dr. Wilhelm Marx, candidate of the Weimar Coalition of Centrists, Democrats and Socialists for the German Presidential election on April 26, opened his campaign today with a carefully prepared statement of the issues at stake. His address was characterized by the absence of partisan acerbity and by the omission of any reference to his opponent, Field Marshall von Hindenburg, the candidate of the United Right parties.

"The President of the German Republic must give the outside world the assurance that we are determined to carry out a policy of international rapprochement in politics and economics," said Dr. Marx. "We must definitely abandon the illusion that we are in a position to indulge in political experiments, for we have already paid sufficient tuition money to realize that our national convalescence can only be attained through consistent and faithful prosecution of a policy of reconciliation."

Vacuous pathos and flamboyant gestures, which have neither might nor power behind them, only serve to reawaken latent mistrust of Germany abroad, the Republican candidate declared. He warned against political experiments which were destined to convulse German economics, undermine the national currency and otherwise destroy the faith that has reposed in Germany during the past year.

British Cruisers to Visit Washington

OTTAWA, April 14.—Three British cruisers, the Calcutta, Curley and Constance, will visit Washington about June 6, it was announced here today. The cruisers are part of a British fleet which will be in Canadian waters during the Summer.

United States Makes Demand on Rumania For Settlement on $42,000,000 Relief Loan

WASHINGTON, April 14.—Steps to press the Rumanian relief debt question to early settlement have been initiated at Bucharest by the Washington Government.

The amount involved aggregates nearly $42,000,000, principal and interest and the loan is viewed at the State Department as a purely relief transaction, not to be confused with the general war debt problems.

The views of the Washington Government have been presented at Bucharest by Minister Jay in a formal communication. It calls attention sharply to the fact that Rumania has negotiated refunding agreements with several other Governments, covering similar loans, negotiated after the American loans had been made and for smaller amounts, but that the obligations to the United States have thus far been ignored.

Mr. Jay, who has been appointed Ambassador to the Argentine Republic, will remain at Bucharest indefinitely to conduct negotiations as to loan refunding, and also to press for satisfactory settlement of other pending questions because of his special qualifications to deal with Rumanian problems.

Both the debt note and the decision to retain Mr. Jay at Bucharest are believed to represent increasing dissatisfaction at the State Department with the delay in settling pending questions with that country. These include, besides the debt, the new Rumanian mining law affecting oil explorations, which has clauses regarded here as discriminatory against legitimately acquired American private holdings in the Rumanian field. In some cases application of that law has been modified by the Rumanian Government, but it still has conflicting provisions which make it difficult for the American-financed companies to proceed with the development of the ground they hold.

Another point in conflict has to do with American private commercial and industrial advances made to the Rumanian Government in connection with relief and reconstruction work after the war. In two or three cases the companies have been compelled to go into the Rumanian courts to seek settlements, although through diplomatic pressure partial payments have been obtained by some.

Still another recent difficulty has arisen in connection with disposition of foreign-owned lands under new Rumanian legislation. In most cases the foreigners have been recompensed in gold, but in the case of an American an attempt was made to pay him in depreciated national Rumanian issues.

STALIN PROMISES LAND TO PEASANTS

Grants of 20 to 40 Years and Possibly Full Private Ownership Proposed by Soviet.

OFFICES OPEN TO PEASANTS

Another Long Step Toward Suppression of the Communist System Is Forecast.

Copyright, 1925, by The New York Times Company.
By Wireless to THE NEW YORK TIMES.

BERLIN, April 14.—According to reports from Moscow, Stalin, chief of the Communist Party, is promising the peasants great land reforms which may ultimately return land to private ownership. This step is regarded as a natural result of the economic reforms promising restoration to private ownership of factories, mines and houses and re-establishment of the freedom of trade.

Stalin's important announcement was made at a Moscow meeting of provincial representatives of the peasants. Among the complaints was the statement that the peasants would not plant crops or improve the land unless possession of the land for a long term of years was guaranteed. Stalin authorized the representatives to carry the message to their provinces that land would be granted to peasants for a period of at least twenty years and perhaps forty. He also stated there was a possibility of the land being returned for private ownership without restriction.

Representatives of the peasants asked Stalin how his promises could be fulfilled when such action was contrary to the Soviet Constitution. Stalin answered: "We wrote the Constitution. We can change it also."

Stalin also promised the peasants in addition the franchise and representation with privileges in the Government. The peasants now elect one representative for every 40,000 inhabitants, while the cities are allowed a representative for every 25,000. Peasants at present are not eligible to hold office except in the provincial committees. The peasants now demand equal representation and eligibility to the country's highest executive committees.

Stalin instructed the representatives to inform the peasants these election reforms would be granted and that the peasants would be admitted to the eligible list for the country's highest offices.

These promised reforms, which are expected on account of the recent concessions granted to private capital, are considered the greatest step the Soviet Government has made toward the abolition of Marxist dreams since the Government was formed in 1917.

Great importance is attached to the promises as coming from Stalin, who is the Communist Party chief and successor to the power formerly held by Lenin.

PREHISTORIC HOMES EXPLORED AT DJERBA

Archaeologists Study the Caves of the Berbers Perched High on the Top of Rugged Buttes.

180 FLINT RELICS FOUND

Modern Inhabitants of the District Retain Many of the Habits of Their Ancient Ancestors.

Copyright, 1925, by The New York Times Company.
By Wireless to THE NEW YORK TIMES.

ISLAND OF DJERBA, Tunis, April 14.—The Franco-American expedition's party turned today from the intriguing ancient city buried under the waves near Djerba to prehistoric villages perched high on the top of rugged buttes in the curious "Land of Matmat." Here, where the aboriginal Berbers were driven by the invading Arabs centuries ago, there is an excellent opportunity to study primitive man.

The Berbers, who still inhabit this mountainous country, have in many respects conserved the usages invented by their prehistoric ancestors who first sought protection in these natural citadels. Though they have moved down into valleys they still live in caves, but instead of cutting them out from the living rock they now dig them in the reddish earth, which lends itself very well to this simple form of architecture.

While they are excellent husbandmen and obtain remarkable crops from the inhospitable soil with their primitive tools, they are not yet far enough advanced to use the shuttle in their weaving—all of which of course is done by hand in the dark, narrow cellars they call home.

The older abandoned cave dwellings above them, formed the first of the several prehistoric caves in the region being explored by this expedition, produced satisfactory results for the short time it was possible to spend here now. By merely scratching the fine dust which covers the floors of these ancient houses there were found a total of 180 flint instruments, mostly arrowheads. This district, it is believed, had been once the centre of an arrowmaking industry. These objects it is intended to turn over to Henry Fairfield Osborn, director of the Museum of Natural History, New York, for study.

The natives are unable to understand that there can be any interest in such stones, but when they saw it was meant to carry them off they immediately showed that they were not as primitive as they seemed, for they wanted to be paid for these "family heirlooms."

The caves, which in some cases are difficult to reach, seem to be on distinct levels connected by ledges. From the top story of these primitive "skyscrapers" one enjoys a splendid panorama of sea, sky and desert, with oases dotted with palm and olive trees.

The French Governor of the district gave Count de Prorok a fine collection of flints found here.

CALLS ON PAINLEVE TO FORM A CABINET

By EDWIN L. JAMES.

Continued from Page 1, Column 1.

Briand explained the reason for his action. Citing the Socialist refusal to join with him, he said:

"I planned a Government resting on the majority parties, each one of them taking its part in the responsibility and participating in common action for a common end. Since I cannot realize what I hoped I am retiring. The political equilibrium which I foresaw is broken."

M. Briand then indicated that the Socialists had said more to him than was contained in their official notification when he added:

"Certainly I got a good reception from the Socialists, but that is ordinary courtesy and it is not always the best receptions which cover the best intentions."

He said he still felt that M. Painlevé was the best man to solve the crisis.

"He is younger than I," he explained, "and in my long political career I have had occasion to step on some toes and now naturally find them pointed at me. In any event my rôle served some good. It has clarified the situation."

By this the ex-Premier meant it had emphasized what he regarded as the unfairness of the Socialists in remaining outside the Government and controlling it by their votes. He said it was a manner of having two Governments in France.

It was mentioned that the Briand Socialists might support him. He answered: "For my part, I have always thought it bad business for a man to be supported by a rope round his neck."

He then said he was going to have a good dinner.

When M. Painlevé left the Elysée later in the evening he said the President had again asked him to form a Government and that he had promised to do the best he could. He expected to give President Doumergue an answer at 11 o'clock tomorrow.

Asked if he had agreed to form a Cabinet, he replied that he had neither accepted nor refused.

Chambers to Vote Note Increase Today.

The Chamber and Senate will meet tomorrow, and it is expected will quickly vote a bill authorizing an increase of 4,000,000,000 francs in the Bank of France circulation.

There is much speculation tonight as to whom M. Painlevé will choose for Foreign Minister. The names of MM. Briand and Herriot are mentioned, and the indications are that M. Herriot will retain the post he has held for ten months.

With tonight's prospects for the formation of another Government based on the Left bloc in the Chamber therefore depending on Socialist votes, special interest attaches to a declaration made by the Socialists in their council today in favor of new taxation measures in the nature of a capital levy. Vincent Auriol, who is Chairman of the Chamber Finance Committee, said he would not dishonor himself by voting increased circulation for the use of the Government without compensating measures bringing in resources.

"To get the country out of its fix energetic measures, even brutal measures, are necessary," he said. "If the expression 'capital levy' frightens Radicals, let them get another word, but in avoiding the word they will not avoid the thing."

In a word, the events of the past twenty-four hours mean nothing more nor less than skilful fighting back by M. Herriot and his friends against those who threw them out.

UR ARCHAEOLOGISTS HAIL GREATEST FIND

Continued from Page 1, Column 8.

perhaps because he was a foreigner, had taken no account of such tradition and the lower temple was of different type and differently orientated from that above it. Built by Kurigalzu in the middle of the second millennium before Christ, this house of Nin-Gal, with its courts and storerooms, occupied the whole space between the southeast face of the ziggurat or tower and the paved street which ran northwest by southwest from the great court of Edubilamakh to the limit of the sacred enclosure. A double doorway in a projecting gate of the tower formed an entry from the street to the temple, and immediately facing this was another similar doorway giving access to another temple on the south side of the street whose excavation we have only begun.

"In the filling of Kurigalzu's building we found the head of a small statue of a priest, finely carved in black diorite work, of about 2000 B. C., and a written monument of an earlier day, a Steatite tablet recording buildings by Gudea. Gudea was Governor of the town of Lagash about 3480 B. C., well known from the French excavations at Tello and from the portrait statutes of him now in the Louvre, but it had not been suspected that his power stretched so far afield as to include Ur. Kurigalzu's walls are built upon brick pavement which may be 500 years earlier than his time.

"The most interesting finds of all are the pictures of the building of the ziggurat shown upon three registers. In the upper scene we have the moon god Nannar seated upon his throne and receiving the worship of the king, who pours the water of a libation into a tall slender vase, wherein are palm leaves and dates. Continuation of the stone gives the rest of the scene.

"On the left, corresponding to Nannar, is seated Nin-Gal and the King reappears before her, making the same libation. In each case behind the King there is an attendant goddess who assists in the sacrifice. Nannar holds in his left hand a pickaxe and in his outstretched right hand a measuring rod and line of the architect. Here then Ur-Engur in vision receives from the god himself the order to build him a house.

"In the next register, only the top left-hand corner of which is preserved, one of the minor gods is ushered into the presence of Nannar the King, who comes to declare his readiness to obey the divine instructions. Upon his shoulders he carries a pickaxe and a basket of compasses, a ladle for bitumen mortar and a flat wooden trowel, as if he would himself take part in the work and lay the first brick. Behind him comes the shaven priest, who solicitously relieves the royal shoulder of its unaccustomed load.

"In the register below, represented now only by small fragments, there is pictured the actual building of the ziggurat. The background is formed by a wall of the tower and against this are ladders on which go men carrying on their heads baskets of mortar. Fortunately, the surface of the stone in these fragments is wonderfully preserved; the carving is sharp and true, and we need not draw upon our imagination to do justice to the skill of the unknown artist who in 2500 B. C. designed and wrought this splendid monument."

ITALY'S PROGRESS LAUDED BY LAMONT

Financier, Banqueted in Rome, Says Country Is Tranquil and Working Hard.

PEOPLE ARE THRIFTY, TOO

Balancing of the Budget Under de Stefani's Guidance Called a Wonderful Achievement.

Copyright, 1925, by The New York Times Company.
By Wireless to THE NEW YORK TIMES.

ROME, April 14.—Thomas W. Lamont was the guest of honor tonight at a brilliant dinner of fifty covers given by the Italo-American Association, sister organization of the Italy-America Society of New York. Senator David A. Reed, Ambassador Fletcher and Frank W. Stearns were also among the guests.

The distinguished Italians present to extend Italy's greetings to the Americans included Senator Tittoni, President of the Senate; Signor Rocco, Minister of Justice; Admiral Thaon di Revel, Minister of the Navy, Senator Schanzer, former Minister of Foreign Affairs, and Senator Contarini, Secretary General of the Foreign Ministry, besides several under-secretaries and prominent State officials. Finance was amply represented by Signor di Stefani, Minister of Finance; Commendator Pace, Director General of the Treasury, and the directors general of Italy's three banks of issue.

Premier Mussolini was to have been present also, but was prevented by eleventh-hour pressing engagements. He sent a letter, which was read after the dinner by Baron Sardi, Vice President of the Italo-American Association, expressing regret that he was unable personally to convey to Mr. Lamont his "most cordial greetings and expressions of the warmest sympathy."

After a few words of welcome by Baron Sardi Mr. Lamont rose to speak. He thanked those present, the Government and Premier Mussolini for the warm welcome accorded him and then referred in flattering terms to former Ambassador Caetani, Ambassador de Martino and Ambassador Fletcher.

Turning attention to the present situation of Italy, he congratulated the Italian Government and people "upon the manifest progress made in the period just past." The balancing of the State budget under Minister di Stefani's admirable guidance was a wonderful achievement, he said, dwelling at some length on how essential a balanced budget is for the comfort and material well-being of any nation.

"I note, too, Italy's material advance in industry," he continued. "I see no signs of public unrest or clamor. On the contrary, tranquillity everywhere prevails."

He warned his listeners that he did not mean to suggest that Italy's difficulties were all past, but expressed the conviction that the intense, unremitting industry and thrift of the Italian people would happily overcome all obstacles.

"One of the handicaps to which I allude," he concluded, "is the falling off of immigrant remittances to Italy from her sons working on foreign soil. In the past these remittances constituted a distinct factor in your invisible international balance. May I suggest that you try to offset the loss from this item by increasing legitimate income from American tourists, who should be encouraged on a broader and more practicable scale than ever before to come to Italy and prolong their visits here.

"You may not want us here as much as we want to be here, but nevertheless our visits in increasing measure may well prove an economic factor of some value for Italy."

Finance Minister di Stefani spoke a few words after Mr. Lamont, thanking him for the flattering words with which he had referred to his financial policy. After briefly illustrating Italy's financial situation he said Italy had everything to gain by the widest possible publicity and expressed satisfaction that men of the standing of Mr. Lamont, Senator Reed and Mr. Stearns should have come to Italy to see for themselves the true condition of this country.

Mr. Lamont's presence in Italy at this time, his interview with Premier Mussolini and his frequent talks with Minister di Stefani have confirmed the opinion that Mr. Lamont is negotiating some financial deal with the Italian Government. The present of Minister di Stefani and other figures prominent in Italian finance at tonight's dinner is held to show that the negotiations have not been fruitless.

GRAND DUKE CYRIL THREATENS HIS FOES

Exiles Who Refuse to Recognize Him as Czar Cannot Return Home, He Says.

Copyright, 1925, by The New York Times Company.
By Wireless to THE NEW YORK TIMES.

PARIS, April 14.—The quarrel between the rival factions of Russian monarchists reached a head today when partisans of Grand Duke Cyril openly declared war on the supporters of the former Commander-in-Chief of the Russian Armies, Grand Duke Nicholas, who, while himself not claiming succession to the throne of the Czar, denies the right of Cyril to style himself Emperor of All the Russias, against the wishes of the Dowager Empress and the family council of the Romanoffs.

It was announced today in emigré circles in Paris that Cyril's followers had issued a warning that all who now refuse to recognize him as sovereign will never be permitted to return to Russia, on pain of being shot instantly when they cross the frontier.

Grand Duke Cyril's chief supporter in France, Grand Duke Dmitri—now acting as general agent for a well-known champagne—made a declaration naming himself representative of "Emperor" Cyril in France, announcing his resignation from the Union of the Knights of St. George, and ordering all Legitimatists to follow his example and resign also. The President of that association, General Peter Polevtzeff—who was arrested by Lenin and Trotsky and subsequently freed by Kerensky—ought, according to the suggestion of Cyril's partisans, be brought before a tribunal of honor for having criticized Grand Dukes Cyril and Dmitri.

It was understood that the "Emperor," who recently visited Paris, has now gone to Cobourg and has concluded an alliance with German Nationalists against the Bolshevist Government of Russia.

LOSES TWO CHILDREN TRYING TO SAVE ONE

Frechwoman Dashes Into Water When Child Falls In, Forgetting a Babe in Her Arms.

Copyright, 1925, by The New York Times Company.
Special Cable to THE NEW YORK TIMES.

COULOMMIERS, France, April 14.—Because she wished to save the life of her 3-year old girl who fell into the village wash house, Mme. Lenfant dashed into the water without first putting down her 8-months old boy she held in her arms.

Thus encumbered, the poor mother sank in turn beneath the chilly surface to be withdrawn in a serious condition a few moments later.

Neighbors who promptly rushed to the assistance of the little family were horror stricken when it was found that the two tiny bodies withdrawn from the wash house were lifeless. The mother was taken in a serious condition to a near-by hospital, where it has been impossible so far to tell her the fate of both her children.

FUR STORAGE—Remodeling and Repairing—
Phone 6900 Fitz Roy

Franklin Simon & Co.
A Store of Individual Shops
FIFTH AVENUE, 37th and 38th STS.

Present For Madame
A COLLECTION OF SATIN OR BENGALINE COATS—
THE SMARTEST MODE

Every new fashion, every new fur and all the fascinating new silk weaves in black, gray, blonde or bronze.

145.00

With quilted embroidery
With black, gray or blonde fur
With new godets
Smart tailored models
With chintz embroidery

MADAME'S COAT SHOP—*Fifth Floor*

Franklin Simon & Co.
Entirely New
For Mademoiselle
THE PIERETTE PANTIES OF CRÊPE DE CHINE AND GEORGETTE

They're like a dance themselves—all light and delicate grace and filmy loveliness, yet entirely original and different.

12.75

Fine crêpe de Chine makes the top and tapers down to points which alternate with circular insets of matching Georgette crêpe. In flesh pink, peach, black, white or black and white.

SILK UNDERTHINGS SHOP—*Second Floor*

Franklin Simon & Co.
For Madame and Mademoiselle
The Bramley Pumps
(Registered in U. S. Patent Office)
ARE THE FASHION SUCCESSES OF THE SEASON

"Everyone" is wearing them because they give fashion with fit and comfort—and because of the uncopiable Bramley last and chic.

12.00

Exclusive with Franklin Simon & Co.

¶ THE Bramley BROAD STRAP PUMP WITH ENAMEL BUCKLE, in all the smart leathers and colours and combinations of the two as well as satin.

¶ THE Bramley BOW PUMP WITH METAL CLIPS designed for us by Julienne of Paris. In all the leathers and colours that Paris is wearing.

THE SHOE SHOP—*Fourth Floor*

Entire contents copyrighted, 1925, by Franklin Simon & Co., Inc.

Lonsdale Shop
677 FIFTH AVE.
(Bet. 53d and 54th Streets)
RETIRING! SALE!
1/2 price *and less*
Our entire assemblage of smart apparel, new Spring modes—exclusive and individual models—all to be sacrificed without reservation, regardless of cost or value.

COATS
Street, Dress and Sport Coats Formerly to $250.00.
$35 to $125

SUITS
Ensembles (Dress and Coat) Kashas, Silks, Imports.
Formerly to $275.00.
$55 to $135

DRESSES
For Afternoon, Sports and Dinner Wear
Formerly to $95.00
$25 to $45

SCARFS
HANDPAINTED included. Imported and domestic.
Formerly to $35.00
$7.50

Sweaters
Formerly to $18.50
$3 $5 $10

Blouses $10
Formerly to $45.00

KNITTED SUITS AND DRESSES
Formerly to $95.00
$15 $25 $30

INSTRUCTION

Preparatory Schools.

New York Preparatory SCHOOL
DAY AND EVENING DEPTS
New York—23 Park Av., bet. 35 & 39 Sts.
Brooklyn—Corner Franklin and Jefferson Avenues
ESPECIALLY PREPARES FOR
COLLEGE, REGENTS
Also WEST POINT and ANNAPOLIS
Send for Catalog and "Success in Regent Exams."

Accountancy Schools.

Accountancy
—new evening classes are now forming. Telephone Cortlandt 1462. Pace Institute, 30 Church St., N. Y.

Business Schools.

BILLING MACHINE OPERATORS, BIG DEMAND. Knowledge of typewriting will make expert operator quickly. Tuition reasonable. BURROUGHS SCHOOL, 217 Broadway.

PRATT SCHOOL, 66 West 45th Street SECRETARIAL TRAINING. Individual instruction. Open all Summer.

Dancing.

ARTHUR MURRAY'S DANCE STUDIO
Largest staff of America's finest teachers of ballroom dancing. You can learn in six strictly private lessons. Rates greatly reduced this month.
767 Madison Ave. Rhinelander 10375

C. & D. STUDIOS, INC.—A Dancing School of highest repute for the family, boys, adult. Ballet-Social dancing. Instruction. Inquiry invited. 2736 Broadway, between 104th and 105th Sts. Tel. Academy 3237.

ALBERT H. HARRIS, 637 Madison Av.—Real instruction ballroom dancing; no freshlessons; private and class lessons; investigate. Phone Regent 7226.

LOUIS VECCHIO, 1,446 Broadway; stage arts, dancing, grace, poise; reasonable; refined business girls' classes, 20 months now forming.

MODERN DANCING—Instruction unrivaled. Single private lesson will convince. Peggy Evelyn, 100 7th Av. (17th St.) Circle 1597.

FRANCES FANDIRIS, instruction social dancing; French tango. 19 E. 48th. Plaza 9430. Formerly Hostess, 24 E. 60th.

MODERN DANCING taught privately by refined young lady. Muriel Perkins, Bryant 4823.

LEARN to dance and be popular. Chaude's Private School, 139 Lenox Av., near 115th.

YOUNG society woman (London, Paris, Riviera) has dance studio. 132 West 71st.

ADVENTURE AND RICHES
are both revealed in the fascinating description of France's great treasure island, Madagascar, off African coast. Domestic issues; Social Welfare; Science; World's Fairs—outstanding events in Japan, Mexico, Ireland, Canada, the Balkans. World's monthly history all yesterday. April Current History. Press stands, 25c.—Adv.

CITY PLAN EXPERTS OF WORLD COMING

Architects of Many Countries to Attend Conference Beginning Here Monday.

AN EXHIBITION TO BE HELD

How Buildings and Towns Can Be Made Beautiful Will Be Shown at Grand Central Palace.

Architects, city planners and interior decorators from all parts of this country and from England, France, Germany, Hungary, Finland, Japan, Uruguay, Mexico, India, Greece, New Zealand and other parts of the world will attend the Convention and Exposition of Architecture and the Allied Arts and the International City Planning Conference which will open in this city next Monday.

The exposition of architecture, architectural sculpture, mural painting, interior decoration, town and city planning, and of the materials used in all those arts, will be opened at the Grand Central Palace on Monday night. Morning sessions will be held there during the week and afternoon sessions at the Hotel Roosevelt. The town planners will meet on Monday morning at the Hotel Pennsylvania.

The following list of foreign delegates was made public yesterday:

British Delegates.

Ebenezer Howard, President of the International Federation, founder of the Garden City movement.
Raymond Unwin, chief architect to the British Ministry of Health.
Mrs. Raymond Unwin.
S. A. Kelly, School of Civic Design, University of Liverpool, partner of Professor Patrick Abercrombie.
Barry Parker, Fellow, Royal Institute British Architects, associated with Mr. Unwin in plans of Letchworth and Hempstead, Norton Way, Letchworth Herts.
Alderman A. J. Howell, Town Clerk, Cardiff, Wales.
Miss F. R. Scatchard, editor, Asiatic Review, London, England.
Marquess of Aberdeen, representing Town Planning Institute of Ireland.
Marchioness of Aberdeen.
Mrs. Mackenzie, secretary to the Marchioness.
C. B. Purdon, Welwyn Garden City and International Federation executive.
H. H. Robinson, Auctioneers and Estate Agents, Liverpool, England.
Mrs. H. H. Robinson.
C. S. Righton, Manchester, England.
G. L. Pepler, ex-President of Town Planning Institute, Chief Technical Officer of Town Planning Department of the Ministry of Health.
Mrs. O. M. Aldridge, representing the National Housing and Town Planning Council.
P. M. Heath, Manchester.
S. Hill, Manchester.
R. Bruce, Manchester.
H. Chapman, Secretary, International Federation.
S. Hurst Seager, architect, representing the New Zealand Government.
Mrs. S. Hurst Seager.
B. M. Kisson, East Indian, Civil Servant.

German Delegates.

Dr. Ing. Ernst Vetterlein, Director Town Planning Department, Hanover University.
Dr. Ing. Joseph Brix, Professor, Technical High School, Berlin.
Burgermeister Herman Schneider of Karlsruhe, Baden.
Dr. Stephen Prager, representing the Provincial Government in Merseburg-on-Saale and the Regional Planning Committee for the middle German industrial region.
Dr. Cornelius Gurlitt, President of the German Town Planning Institute.
City Conductor Otto Berger, representing the Aldermen of Breslau.
Professor Dr. Erwin Neumann, Technical High School, Brunswick.
Ludwig Feuchtinger.
Ludwig Lemmer, Alderman and City Engineer of Hemsheid.
E. Neue, Halle.
Dr. R. Heiligenthal, Oberbaurat, Berlin.
Dr. Ing. Sigloch, Stuttgart.
Dr. Frau Sigloch, Stuttgart.
Dr. Brandt, City Engineer, Hamburg.
R. Schmidt, Essen.
Virus, Senate of the Free State of Danzig.
Dr. Ing. Geh J. Stubben, Westphalia.
Franz Schenck, Oberregierungsbaurat, Frankfort.
Franz Roeckle, Architekten, Frankfurt.

Dutch Delegates.

Dr. Aris Keppler, Dir. of Housing, Amsterdam.
Miss Louise G. A. van Eeghan, Amsterdam.

French Delegates.

M. Bassompierre, Chief Architect, Bureau of Housing, Dept. of Seine, Paris.
M. Paul de Rutte, Paris.
Professor Augusto Bruggeman, Paris.

Miscellaneous Delegates.

Dr. Ing. Emerich Forbath, Budapest, Hungary.
Professor Eliel Saarinen, representing Finnish Union of Town Planners.
M. Y. T. de Yonge van Ellemeet, Dir. of Housing, Rotterdam.
Dr. Platon F. Drakoules, representing the Greek Government.
T. Takaki, Kobe Engineering College, Japan.
M. Karamet Ullah, Chief Engineer, H. E. H. the Nizam's Public Works, India.
Horacio Acosta y Cara, Montevideo, Uruguay.
Juan Jose de Artega, Montevideo, Uruguay.
P. W. McLagan, Mayor of Westmount, Montreal.
Arthur F. Bell, Secretary-Treasurer of Westmount.
Carlos Contreras, New York City.
Antonio Munoz Garcia, architect.
Jose Luis Cuevas, representing the Society of Mexican Architects.
Federico Mariscal, architect, representing the Municipality of Mexico.
Councilor Vincente Lombardo Toledano, architect, representing the Municipality of Mexico.
Carlos Obregon, architect.

CITY PLANNER ONCE TYPIST.

Ebenezer Howard Quit That to Rebuild Communities.

After becoming restless as a Chicago stenographer Ebenezer Howard, now President of the International Federation for Town and Country Planning and Garden Cities, began replanning and actually rebuilding run-down villages and cities. He told of his work when he arrived here yesterday aboard the Cunard liner Andania from Hamburg. Mr. Howard is here with the vanguard of English delegates to the International City and Regional Planning Conference.

Mr. Howard was founder of the Garden Cities movement. He said it was his first visit to the United States since 1889. It was from 1872 to 1876 that Mr. Howard worked in Chicago as a stenographer.

"I was restless because stenogrpahers grow restless," said Mr. Howard. "They listen so much to the ideas of others that unless they think of something original for themselves they become mere phonograph records.

"It was after I got back to England that the idea came to me of a garden city. I wrote my first book on the subject and then organizations grew out of the idea. In 1903 a company was formed to purchase a worn-out agricultural site thirty-five miles from London, which we called Letchworth. The area covered seven square miles. The idea was to build up small industries and then build a community with broad streets and many parks and open spaces.

"Letchworth now has from forty to fifty industrial plants and a population of 14,000."

MRS. WILLETTS LOSES.

Action to Compel Husband to Complete House Is Dismissed.

Special to The New York Times.

WHITE PLAINS, N. Y., April 14.—Supreme Court Justice George H. Taylor Jr. of Mount Vernon dismissed today the complaint brought by Mrs. Elizabeth Willetts of Pelham to compel her husband, Frank Willetts, President of the Willetts Construction Company of Manhattan, to complete a house on the Esplanade in Pelham Manor, which she alleged he promised her as a wedding gift. The couple has separated.

Mrs. Willetts alleged that her husband persuaded her to purchase the lot for $5,500. She said that last June when the house was almost completed, the Willetts Company and others filed liens against the property for more than $25,000.

Fur repairing and remodeling at special Summer rates now.

SAKS-FIFTH AVENUE
FORTY-NINTH to FIFTIETH STREET
TELEPHONE PLAZA 4000

For Wee Maidens

Colored Leghorn Hats
Tailored or Flower-Trimmed

7.50

With her airy little frocks she wears a bonnet gay with posies; with her trimly tailored coats of course she tops her dashing outfit with a tailored leghorn, smart with ribbon adornment. In blue, green, wood, or red—a whole host of models in this Spring Millinery Presentation in Tiny Town! *Sizes 2 to 6 years.*

Flannel is Smart in a Navy Blue Coat

13.50

This is the kind of beautifully tailored coat that either little brother or little sister can wear—it is cut on regulation lines, is double-breasted, and is trimmed with brass buttons and a hand-embroidered emblem on the sleeve. *1 to 4 years.*

One's Spring Frock Must Show Polka Dots

8.50

There are polka dots on everything this Spring, and of course Little Sister follows suit in a frock of dimity, hand-smocked in front and back, trimmed with crocheted buttons, and gay with ruffled white collar and cuffs. In rose, blue, or maize. *2 to 6 years.*

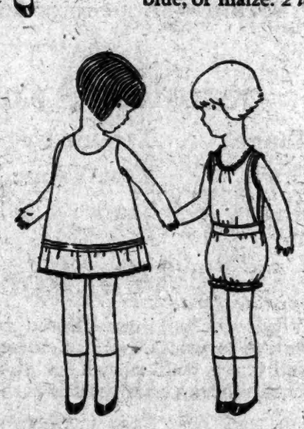

Underthings for Tiny Sister

One has to have the correct foundation—of course, and here are just the dainty summer underthings a tiny girl must have plenty and plenty of!

Drawer-waist of cambric—embroidery or lace trimmed	.75
Cambric drawer, embroidery or lace-trimmed	.95
Princess slip of cambric, embroidery trimmed, also in lawn, lace trimmed	1.50

2 to 6 years

TINY TOWN
SAKS-FIFTH AVENUE—SECOND FLOOR

Store your Furs in our new scientifically constructed vaults

SAKS-FIFTH AVENUE
FORTY-NINTH to FIFTIETH STREET
TELEPHONE PLAZA 4000

The Long Sleeved Chiffon Frock
Is Youthful Paris' Favorite for Tea and Dinner

59.50

The Balloon Sleeve,
sketched, on a beltless model with dainty lace collar and cuffs has taken its cue from Martial et Armand.

The Cape Back
is Paris' way of suggesting a waistline on this long sleeved, beltless model, a detail of which is sketched.

The Circular Flounce
enables the same straight line model to flare into graceful smartness near the hem.

The Colors
plain chiffons in pervenche blue, beige, gray, blue and black. Floral printed chiffons in rose and blue effects.

Misses' Frock Section
SAKS-FIFTH AVENUE—THIRD FLOOR

Store your Furs in our new scientifically constructed vaults

SAKS-FIFTH AVENUE
FORTY-NINTH to FIFTIETH STREET
TELEPHONE PLAZA 4000

The Flare Silhouette Is Repeated In The Sleeve of This Smart Faille Silk Coat

125.00

A *Flare,* like history, repeats itself—at least in this stunning model, with a slimly molded and rippling front flare theme that is cleverly echoed in the cuff of the sleeve. And the bow at the front of the flare is duplicated by a bow at the back of the neck!

Other models in this richly varied group show the godet skirt, inserts of self material, slightly circular flares, double skirt effects, and the modish petite collar—as well as borders of fur.

In crepe back satin, mirror crepe, bengaline, ottoman silk, and wool materials—some with monkey, silver or gold seal, fox, squirrel, ermine, fitch, or striped badger.

WOMEN'S COAT DEPARTMENT
SAKS-FIFTH AVENUE—FIFTH FLOOR

Complete Fur protection against heat, fire, moths and theft in our new storage vaults.

SAKS-FIFTH AVENUE
FORTY-NINTH to FIFTIETH STREET
TELEPHONE PLAZA 4000

Smart Paris Gives New Honors to the Indispensable Little Felt

10.50

"There is nothing after all that can quite take the place of the adorable little felt," says fashionable Paris. And so the very newest hats for town and country, for ultra-tailored or afternoon wear are of lightweight Summer felt.

A favorite with exclusive French modistes is the exquisitely simple hat illustrated. In black, brown, wood, navy, pearl, ashes of roses, almond, sand — and other shades by special order.

SAKS-FIFTH AVENUE—THIRD FLOOR

SAKS-FIFTH AVENUE
FORTY-NINTH to FIFTIETH STREET
TELEPHONE PLAZA 4000

In the Misses' Shoe Section, Second Floor

Low Heeled Shoes of Smart Simplicity

7.50

ESSEX

In black satin or suede, patent leather, or in silver or gold brocade. With contrasting straps.

FONTAINE

In black or brown suede, and in patent leather. Charming for wear with the new simple frocks.

SAKS-FIFTH AVENUE—SECOND FLOOR

GREAT BEAR SPRING CO
IDEAL SPRING WATER for FAMILY USE

CASE of 6-FIVE PINT BOTTLES 80 cents
Phone CORTLANDT 7229

insist!
FERRIS HAMS
A little higher in price—BUT

When extremes meet, a splendid trysting place is our clothing department.

Extreme shorts—
Extreme longs—
Extreme stouts—
We're there with what they wear.

But never extreme prices!

We never penalize our friends who can't wear regular size clothes.

All sizes in everything Big men wear.

Hats from 6-5/8" to 7-7/8"!
Shoes from size 4 to 12!
Collars and shirts from 13-1/2 to 19!

Water Test of our Scotch Mist cloth in our Warren Street windows today.*

*Registered Trademark.

ROGERS PEET COMPANY

Broadway at Liberty | Broadway at Warren "Fine Convenient Corners" | Broadway at 13th St.
Herald Sq. at 35th St. | | Fifth Ave. at 41st St.

WHITEHOUSE LEFT $1,194,794 ESTATE

Oldest Member of the Stock Exchange Bequeathed a Life Interest to His Widow.

LEGACIES TO HIS CHILDREN

Stock Exchange Seat Which Cost $100 Sixty Years Ago Valued at $82,000.

James Henry Whitehouse, oldest member of the New York Stock Exchange and partner in Whitehouse & Co., left an estate appraised yesterday at $1,194,794, of which $833,597 was in security and $160,717 was his interest in the firm. Mr. Whitehouse, who was a resident of Westchester County and died at the age of 90 years on May 11, 1924, gave a life interest in the residuary estate, $754,008, to his wife, Mary Whitehouse, and one-fourth of the principal after her death, to his sons, H. Remsen Whitehouse of San Remo, Italy, and J. Norman de R. Whitehouse, member of his firm, and his daughter, Mary Elizabeth Donnert. He left $1,200 a year to Edward L. Whitehouse, a grandson, living in Honduras, and gave the remainder of the estate to Maria L. and Guillermo Whitehouse.

The will gave $10,000 to Louisa Porro, a daughter-in-law of the decedent; $2,000 to Julia C. Averill, a niece, and $1,000 to Robert Irwin, an employe. The appraisal shows that between May, 1922, and May 9, 1924, Mr. Whitehouse distributed $61,070 in gifts to members of his family, friends and charitable and religious organizations.

Mr. Whitehouse's interest in his firm consisted of his capital of $150,000 as a limited partner, 15 per cent. of the profits from Feb. 29, 1924, to May 11 of that year, amounting to $4,417, interest of $4,800 on his investment, and $4,500 as his share of additional profits. His Stock Exchange seat was valued at $82,000. This seat cost Mr. Whitehouse $100 sixty-six years ago. His firm began in 1828 as Camann & Whitehouse and became Whitehouse, Son & Morrison in 1837, when the firm was one of the few to survive the panic of that year.

The report states that the capital of J. Norman de R. Whitehouse as general partner in Whitehouse & Co. is $150,000. He is the husband of Vira Boarman Whitehouse, noted for her beauty and for her interest in suffrage and civic affairs.

COLLAPSES IN STREET.

Youth, Starving and Jobless, Finally Taken to Bellevue.

After pacing the sidewalks of New York for two weeks in search of work, Andrew Kalesar, 19 years old, of 1,930 Broad Street, Hazelton, Pa., collapsed last night on the pavement at Thirty-seventh Street and Seventh Avenue. He lay there while a crowd looked on until the arrival of Patrolman Santori of the West Forty-seventh Street Police Station. Santori called an ambulance from Reception Hospital.

Dr. Wright, in charge of the ambulance, upon learning that Kalesar had not eaten in three days, decided to take him to the police station instead of the hospital. A few minutes after reaching the station house Kalesar fainted. It was still being debated whether or not Kalesar should go to the hospital when Carl Sheppee of 95 Greenwich Street, who said that he had met Kalesar at the West Side Y. M. C. A. and had seen him collapse, came in and offered $5 toward buying the young man food.

APPEAL FOR BOY SLAYER.

Messengers Petition Gov. Pinchot to Save Cavalier From Chair.

Local Western Union Telegraph Company messenger boys last night adopted a resolution to petition Governor Pinchot of Pennsylvania to commute the sentence of William Cavalier, 15-year-old boy of Pottsville, Pa., who had been ordered executed in the electric chair on April 27. They adopted the resolution at their annual entertainment at Washington Irving High School attended by more than 2,500 messengers, their parents and friends.

The action for the Pennsylvania boy came as the result of an appeal for aid by Raymond J. Knoeppel, former President of the Rotary Club of New York City.

The Cavalier boy was found guilty of killing his grandmother three months ago. There have been many appeals for commutation of the sentence.

CHAPMAN WITNESS HELD.

Lyle Chastain Arrested on Three-Year-Old Charge of Extortion.

Lyle Chastain, 29 years old, who testified in behalf of Gerald Chapman's alibi defense at the bandit's recent trial, was held in $1,000 bail yesterday by Judge Collins in General Sessions on a three-year-old charge of extortion made by Alfred M. Best, an insurance broker at 75 Fulton Street. Chastain was arrested Monday as he was leaving the Woolworth Building, where, he said, he had been to the office of Frederick J. Groehl, Chapman's chief trial counsel. Groehl said yesterday that he had not been in when Chastain called and knew nothing about the case.

Chastain, who gave an address at which it was said he was unknown, formerly had a cigar store in Brooklyn. He told the Chapman murder jury that Chapman was in the store the night before the murder. Chastain is alleged to have exacted money from Best under threat that he would "expose" certain things about Best if not paid to keep silent. Best asserted he had paid Chastain because he was afraid that he would suffer from the charges, though untrue.

105 Pilgrims Back From Rome.

A party of 105 Holy Year Pilgrims from New England returned from a two months' visit to Rome yesterday on the Royal Mail liner, Orbita, from Southampton, Cherbourg and Queenstown. Most of them stopped off in Ireland on their way home, and brought back blackthorn sticks as souvenirs. Some of them reported that they had attended a session of the Dail Eireann. The Orbita brought 289 passengers.

WANTS ALL WOMEN TO BE POLICEWOMEN

Mrs. Hamilton Urges Safeguarding of Children in Their Formative Years.

Every woman should be a policewoman, according to Mrs. Mary Hamilton, the first policewoman here, who spoke yesterday at the meeting of the Woman's Republican Club, Inc., at the Hotel Plaza. Mrs. Hamilton told of the work of the policewomen and the need for greater aid both from within and from without the department. She said that the women should centre their efforts on safeguarding the youth of this country, for, according to her, the morals of a child are set at 8 years of age and after that no correction is possible.

"It is uphill work taking children after their formative years," said Mrs. Hamilton. "They see the example of their parents, the bravado in breaking the Volstead act, and other such examples which make for anything but a respect for the law.

"New York is the hiding place for every small-town scandal from Florida to Alaska. We find an average of six abandoned babies a day. There should be detention homes for these babies and for the mothers who have no place to turn. Last year the cost for the prosecution of crime was greater than the entire Federal budget. We should try to correct these evils at the bottom—that is, take the children when they are tiny and help to mold their characters."

Mrs. Hamilton urged the women to support the bill, which provides that the footprints and fingerprints of every baby be taken at birth. She pointed out that such a bill would work wonders in the prevention of crime and that it would also eliminate the numbers of unidentified dead. There are now 250,000 unidentified dead in the Potter's Field, she said.

The club held an election of officers. Mrs. James G. Wentz was again chosen President; Mrs. Edward A. Albright, Vice President; Mrs. Walter S. Comly, Second Vice President; Mrs. George H. Gould, Third Vice President; Mrs. Benjamin Guggenheim, Fourth Vice President; Mrs. Edward A. Robinson, Recording Secretary; Mrs. Thomas W. Edgar, Corresponding Secretary, and Mrs. Emma J. Harris, Treasurer.

AUSTRIANS PRESSING FOR GERMAN UNION

Government Plans Approaching League With Request or Alternative of Free Trade.

Copyright, 1925, by The New York Times Company.

Special Cable to THE NEW YORK TIMES.

VIENNA, April 14.—Just as former Chancellor Siepel in 1922 presented two alternative proposals to the League of Nations, it is expected that the present Government will follow the same policy at the next League Council meeting, proposing either that the League take the initiative in breaking down the tariff walls dividing the former Austro-Hungarian monarchy, or permit a union with the greater economic unit of Germany.

The Parliamentary Committee now is busy discussing the manner in which these alternatives can best be presented. In a plebiscite held in the various provinces in 1922 the question of union with Germany received almost 100 per cent. of the votes. This question, though officially dropped with the acceptance of the Geneva protocol, has been gaining ground with all classes, because it is now generally recognized that Austria is too small as an economic unit.

The first part of the Geneva program of balancing the budget has been completed, and for the completion of the second, reconstruction of economic life, only the two previously mentioned ways are open, is the opinion in all authoritative circles. Nothing, however, can be done without the consent of the League.

Great satisfaction is felt on all sides that the abolition of visas between Germany and Austria has now reached a definite stage. It is regarded as one more step toward the ever increasing rapprochement between the two countries.

NEW REVOLT IN HONDURAS.

General Ferrera Raises 300 Men—Martial Law Ordered.

MANAGUA, Nicaragua, April 14.—Reports have been received here from Honduras that General Gregorio Ferrera, with 300 followers, has started a revolutionary movement and that the Government has declared martial law.

WASHINGTON, April 14.—Washington officials do not regard the report of renewed revolutionary activity in Honduras as indicating a serious disturbance.

Official advices have not shown that the new movement was strong or that it was more serious than the other periodical outbreaks of the last few years.

Renewed activity by General Gregorio Ferrera in Southern Honduras, where peace was recently established and a new President inaugurated, was reported from Managua on Feb. 3. General Ferrera was reported to have captured the town of Nacaome, fifty-five miles southwest of Tegucigalpa, its capital, in the extreme southern part of Honduras, between the Nicaraguan and Salvadorean borders. The revolutionists were reported to be gathering strength on the frontiers of Salvador and Guatemala.

Following urgent appeals for permission to purchase arms in the United States, the State Department on Feb. 25 approved the sale of 3,000 American military rifles, 2,000,000 rounds of small arms ammunition and twenty machine guns to the Honduran Government. This followed assurances that they would be employed to support the Government and to protect foreign lives and property.

Forest Reserves Proclaimed.

Special to The New York Times.

WASHINGTON, April 14.—A proclamation issued by President Coolidge on the recommendation of the Secretary of War provides for the creation of forest reserves on several military reservations, including Pine Plains and Camp Upton in New York, Camp Dix in New Jersey, Tobyhanna Artillery Range in Pennsylvania, Camp Meade in Maryland and Fort Humphreys, Fort Eustis and Fort Lee in Virginia.

Boy, 4, Dies of Hydrophobia.

Bitten more than a month ago by a dog near his home in New Rochelle, Norman Benz, 4 years old, died of hydrophobia last night in Willard Parker Hospital. The boy was admitted to the hospital on Sunday.

Atlantic City Just Right for Right Now!

ATLANTIC CITY is *right always*—but if there is one time when it is more right than another it is *right now*—with Springtime kicking up her heels in the scud and every breath of wind filled with the premonition of Summer! —shake off the shackles of the City and come and shake a foot with Springtime!

Rhinelander 9000 Plans Everything!

The Ambassador

Dry Cleans Auto Upholstery

Your service manager will tell you that car and body manufacturers and dealers use and recommend

NACTO

The Perfect Fabric Cleaner

Nacto is especially adapted to automobile trade requirements. It dry cleans—removes deep-seated grease spots from upholstery and all kinds of fabrics. Takes out oil, grease, tar, paint, grime, *chewing gum* and greasy food spots. Leaves no "ring."

Non-Explosive—Safe to Use

In cans or bottles—30c, 50c, 80c—at Auto Supply and Drug Stores or sent anywhere postpaid.

For Trade Users—Quart cans $1.25 Gallon cans $3.50.

Nacto Cleaner Corp., Madison Ave. and 136th St., New York.

J. M. Gidding & Co.
Incorporated
37 and 39 WEST 57th STREET, NEW YORK

After-Easter
REDUCTIONS
Exceptional Values!

ENSEMBLE SUITS
Formerly $85—$110—$145 at *$65-$85-$110*
The "Gidding Individualized Ensembles" are known for their extreme practicability. The dress and the coat can be worn separately, yet harmonize perfectly when worn ensemble.

STREET AND DRESS COATS
Formerly $75—$95—$125 at *$55-$75-$95*
The all-important separate coat must be included in the Spring wardrobe, and this year there are many new and attractive furs and fabrics.

AFTERNOON DRESSES
Formerly $75—$95—$125 at *$55-$75-$95*
Dresses of many colors for luncheon or tea or a stroll, with the ever-fashionable black predominating, and giving second place to the enormously popular printed chiffons.

DINNER GOWNS
Formerly $95—$125—$145 at *$65-$85-$115*
Satins, chiffons, taffetas, all of them graceful or stately, to be worn at dinner or theatre, can be secured at amazingly low prices.

HATS
$10-$15-$20
Formerly priced at $20 to $35
The crowning achievements of the Paris milliners adapted to the requirements of the smart American woman. Hats of felt, bangkok, straw, satin and chiffon.

BLOUSES
$7.50
Formerly priced to $22.50
A small and selected group of hand tailored blouses of heavy crepes, to match the Season's fashionable shades in suits.

Dry Cold Storage—Repairing—Remodelling—call Plaza 5920

Your Furs receive scientific care in our new storage vaults on the premises

SAKS-FIFTH AVENUE
FORTY-NINTH TO FIFTIETH STREET
TELEPHONE PLAZA 4000

Jabots give these Silk Frocks the newest French Air

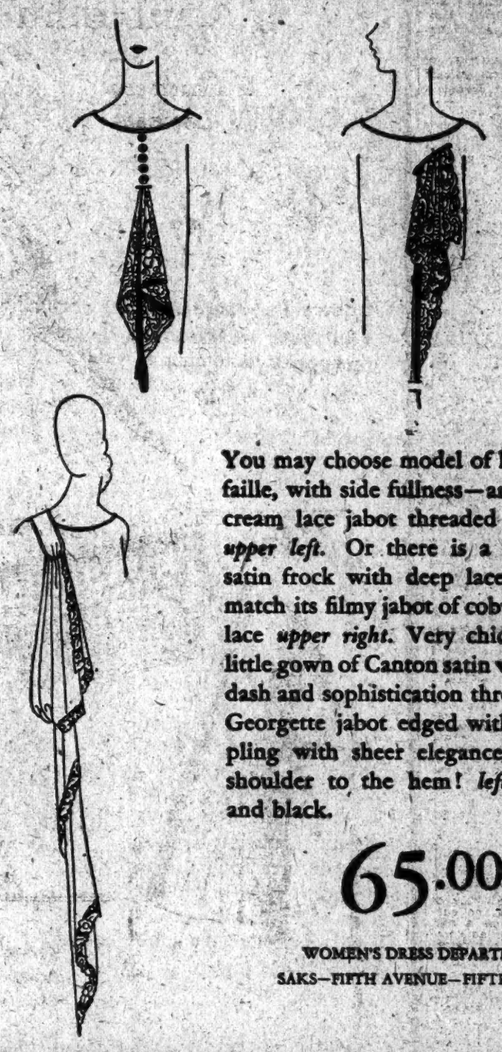

You may choose model of kitten's ear faille, with side fullness—and a lovely cream lace jabot threaded with gold *upper left.* Or there is a slim crepe satin frock with deep lace cuffs that match its filmy jabot of cobwebby ecru lace *upper right.* Very chic, too, is a little gown of Canton satin which gains dash and sophistication through a soft Georgette jabot edged with lace, rippling with sheer elegance from one shoulder to the hem! *left.* In navy and black.

65.00

WOMEN'S DRESS DEPARTMENT
SAKS—FIFTH AVENUE—FIFTH FLOOR

In Years to Come

Had we been less particular in the selection of the designs for our English, Italian and French furniture many homes would never have been graced with fine art furniture. Every detail of the original from the outstanding features of the line and color and the time worn surfaces in the wood is faithfully and accurately reproduced. Truly a Lans replica of an antique is the birth of a future antique.

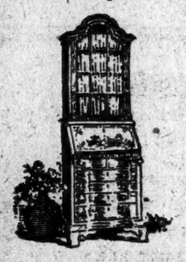

LANS
556 Fifth Avenue at 46th Street
554 Madison Ave. at 55th Street

Dreadnaught
A Challenge!
Compare it with any other Fountain Pen
$5-$7-$8.75
"The Initial Cost is the ONLY Cost"
DUNN PEN
170 BROADWAY NEW YORK

ADVERTISEMENT.

Business Girls Like Cuticura

Because it helps to keep the complexion clear, the hands soft and the scalp healthy. The Soap, used daily, cleanses and purifies, while the Ointment soothes and heals. Cuticura Talcum is an ideal toilet powder.

Soap 25c. Ointment 25 and 50c. Talcum 25c. Sold everywhere. Samples each free of "Cuticura, Dept. X, Malden, Mass." Cuticura Shaving Stick 25c.

W. & J. SLOANE
FIFTH AVENUE and FORTY-SEVENTH STREET · NEW YORK

A Seasonable Offering

The two items listed below comprise an opportunity, rarely offered, to enhance the beauty of your home at this season without imposing a heavy burden of cost.

Seamless Axminster Rugs

Taupe | Tete-de-Negre
Gray | Rose-Taupe
Blue | Sand

$49.50 size 9 x 12

Windsor Chairs

Windsor Chairs are offered in a variety of models and designs at prices that are extremely low. These serviceable chairs are well suited for the covered porch or similar room, where a comfortable yet easy-to-move chair is needed.

$10 up

STORE HOURS 9 A. M. TO 5.30 P. M. EVERY DAY INCLUDING SATURDAY
FREIGHT PAID TO ALL SHIPPING POINTS IN THE UNITED STATES

Sloane Endorsed Merchandise Carries An Assurance of Satisfaction

ACID BATHS GIVEN TO MUSEUM RELICS

Continued from Page 1, Column 7.

handled freely. In its restored state it is greatly prized by Mrs. Rockefeller.

The process is a careful application of well-known electro-chemical principles. The rusting of metals is an electrical phenomenon. In these cases faint electrical currents operating for twenty or thirty centuries had corroded the metals. By subjecting the corroded remains to a stronger electrical current of the opposite sign, Dr. Fink reversed the effect, turned the rust back to metal and caused the objects to electro-plate themselves. In some cases shapes and designs were recovered from formless lumps of rust. Coins which had been buried to several times their original thickness were restored until the image stood forth clearly and the lettering could be read.

Kind of Objects Treated.

The process is applied at present only to greatly corroded objects, because the thick crust of green which antiquity puts on bronze objects is highly prized by art lovers. The electro-chemical process leaves them bright and metallic and gives a shock to connoisseurs. Meaningless lumps and ugly distorted things are chiefly what are being submitted to the process at present. The green encrustation is preferred, even when it obliterates some of the detail, to the restoration which makes it look as if it had just come from a shop.

One year in New York City is equal to 1,000 years in Egypt in rusting bronzes, so that the method is expected to be of special value here. It is cheap enough to become a routine method of archaeology in treating ancient bronzes, silver and alloys.

Besides exposing fakes the electro-chemical process is of value in authenticating genuine pieces that are under suspicion. One of the bronzes of the Metropolitan Museum was challenged by an expert of the British Museum. It was tested by Dr. Fink and found to be a genuine antique. Another bronze of the Metropolitan on which doubt had been cast was established as ancient in the same way.

$2
Bean, 1 pint, without Sprayer
Enos, 1 quart, $1.65
Enos, 2 quart, $2.50
Enos, 1 gallon, $4.25
Improved Brass Sprayer, $2.00

No moth survives Enoz Moth Spray

SPRAY this liquid Enoz Moth Preventive into your trunks and wardrobes before storing clothes away; spray it into the cracks and crevices and joints where moth eggs are likely to hatch. Spray it on your furs, coats and clothing, into the folds and seams to prevent moths from playing peek-a-boo with the garments that cost so much this winter.

Liquid Enoz Moth Spray reaches the inaccessible places that other moth preventives cannot reach half so effectively. And it is absolutely harmless to clothing—but deadly to moths.

LEWIS & CONGER
45th Street & Sixth Avenue
Phone: Vanderbilt 0571
"NINE FLOORS OF HOUSEHOLD EQUIPMENT"

MARK CROSS LONDON
Women's Gloves French Kid Fancy Band

$3.50
Mode, tan, snow shade; one clasp
The World's Greatest Leather Name
Fifth Ave. at 46th St., New York—178 Piccadilly
Boston—145 Tremont Street

Knize & Company
1, Graben 13, Vienna
N. W. 7. Neue Wilhelmstrasse 9-11, Berlin
have the honor to inform their American customers that their branch in
CARLSBAD
is opened on the 1st of April

Silz DIPLOMAT BONED Chicken
Cooked-Ready for the table
Economical Delicious
Ask for it

BEEKMAN HOSPITAL FUND DRIVE OPENS

Downtown Business Men Pledge $100,500 Toward the Goal of $350,000.

SEEK TO LIFT THE DEBT

William Hamlin Childs Renews His Demand for One Hospital in Financial Section.

A committee of 100 business and professional men with offices in downtown Manhattan met at luncheon at the Bankers Club yesterday and launched a drive for $350,000 for the Building and Funded Debt of Beekman Street Hospital. Announcement was made of contributions totaling $100,500.

William Hamlin Childs, Chairman of the Campaign Executive Committee, said his vision was "one hospital organization under the administration of representative business men from this district and managed with the efficiency and economy that is possible with such a board, with medical service excelled by no hospital in the city, free of debt and amply maintained by the $1 a year per employe plan."

Mr. Childs, who said he spoke for himself and not for the Beekman Street Hospital or its officers, told of his association with the Broad Street Hospital several years ago as Treasurer. His idea was to have the downtown section served by one hospital and the possible abandonment of either Beekman Street or Broad Street Hospital, but, he said, the Medical Board of Broad Street Hospital opposed "any corelation in any form" with the other institution.

Thereupon, he added, he retired on condition that the Hospital Board pay $200,000 cash into the hospital to relieve its floating indebtedness. The Masonic Foundation paid $170,000 in April, 1924, but has not paid the balance, said Mr. Childs.

Dr William H. Dieffenbach, Acting President of the Broad Street Hospital, commenting on Mr. Childs's statement, said one of the reasons why the Broad Street Hospital's directors opposed consolidation with Beekman Street Hospital was due to the fact that the addition of the deficits of both hospitals would have been "a financial burden too great for any conservative hospital to handle." He explained that the donation of $150,000, not $170,000, by the Masonic Foundation was due to the fact that the fraternity had been looking for a place where indigent Masons could receive care through payment of their legitimate expenses by the Masonic Foundation.

The Masonic Foundation has eight of the twenty-four members on the Board of Directors. There are eight physicians and sixteen laymen on the board.

In introducing Mr. Childs, Marshal Field, Vice Chairman of the Campaign Executive Committee, said the money to be raised will pay for the building next to the hospital and will also lift the mortgage, saving at least $12,000 a year to interest payments.

Mr. Field said that three years ago, when the Beekman Street Hospital was the Volunteer Hospital, he was asked to contribute toward paying off its deficit. Realizing the need of such an institution as an emergency hospital for downtown New York, he suggested that the hospital might be run on a more economical basis. The Volunteers of America asked Mr. Field to take over the running of the institution. He procured the services of Howard Cullman as President.

Mr. Field explained that at that time the hospital had mortgages and building liens of $200,000, with current indebtedness amounting to over $68,000 more, and an annual deficit at the rate of $50,000. Its present debt consists of $150,000 of mortgage on the old building, no current indebtedness, and now has a cost per patient per day of $5.70, as compared to $10. He praised the surgical and medical staff under Dr. James N. Worcester.

Samuel L. Fuller, Chairman of the Committee of One Hundred, called for donations, and the following gifts were announced: J. P. Morgan & Co., $25,000; Marshall Field, $25,000; Kuhn, Loeb & Co., $15,000; James M. Jarvis, $10,000; Dillon, Read & Co., $10,000; William Hamlin Childs, $10,000; "a director," $2,500; the American Surety Company, $2,000, and R. L. Winchell, $1,000.

Charles H. Sabin is Treasurer of the Beekman Street Hospital drive and headquarters are at 21 Burling Slip. The Committee of One Hundred in charge of the campaign is as follows:

SAMUEL L. FULLER, Chairman.

H. M. Addemsell,	Arthur B. Leach,
Frank Altschul,	Robert Lehman,
C. C. Auchincloss,	Charles A. Lent,
Stephen Baker,	C. Hersey Lent,
James L. Banks Jr.,	E. A. Le Roy Jr.,
C. D. Barnes,	Arthur Lipper,
George Gordon Battle,	Clarence H. Mackay,
Edwin C. Benedict,	Goyn MacKrell,
John Benjamin,	Joseph F. McGloy,
William J. Berg,	C. H. Marshall,
Karl E. Beyer,	H. Snowden Marshall,
Robert E. Binger,	Charles E. Mather,
Stephen N. Bond,	Edwin G. Merrill,
Willis H. Booth,	Roy P. Monahan,
Charles D. Brewer,	George W. Morgan,
W. W. Brinckerhoff,	William P. Morgan,
James I. Bush,	G. W. Naumburg,
William J. Cashell,	Morris W. Newton,
R. E. Christie Jr.,	Ernest W. Niver,
Harold B. Clark,	Charles F. Noyes,
Ivor B. Clark,	G. Alexander Orth,
Bird S. Coler,	A. Perry Osborn,
Martin Conboy,	S. E. Rains,
S. P. Conway,	W. A. Read Jr.,
Edward Cornell,	Robert I. Rees,
H. G. Crippen,	James J. Riordan,
S. L. Cromwell,	J. Addison Robb,
Edward P. Currier,	Thomas Robbins Jr.,
Joseph P. Day,	H. Wallott Rogers,
Philip De Ronde,	Henry P. Russell,
John W. Doty,	Arthur Sachs,
Thomas P. Durell,	Walter E. Sachs,
Henry H. Ebby,	Irving A. Cartorius,
Howard Elliott,	Albert B. Schultz,
Bennett Ellison,	Joseph L. Seligman,
W. H. English Jr.,	Edward J. Sibley,
T. Foster,	Francis H. Sisson,
Arthur A. Fowler,	Russell R. Sloan,
Montgomery Francis,	Samuel Sloan,
John H. Fulton,	Robert L. Smith,
Morrell W. Gaines,	Dell S. Spafford,
James W. Gerard,	Jesse Spalding,
W. B. Given Jr.,	Harold Stanley,
Herbert J. Grant,	M. B. Starring Jr.,
William V. Griffin,	Alva E. Stearn,
H. F. Guggenheim,	Eugene W. Stetson,
E. B. Gulterman,	C. P. Stewart,
Stanley J. Halle,	Charles A. Stone,
J. H. arper Jr.,	Samuel F. Streit,
Hugo Hayman,	Harold I. Swift,
Charles D. Hilles,	Herbert B. Swope,
Clinton H. Hoard,	Samuel Thorne Jr.,
L. A. Hockstader,	Marck L. Tooker,
James F. Hughes,	E. P. Townsend,
Alfred Jaretzki Jr.,	H. K. Twitchell,
Charles H. Jewell,	Elisha Walker,
Louis G. Kaufman,	Orville G. Waring,
Cornelius F. Kelley,	Thomas J. Watson,
Sigmund Kempner,	Robert R. White,
Frederic Lage,	Howard C. Wick,
Guy C. Lamson,	Henry M. Wise,
Reginald B. Lanier,	William H. Woodin.
John R. Lasenby,	

PERSHING TELLS ON DAWES.

Reveals War Colloquy Over Cigar and Unbuttoned Coat.

Special to The New York Times.

CHICAGO, April 14.—General John J. Pershing, speaking tonight at a banquet of the Eighty-sixth (Black Hawk) Division, told a war story on Vice President Charles G. Dawes, who, with General H. M. Lord, Director of the Budget, was also present.

"It was in France, and I was with Foch," General Pershing said. "Dawes was not only a Colonel then, an ordinary Colonel, and he was smoking a cigar and had only one button of his overcoat buttoned. I sent Harbord over to tell the Colonel to throw away that d— cigar and to button up his coat. I was particular about those things, you remember.

"Well, Harbord told him and said, 'That's an order from the Commanding General.' Dawes said, 'That's a h— of an order from the Commanding General.'"

As General Pershing and Vice President Dawes left the room, Mr. Dawes said: "He's taking me away so I can't tell the story I know about him." The two old friends left to go to the circus.

Low Water Cuts Lake Cargoes.

DULUTH, Minn., April 14.—Great Lakes vessels may be compelled to carry light cargoes for the early part of the 1925 navigation season at least, because of low water levels, it was made known at the United States hydrographic office here today. Cargoes, it was said, are expected to be one-thirty-eighth less than last year, as a result of the Soo Locks being six inches below the 1918 water mark.

Stern Brothers

Forty-second and Forty-third Streets, West of Fifth Ave.

A Special Purchase and Sale of

100 Misses' High-class Ensemble Suits

Of Charmeen and Lorcheen

$48.00

Every Suit Made to Sell for at Least $75.00, and from that up to $110.00

Emphatically high-class in fabrics, tailoring and exclusive modishness. Displaying each definite detail of the vogue as worn by the smartest of young women.

FROCKS of Plain or Printed Silk with Coats of Charmeen or Lorcheen.

Various types of frocks for various occasions. Smart colors and the favored navy blue. Sizes 14, 16, 18 and 20.

Stern Brothers—Third Floor

Printed Silks

Make Charming Frocks

Printed silks are the fashion of the hour. Our silk department has assembled a brilliant collection of fabrics in the smartest designs and colorings—appropriate for every hour of the day.

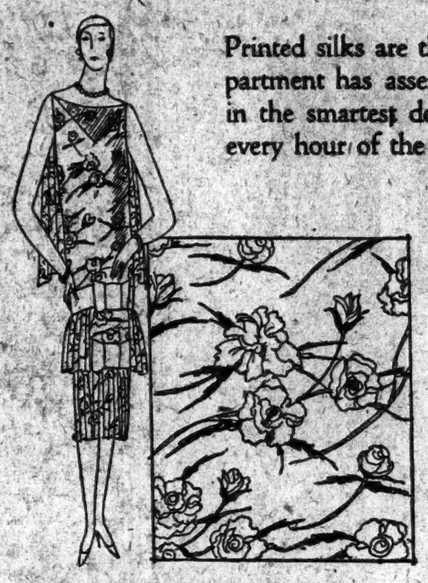

PRINTED GEORGETTE

$2.95

Vividly colorful afternoon frocks of the sort that Paris is wearing can be made with little labor when these varied and charming georgettes are used. Dark and light colorings.

PRINTED CHIFFON

$8.95

The smartest evening gowns are of such simple graceful yet distinctive designs as the one illustrated: their chic enhanced by the gorgeously beautiful designs of the fabric.

CREPE DE CHINE

$3.50

Lends itself admirably to the ensemble suit. Herewith is only one of the dozens of smart designs that are easily fashioned into the practical, smart and simple frock and coat of the mode.

SILK DEPARTMENT—FIRST FLOOR

Lord & Taylor

FIFTH AVENUE • NEW YORK

The LITTLE SALON

Gowns · Hats · Accessories

Paris Turns to Colors for Dinner Gowns

Color has taken Paris by storm. The most dramatic change in fashion that spring has produced is this sudden interest in colors—so a recent cable from our Paris Fashion Bureau tells us.

Every group of well-dressed women reflects the new color-interest in many bright shades: violet, blue, green and red.

The Little Salon keeps abreast of Paris, with bright colored gowns for dinner and evening wear. Gowns of crepe and chiffon, moderate in decolletage, vivid in hue, many revealing the influence of Lelong in their simple lines.

$75 and $85

THE LITTLE SALON—THIRD FLOOR

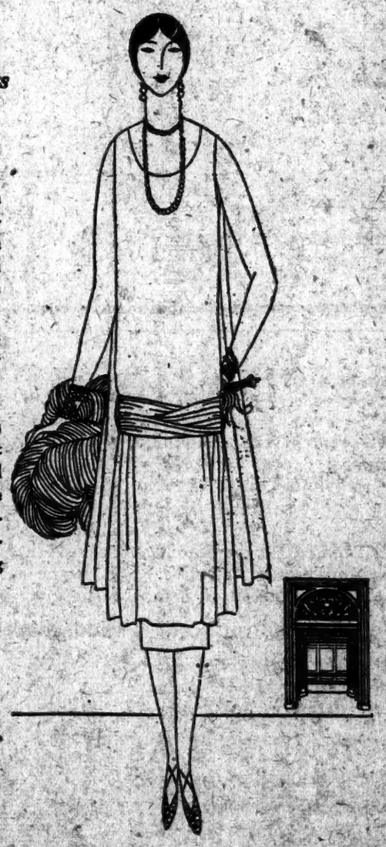

Lord & Taylor

FIFTH AVENUE

The FLORSHEIM SHOE

THE NEW balloon toe Florsheims are the smart thing to wear with those loose fitting suits and wide leg trousers.

The Wales

$10

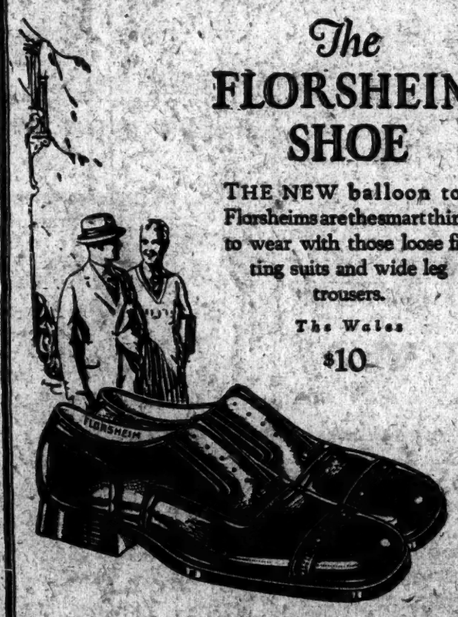

THE FLORSHEIM SHOE STORES

1577 Broadway [Strand Theatre Building]

149 W. Forty-Second Street [Two Doors East of Broadway]

One Hundred and Fifty Florsheim Dealers in Greater New York "There is One in Your Neighborhood"

Florsheim SHOE

RADIOGRAMS

Sell Goods—in England

Great Britain imports annually well over three billion dollars' worth of foodstuffs, cotton, wool, tobacco, machinery and other products.

American business houses must use a speedy communication service to retain their share of British trade. And RADIOGRAMS—direct to England—offer a prompt, accurate means of keeping in touch with foreign correspondents.

Be sure to mark every message

"Via RCA"

RADIOGRAMS *go direct to:*
ENGLAND
FRANCE ITALY
POLAND GERMANY
SWEDEN NORWAY
ARGENTINE REPUBLIC
HAWAII AND JAPAN

In New York phone for an RCA messenger for swift Radiogram service to Europe, the Near East, South America, Hawaii and Japan, or to passengers on ships at sea.

Send for Radio Rate Sheet Today

RADIO CORPORATION OF AMERICA

Central Radio Office Always Open
64 Broad St. Broad 8100

Open 8 A. M. to 8 P. M.
19 Spruce St. Beekman 8220
126 Franklin St. Walker 4891
4 W. 19th St. Watkins 7063
1604 Broadway Columbus 4311
264 8th Ave. Madison Square 6780

8 A. M. to Midnight Daily
10 A. M. to 6 P. M. Sunday
19 Wt. 44th St. Murray Hill 4900

LEGINSKA TO SAIL TODAY FOR A REST

Pianist Whose Disappearance Kept Audience Waiting Will Return for Engagement.

NEW POST CALLS HOUGHTON

Ambassador to Be Accompanied to London by Daughter—Liners Taking Hundreds Away.

Ethel Leginska, pianist, composer and conductor, who kept an audience for a recital in Carnegie Hall waiting on Jan. 30, when she dropped out of sight, causing a wide police search until she was found many days later at the home of friends in a distant city, is among the passengers sailing today on the Cunarder Berengaria. She will visit England, Germany and France.

Miss Leginska will devote some of her time while abroad to composing and some to giving concerts, but most of it will be given up to rest, according to an announcement on her behalf yesterday. She will return to this country in July to conduct the Los Angeles Symphony at the Hollywood Bowl.

Another passenger is A. Fels, son of the late Joseph Fels. Mr. Fels's mother has established a foundation to assist in the rebuilding of Palestine. The Berengaria's list also includes:

Mark Abrahams,
Mrs. Abrahams,
B. S. Adeney,
G. E. Ahrens,
Mrs. Ahrens,
Miss H. A. Ahrens,
Miss A. R. Ahrens,
J. Antmar,
Mrs. E. Bampton,
W. G. Barney,
E. N. Barraz,
Mrs. Barraz,
R. H. Bates,
Henry P. Benson,
Mrs. Benson,
Miss R. B. Benson,
Mrs. Bessie Berger,
Mrs. Archer Brown,
Miss C. E. Brown,
J. B. Browne,
Mrs. Browne,
Miss Anna Brozan,
Miss J. Calderalla,
Pierre Calle,
M. P. Campbell,
Mrs. Campbell,
James Carstairs,
B. H. Chamberlain,
W. C. Chesters,
Robert S. Clark,
L. F. Cuthbert,
Mrs. Cuthbert,
Mrs. R. R. Dean,
Miss Dean,
E. T. De Mallie,
Mrs. De Mallie,
Harry Desmond,
Miss J. L. Dickinson,
E. Dodd,
J. A. Donnelly,
Tracy C. Drake,
Mrs. Drake,
Mrs. F. C. De Veau,
Miss Anatis De Veau,
E. B. Edmiston,
Mrs. S. E. Edmunds,
Morris Ehrenreich,
Mrs. Ehrenreich,
Fritz Elivenfest,
R. Edson Emery,
Miss Eugenine,
Af Fairclough,
Isaac Feld,
Mrs. Feld,
Martin J. Feld,
Julius Feldman,
Alexander Field,
Mrs. Field,
Miss Alexander Field,
Miss Aimes Field,
Miss P. E. Fields,
Miss A. M. Gillan,
S. Gillatt,
Miss F. A. Gillies,
Mrs. B. Ginsberg,
P. Hackett,
Miss E. Hahn,
Miss L. Hamilton,
Miss Mary Hannah,
Mrs. E. M. Hannah,
Willis Hanson,
Dudley Hardy,
Mrs. L. Harkin,
N. Harris,
R. W. Harvey,
E. H. Haskin,
Miss H. J. Hayes,
Miss E. W. Hedges,
Charles Hein,
Edwin L. Helm,
Miss Hendricks,
Robert Isaac,
Mrs. Isaac,
Geo. M. Johnson,
John G. Jones,
D. R. Jones,
John Joseph,
Mrs. Joseph,
Miss Joyce,
H. E. Kappenberg,
Mrs. Muriel Katz,
A. Katzenger,
Mrs. Katzenger,
W. Kauffman,
Mrs. Kauffman,
Eugene Kelger,
Mrs. E. Kelger,
Mrs. Elis. Kelger,
Miss C. P. Lafferty,
Miss Anne Laguna,
Capt. Geo. B. Lester,
J. B. Levison,
Mrs. Levison,
Mrs. McKay Le Roy,
Benjamin L. Levy,
Mrs. S. Lilienthal,
Miss V. Lilienthal,
Chas. E. Lindblade,
Mrs. Lindblade,
Samuel London,
Mrs. London,
W. B. Long,
Mrs. Long,
Chas. Longstreth,
E. B. Lyford,
Mrs. Lyford,
B. McArthur,
Mrs. McArthur,
W. A. McLaughlin,
Mrs. Lyman Mangas,
R. J. Martin,
Mrs. Geo. T Maxwell,
Max Nahn,
W. Allen Newell,
Mrs. Newell,
Miss M. Newell,
Bishop Paul Joseph Nussbaum,
Col. J. L. O'Connor,
Felix Olivella,
Mrs. Olivella,
Miss Yicsata Olivella,
Miss Alberta Olivella,
Juan R. Olivella,
Miss Lucille Oliver,
Mrs. M. S. Porter,
H. S. Prichard Jr.,
Mrs. Prichard,
Miss Lena Rabenau,
Rev. A. J. Raymond,
Paul Real,
Major J. H. Rees,
Miss E. Ritzenstein,
Miss M. Ritzenstein,
James Reynolds,
Herbert N. Riley,
Mrs. Jane F. Roberts,
Judge J. F. Rutherford,
Mrs. Sarah Sacks,
W. T. Salter,
Capt. R. E. Sassoon,
Mrs. B. Scholer,
Mrs. F. F. Schloss,
Miss F. Schnesberger,
Frederick R. Sears,
Mrs. Sears,
L. G. Sloan,
Mrs. F. C. Smith,
G. R. Snow,
E. J. Solvay,
Mrs. Solvay,
Jack Solvay,
Miss C. Solvay,
Mrs. D. A. Till,
Miss C. D. Thoma,
James Todd,
Mrs. Todd,
Jowett R. Todd,
A. Trufus,
E. H. Tuska,
Mrs. Tuska,
R. W. Van Rensselear,
Mrs. V. V. Verebay,
William Vorheus,
Mrs. Vorheus,
Frank Wallace,
John H. Wallace,
Miss E. A. Wallace,
Miss M. R. Wallace,
Miss K. MacDonald,
J. Minhner,
Miss Rose Nilnes,
Miss M. Nixon,
Miss A. M. Noss,
L. Osborne and family,
Henry Rosen,
Mrs. C. Rosenow,
M. G. Rosenow,
I. Sigman,
Miss B. E. Skinner,
Miss Laura Smith,
S. J. Weil,
Mrs. Weil,
E. Weinheimer,
Mrs. Weinheimer,
Arnold Weinstein,
Miss M. Wilson.

Ambassador Houghton Going Away.

Alanson B. Houghton, American Ambassador to the Court of St. James's, who goes to fill the post made vacant when Frank B. Kellogg was appointed Secretary of State, sails today on the United States liner George Washington, accompanied by his daughter, Miss Matilda Houghton. Other passengers booked on the liner, which goes to Plymouth, Cherbourg and Bremen, are Congressmen Theodore E. Burton of Ohio, E. Hart Fenn of Connecticut, and M. B. Madden and E. W. Sproul of Illinois; W. N. Fleischman, W. K. Johnson, prominent banker, and Mrs. Johnson and their daughters, the Misses Mary E. and Florence Johnson; the Rev. James H. Cotter of Cleveland, the Rev. William H. Garth and Mrs. Garth and Mrs. Francis J. Noughton of Buffalo; the Rev. J. F. Ryan of Buffalo and the Rev. J. G. Smith of this city, and J. J. Kalmon, member of the Cotton Congress, and Mrs. Kalmon.

New Yorkers departing include:

Mme. E. Lecuyer,
P. Arnstein,
Mrs. H. D. T. Baldwin,
Leo P. Behrens,
Miss D. G. Brulatour,
Miss M. Elkins,
Miss L. Fletcher,
E. H. Finch,
Mrs. F. Gibson,
Miss H. Greenblatt,
Miss I. A. Higgins,
Dr. C. A. Holder and family,
Mrs. E. Kent,
M. Kramer,
Mrs. Kramer,
H. de Lacroix,
Mrs. A. Lissner,
T. De Mallie,
Mrs. De Mallie,
Harry Desmond,
Miss J. L. Dickinson,
E. Dodd,
J. A. Donnelly,
Tracy C. Drake,
Mrs. Drake,
Mrs. F. C. De Veau,
Miss Anatis De Veau,
E. B. Edmiston,
Mrs. S. E. Edmunds,
Morris Ehrenreich,
Mrs. Ehrenreich,
Fritz Elivenfest,
R. Edson Emery,
Miss Eugenine,
Af Fairclough,
Isaac Feld,
Mrs. Feld,
Martin J. Feld,
Julius Feldman,
Alexander Field,
Mrs. Field,
Miss Alexander Field,
Miss Aimes Field,
Miss P. E. Fields,
Miss A. M. Gillan,
S. Gillatt,
Miss F. A. Gillies,
Mrs. B. Ginsberg,
P. Hackett,
Miss E. Hahn,
Miss L. Hamilton,
Miss Mary Hannah,
Mrs. E. M. Hannah,
Willis Hanson,
Dudley Hardy,
Mrs. L. Harkin,
N. Harris,
R. W. Harvey,
E. H. Haskin,
Miss H. J. Hayes,
Miss E. W. Hedges,
Charles Hein,
Edwin L. Helm,
Miss Hendricks,
Robert Isaac,
Mrs. Isaac,
Geo. M. Johnson,
John G. Jones,
D. R. Jones,
John Joseph,
Mrs. Joseph,
Miss Joyce,
H. E. Kappenberg,
Mrs. Muriel Katz,
Miss K. MacDonald,
J. Minhner,
Miss Rose Nilnes,
Miss M. Nixon,
Miss A. M. Noss,
L. Osborne and family,
Henry Rosen,
Mrs. C. Rosenow,
M. G. Rosenow,
I. Sigman,
Miss B. E. Skinner,
Miss Laura Smith,
S. J. Weil,
Mrs. Weil,
E. Weinheimer,
Mrs. Weinheimer,
Arnold Weinstein,
Miss M. Wilson.

Others sailing are: Walter Riedel, Mrs. Lydia Riedel and Dr. F. Ackenbach, Washington; D. C. Brower and Mr. and Mrs. F. K. Dersheri, Rome, N. Y., and Dr. and Mrs. S. B. Friend, P. P. Hibbard, Mrs. Joseph Joseph, Mrs. K. Kauffman, Leon M. Lang, Mrs. Nina Mack, Mr. and Mrs. D. B. O'Neal, A. E. Quest, William Schaler and Mrs. F. J. Tuttle.

Taking Many Holy Year Pilgrims.

The Colombo of the Navigazione Generale Italiana, sailing for Naples and Genoa, will take many Holy Year pilgrims. The passenger list includes:

Alfred S. Major, Vice President of the American Bank Note Company, and Mrs. Major; the Rev. Bishop Linehen, the Revs. Robert Reilly, Edward Reilly, B. Holykayrap, William White and Richard A. Schenck; Mrs. Italo Falbo, wife of the editor of Il Progresso Italo-Americano; Sister M. Francis Mangan, Sister Immaculate Lynch; Vito Carnevale, noted musician, and Mrs. V. Carnevale. Also the following New Yorkers:

Mrs. E. J. Fellows,
Miss H. Flynn,
Rev. John Campbell,
Rev. John Fox,
Rev. J W C'nigham,
Rev. T. A. Curran,
Rev. B. O'Brien,
Rev. David A. Horan,
Mr. and Mrs. Robert C Lagrone,
Miss Helen Russel,
Miss Jules Emory,
Mrs. L. Restifo,
Miss S. Restifo,
M. W. McGuire,
Rev. V. Marino,
Rev. Eugenio Perini,
Mrs. J. Lambert,
Miss Ruth Lambert,
Miss M. Lambert,
T. Fino,
Mrs. Fino,
Mrs. Paul Jenkins,
Miss Louisa Jenkins.

Bishop Jeanmard to Sail.

Passengers sailing on the French liner De Grasse, for Havre, include:

Jetson Ryder, American baritone; H. J. Anderson, his manager; Mrs. Wanda Landowska, Polish pianist; Quinn Martin, dramatic critic of The New York World, and Mrs. Martin; William Henry, manager of The Duluth Evening Herald, and Mrs. Henry; Maurice Cambon, attaché of the American Embassy, Paris, and family; Walter Lumpp, Swiss Consul at New York; P. A. Bergerot, attorney of the French Consulate, San Francisco, and Mrs. Bergerot; Henri Doll, Voyons Baron Gustave de Coriolis, Baltimore; Jules de Coriolis, Right Rev. J. B. Jeanmard, Bishop of New Orleans; Clement Rueff, leader in French circles here, who will make arrangements abroad for the pilgrimage of the American Field Service Association, during which flags of the various sections of the association will be presented to the French Army Museum at the Invalides, Paris, and Mrs. Minon Tsaoudos, wife of the Greek Ambassador to Serbia.

Lord & Taylor
FIFTH AVENUE
TELEPHONE FITZROY 1900

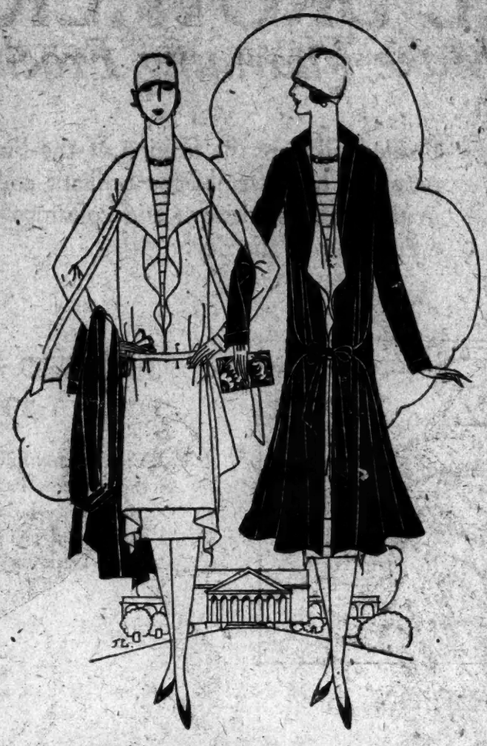

Silk Ensembles
Bring the Flare to the Fore
$110

Every cable from our Paris Fashion Bureau repeats the importance of the flare. And *Lord & Taylor* presents silk ensembles that follow Paris closely with forward swinging movement. The coats of cote centaur, the frocks of printed crepes. In the colors Paris sponsors: browns, green, navy blue and black.

Other Ensembles, $65 to $245

WOMEN'S COSTUME DEPARTMENT—THIRD FLOOR

MEN'S
Sport-Lounge
Suits

These four-piece suits made with the English lounge jacket, waistcoat, knickerbockers and long trousers, are equally appropriate for business wear in town or sports wear in the country.

They are particularly smart and effective because of the distinctive patterns in sporting tweeds and shetlands which were selected abroad especially for these suits.

Sizes 34 to 44. Prices from $55.

English accessories for business wear and sports wear.

DE PINNA
Importers and Outfitters
5th Avenue at 50th Street

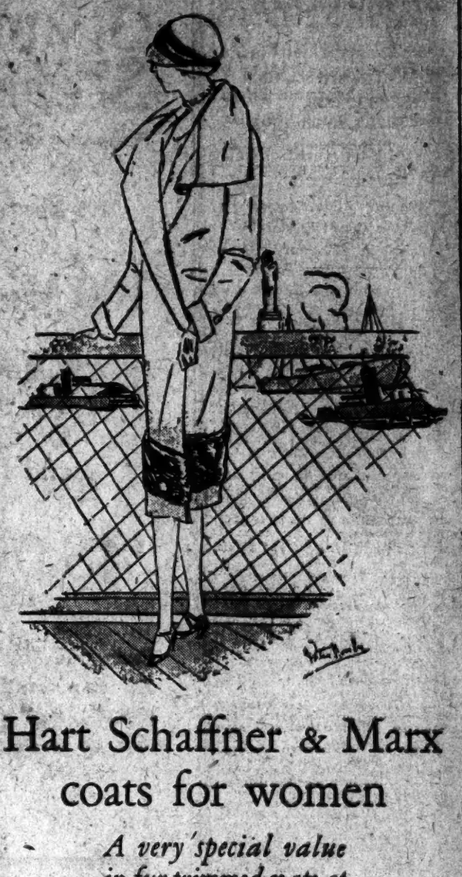

Hart Schaffner & Marx
coats for women

A very special value in fur trimmed coats at

$85

Fur on the border of one's coat is a smart Paris note. The beauty of these coats is in the fine fur, careful needlework and colorful French and English fabrics. $85 is really very little for them.

Other coats $50 to $250

WALLACH BROTHERS
FIFTH AVENUE *(Opposite the Library)*
and at 12 East 42nd Street

Everything Right
for Breakfast

The enthusiasm which goes with a breakfast at Schrafft's is natural—perfect food, home cooking, pleasant surroundings. Of course, you feel better.

40c to 75c Combinations

THE SCHRAFFT'S STORES
FRANK G. SHATTUCK COMPANY
BOSTON NEW YORK SYRACUSE

On View Today and Tomorrow
at the Galleries of
Fifth Avenue Auction Rooms, Inc.
333-341 Fourth Ave. at 25th Street
The Furnishings and Appointments
of the home of
Miss Pauline Frederick
Consisting of the most beautiful and costly home adornments offered by us this season, together with the contents of an apartment at 290 Park Ave. and other property of equally fine character. Drawing room furniture by Louis. Plate-bedroom suite by Aimone. Chiming Hall Clock by Elliott. Piano by Steinway, superb Rugs, fine China and Glass.
FINE PAINTINGS AND SUPERB JEWELS
To Be Sold at Public Auction Friday and Saturday, April 17th and 18th, and throughout each day of next week at 2 P. M. daily.
B. HENRY HERZOG Auctioneer.

KRANICH & BACH
Period Models

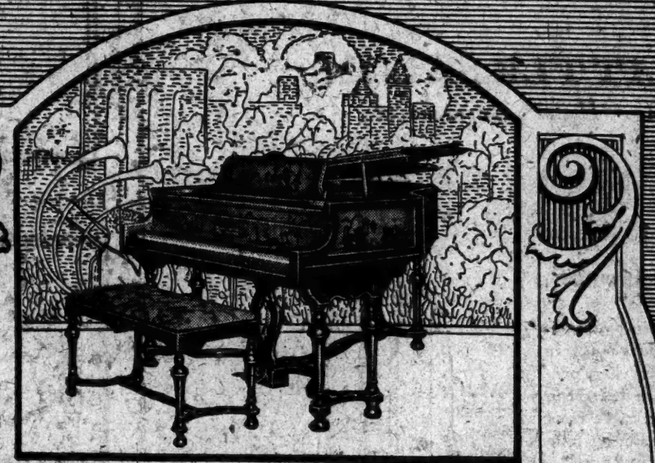

TONE RESPONSIBILITY

The original creators of Kranich & Bach instruments established an extraordinary high standard of tonal excellence. To their descendants they bequeathed something more than an honored name. The present owners of the Kranich & Bach business inherited RESPONSIBILITY—a responsibility for the maintenance of family reputation—a responsibility that excites more constant and intense effort than any other manufacturing incentive. This is the spirit that is responsible for the Kranich & Bach Piano of today.

Now featured in Colonial and authentic Period Models.

Terms to suit your convenience.
Liberal allowance for old pianos.
Prices—many styles, $650 upward

KRANICH & BACH
Established 1864
237 East 23rd Street
16 West 125th Street

If You Have
Stopped at

the *Ritz-Carlton
*St. Regis
*Waldorf
*Biltmore

or in almost any of the foremost American Hotels—you know the comfort and luxury of

ROGERS

**Four Trade-Marked Brands of*

BEDDING

Never Genuine Without This Trade Mark

These same famous brands of Box Springs and hair mattresses may be obtained for your own home—where they will prove the comfort and economy of quality.

Equal in reputation with this fine bedding is Rogers Upholstered Furniture—and both are attractively displayed in our new showroom which you are cordially invited to visit.

Charles P. Rogers, & Co., Inc.
Now at 22 to 26 WEST 48th STREET, Est. 1855

REBUILT
Remingtons
Underwoods
Royals
Smiths

We have your favorite rebuilt—guaranteed—at real money saving prices.

You will be surprised at how easy you can buy or rent one. Come in, phone or write.

AMERICAN WRITING MACHINE CO.

NR

Chips off the Old Block

NR JUNIORS—Little Mo

Jr's

INQUIRY ON RELIGION IN NATION'S SCHOOLS

United Synagogue Tracing Innovation's Extent and Effect on Relations Among Pupils.

CONVENTION TO DISCUSS IT

Questionnaire Sent Out to Communities Where Schools Arrange for Outside Religious Course.

A nation-wide survey to determine the extent to which religion forms a part of the public school education of children and the effect such teachings have upon the relationship between them is being made by the United Synagogue of America, it was announced yesterday. The results will be made known and will be discussed at the thirteenth annual convention of the body in Atlantic City, May 2 to 4.

In announcing the survey, Rabbi Samuel M. Cohen, the Executive Secretary, said it was being undertaken without bias, although the New York branch several weeks ago denounced the linking together of religious and secular education.

"The problem of religious training for children is as vital to the Jewish people as to those of other faiths," Rabbi Cohen said. "It is only by ascertaining what effect this new movement is having on children of other faiths that it will be possible to decide to what extent it should be participated in, if at all, by the Jews.

"The fear has been expressed by leaders of several denominations that the weekday religious training movement may become a means of smuggling religion, or sectarian religious teaching, and proselytizing into the public school system, in contravention of the time-honored American tradition of the complete separation of Church and State. I am not prepared to say that there is any justification for that fear, just as I am not prepared to say that it is a far-fetched fear."

The inquiry already has covered communities in this State, Illinois, California, Connecticut, Ohio, Maryland, Kansas, Minnesota, Wisconsin, South Dakota and Pennsylvania.

In some communities, Rabbi Cohen said, the cooperation of the school authorities expresses itself merely in permitting the children to absent themselves from public school for certain hours each week so that they may attend religious classes. In others credits are allowed for religious class attendance, while in some of the States attendance in religious classes is made practically compulsory. Some of the questions asked in the survey follow:

What is the total registration of the schools in your city, and what percentage of the children, to your knowledge, take advantage of the religious education offered?

Has there been any increased interest in attendance and support of church work on the part of the parents?

Since the institution of the weekday religious education have there been introduced in the schools reading of parts of the Bible? Reading of the Ten Commandments?

Has there been any noticeable improvement in the status of child and youth morality since the inauguration of this plan?

WIFE SUES A BROKER; CHARGES LONG SPREE

Humiliated by J. P. Lombard's Acts, Says Plaintiff, Seeking a Separation.

Special to The New York Times.

WHITE PLAINS, N. Y., April 14.—Charging that her husband's intemperance has caused her great humiliation, Mrs. Annabel Lombard of 16 Maple Street, Bronxville, has filed suit for separation against James P. Lombard, President of J. P. Lombard & Co., Inc., mortgage brokers of 347 Madison Avenue, Manhattan.

The proceedings were revealed today when Supreme Court Justice George H. Taylor Jr. of Mount Vernon filed an order granting Mrs. Lombard $500 a month alimony and $750 counsel fees pending trial of the action. In his answering affidavit Lombard, reputed to have an income of $27,000 a year, said:

"The unhappy condition of my home for many years has preyed upon my mind and occasionally, to relieve the pressure I was under, I would indulge, only in moderate amount and never in excess, in intoxicating liquors. My wife, being a teetotaler abhors any indulgence in alcoholic beverages, no matter in what moderate form."

Mrs. Lombard charged that her husband abandoned her on Jan. 15 last. She said that prior to that time he remained drunk for weeks at a time. She said that he made derogatory statements about her in public, causing her severe humiliation before her friends. Mrs. Lombard accused her husband of breaking the glass in the front door when she refused him admittance. She said that he sent her foolish telegrams and gave ridiculous answers to her telephone messages.

FRUSTRATE REVOLUTION BY COLOMBIAN ARMY

President and Officials Act Promptly and Cast Conspiring Officers Into Jail.

BOGOTA, Colombia, April 14 (Associated Press).—A coup d'état was frustrated on Sunday when a group of army officials who planned to take possession of the palace and the Government were arrested and thrown into prison.

The conspirators purposed to take advantage of the absence of President Nel Ospina from the capital. The President had been on a visit to various departments of the republic, but he suddenly returned on Sunday and the arrest and confinement of several army officials and some young officers of lower grades stationed in the capital followed.

An investigation was immediately begun to ascertain the ramifications of the plot in the country outside of Bogota. The newspapers express the belief that the movement extends throughout the army, by reason of the fact that there have been strong protests during the past four months by some of the most influential army officials to Congress against investigations of the conduct of the War Department. The protests were resented by Congress, which asserted that the military officials had exceeded their authority.

Upholds 'Right' to Spank a Wife.

MOULTRIE, Ga., April 14.—A man has a right, under certain circumstances, to place his wife across his lap and spank her, Judge Ogden Persons ruled in Superior Court here today when he directed a verdict of not guilty in the case of Fred Bannister, a young farmer, indicted on a charge of assault and battery.

Apple Blossom Festival April 23.

Special to The New York Times.

WINCHESTER, Va., April 14.—The Shenandoah apple blossom festival will be held at Winchester on Thursday and Friday, April 23 and 24, when millions of apple trees will be in full bloom. Parades and pageants have been arranged for the festival.

EIGHTY-TWO YEARS OF FAITHFUL SERVICE

GIMBEL BROTHERS

32ND STREET - BROADWAY - 33RD STREET NEW YORK CITY

TODAY!

JOE KIRKWOOD

in Charge (All Day) of the

Gimbel Golf Show

The star feature of today—Joe Kirkwood, the world's greatest trick golf shot. Beginning at 10 o'clock he will be here on the green, in the driving courts, exhibiting his famous shots. He will show you how to improve your own game. Every golfer or would-be golfer is welcome!

SPECIAL FEATURES EVERY DAY

Contests, too: No Fees of Any Kind

The Prize Contest for Today at 1 o'clock

Winners of Ladies' and Men's Contests (these were run off on Monday and Tuesday) in a Foursome.

Slow Motion Pictures *"A Lesson in Golf"*

At 2 o'Clock — Featuring Johnny Farrell and Louis Costello making the shots that have made them famous.

GIMBELS SPORTING GOODS SHOP—*Fourth Floor*

MACY'S

34th Street and Broadway. New York City

Chapeaux La Marquise

$8.50

"An unequalled combination of style, quality and value."

PICTURED: Nasturtiums—that might have just been plucked from a sunlit garden, simply arranged on a black-velvet-edged, black-velvet-crowned hat of natural leghorn.

The mid-week collection of new Chapeaux features the newer variations of the smart sheer hats. Hair. Or lace. With the charming velvet and flower trimmings that Spring 1925 has brought us.

New fabric hats, too—for ensemble or tailleur wear. Simple—and smart.

*Trademark Registered

MACY'S—*Second Floor, East Building, 34th Street Front*

Conveniently reached by Front Escalators.

How about that summer cottage?

If you have been thinking of putting up a bungalow or cottage this summer, the Hodgson Plan will save you a lot of time and expense.

Hodgson Portable Houses are made of the best materials obtainable. They come to you in finished sections all ready to erect. Two men can easily put up a Hodgson House in one day—no skilled labor required.

Send for Catalog V today. It gives prices and complete information. Come and see our interesting outdoor exhibit on the Boston Post Road at South Sudbury, Mass. Here are Hodgson houses, garages, play-houses, dog kennels, etc., for your inspection. In any case don't fail to see our attractive bungalow now on exhibition at our New York address.

E. F. HODGSON & COMPANY

Showrooms at

6 East 39th St., New York City 71-73 Federal St., Boston, Mass.

HODGSON *Portable* HOUSES

GIMBEL BROTHERS

32ND STREET - BROADWAY - 33RD STREET NEW YORK CITY

SOCIETY BRAND *Suits*

-forty dollars

If there were any better, you know we would have them for you. As a matter of fact, there's nothing anywhere near as good.

Other Society Brand Suits: $45 to $75 GIMBELS—FOURTH FLOOR *Society Brand Topcoats: $40 to $75*

In the opinion of experts

THE FINEST COLLECTION OF EARLY AMERICAN FURNITURE EVER EXHIBITED IN NEW YORK OUTSIDE OF THE METROPOLITAN MUSEUM OF NEW YORK IS THE

C. M. TRAVER COLLECTION

NOW ON EXHIBITION AT

THE ANDERSON GALLERIES

Where it will be sold by auction

Friday, Saturday afternoons, April 17, 18

WURLITZER

Makers of Musical Masterpieces

The world's finest *small grand* piano.

The same high standard of quality that is found in the mighty Wurlitzer Unit Organs.

WURLITZER 120 West 42nd Street (Between Broadway and 6th Avenue)

DRYS DECLARE WAR ON J. W. WADSWORTH

Anti-Saloon League Head Announces It Will Fight Senator's Reelection to the End.

SAYS HE IS A WET LEADER

Davis Tells the Troy Methodist Conference That Wadsworth Deceived the Voters in 1920.

NORTH ADAMS, Mass., April 14.—Political warfare was declared on Senator James W. Wadsworth of New York by Arthur J. Davis, Superintendent of the New York Anti-Saloon League, in a law enforcement address here tonight before the annual session of the Troy Conference of the Methodist Episcopal Church.

"The Anti-Saloon League of New York," Mr. Davis said, "here and now gives notice that it will take every lawful and proper step to oppose the renomination and election of the leading exponent of the fundamental principles of the Association against the Prohibition Amendment, Senator James W. Wadsworth.

"The Anti-Saloon League waited for the overt act on his part which removed from debatable ground the fact that he was wet. After Senator Wadsworth was elected by the voters of the State in 1920, by his statement deliberately designed to make them believe that he was dry, the Anti-Saloon League waited patiently. But now he has made his wetness so evident as to leave no ground for debate.

"He not only has given the use of his name but has allowed reproduction of his picture as a lithograph for solicitation of funds and members of the Association Against the Prohibition Amendment.

"The recognized agency of the great dry constituency of the State of New York has no quarrel with the real Republican leadership of the State, which is dry, but from now on it will leave no room for doubt as to the definite opposition of this constituency which stands for the supremacy of law to the re-election of United States Senator Wadsworth."

WOULD BAR SHOP STRIKES.

Counsel of Cloak, Suit and Skirt Manufacturers Asks Relief.

Summarizing the case of the manufacturers of cloaks and suits, William Klein, counsel to the cloak, suit and skirt manufacturers, pleaded with the Governor's special commission last night to draw up rules to do away with evils that harass the industry.

Mr. Klein said it was the solemn duty of the commission to prevent shop strikes even if they had to fine workers who went on strike in violation of contract. He said the manufacturers must have the right, once or twice a year, to reorganize their shops and discharge incompetent workers.

The manufacturers desired the right of management, Mr. Klein told the commission. By that he did not mean the indiscriminate right to "hire and fire." He suggested the introduction of a system of optional week or piece work, leaving it to the manufacturers to decide which one they desired.

The representatives of the International Ladies' Garment Workers' Union will submit its case to the commission at the Bar Association this evening.

CALLS TAX CUT A TRICK.

Mrs. Vanamee Tells Republican Women Smith Is a Master Politician.

Mrs. Grace D. Vanamee, Chairman of the State Affairs Committee of the Woman's National Republican Club, told the members of the Republican Committee of 100 yesterday afternoon that in spite of a Democratic Governor and a Republican Legislature at Albany nothing thus far had happened to cause the Republicans any alarm. The Legislature considered 3,186 measures, she said, of which 749 were passed. It was the cleanest and quickest session in recent years, she added.

Mrs. Vanamee spoke at the home of Mrs. George Dallas Yeomans, 30 East Thirty-eighth Street, and her subject was "Party Platform and Legislation." She referred to Governor Smith as a "master politician," who gets the good-will of the people and the press in everything he does, although she said the measures for which he often gets the credit are not his own. The 25 per cent. income tax reduction, she said, would not reduce the State tax one particle. "It is really a trick," she said.

NEW POLICE BODY FOR ITALY

Corps of 12,000 Will Displace Picturesque Carabineers in Cities.

Copyright, 1925, by The New York Times Company.

By Wireless to THE NEW YORK TIMES.

ROME, April 14—The Carabineers, who, with their curious plumed three-cornered hats and characteristic tail coats, never fail to excite the curiosity of foreigners visiting Italy for the first time, are threatened with banishment from the cities as result of a decree published today establishing the new Police Corps for service exclusively in the large cities.

The new Police Corps consists of only 12,000 men for the present, but this is probably only the beginning. It is not yet known what uniform they will wear, but it is believed that something simple, resembling that worn by the New York police, will be chosen.

Another decree, also published today, raises the total force of the Carabineers from 75,000 to 85,000 men. Counting also the new Police Corps, the Italian Government, therefore, now supports police forces numbering over 90,000.

Sues W. S. Burgess for Divorce.

Special to The New York Times.

BOSTON, Mass., April 14.—Mrs. Rosamund Tudor Burgess, who married W. Starling Burgess, the yacht designer, soon after her divorce from Alexander H. Higginson, son of Colonel Henry L. Higginson, began divorce proceedings today in the Probate Court at Salem, charging cruel and abusive treatment. She asks custody of their three children and permission to resume her maiden name.

400 Motorists Fined for Parking.

Four hundred motorists were fined by four magistrates in the Traffic Court yesterday for parking their automobiles in prohibited zones. Chief City Magistrate William McAdoo and Magistrates Frederick B. House, Earl A. Smith and Thomas F. Andrews heard 600 cases against automobile, taxicab and motor truck drivers during the day. A total of $3,200 in fines was collected.

Dean Pound Addresses Lawyers.

Asserting that the lawyers of the future should rely on the spirit of the law rather than letter-bound formulae and that the great barristers of old were the least reactionary of their profession, Roscoe Pound, Dean of the Harvard Law School, addressed more than 700 members of the Harvard Law School Association last night at the Harvard Club. The chairman was Judge Philip McCook.

Haarmann, Murderer, Is Beheaded.

HANOVER, Germany, April 15 (Associated Press).—Fritz Haarmann, the local butcher who was sentenced to death last Winter for having killed a large number of men and boys, was beheaded at 6 o'clock this morning.

To women who like prompt service

Every woman whose day is full to overflowing appreciates the value of time.

If she goes shopping, the day is half gone before she knows it. How time-saving it is to find, right in the shopping district, a bank catering especially to her—the Seaboard!

If she stops for tea, the Seaboard is right around the corner from a dozen or two of the city's finest hotels and restaurants. On East 45th Street near Madison Avenue, number 24.

If she wishes a quiet place to rest or to meet a friend, the Ladies' Banking Room is where women who enjoy nice things like to linger.

The Seaboard also saves her time by its promptness—a rule of Seaboard service. More than that—the Seaboard relieves its customers of the time-consuming detail of handling personal affairs. It attends to the checking and paying of bills, filing income tax returns, keeping accounts, caring for documents, clipping coupons, tabulating the receipt of dividend checks, and many other services which make this a pleasant place for a woman to do her banking business.

Remember the address, 24 East 45th Street, near Madison. The Seaboard will be honored to greet you here.

THE SEABOARD NATIONAL BANK
OF THE CITY OF NEW YORK

24 East 45th Street
Broad and Beaver Streets
115 Broadway

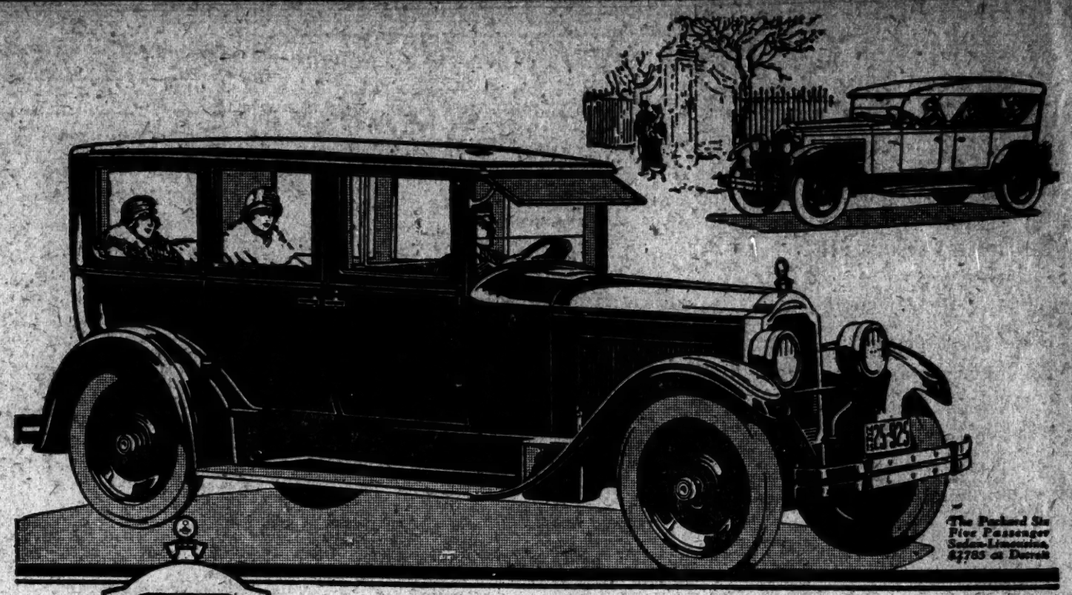

ONLY PACKARD CAN BUILD A PACKARD
Ask the man who owns one

A liberal monthly payment plan makes it possible for you to enjoy immediately Packard distinction, quality and beauty—purchasing out of income instead of capital.

The Days of Frequent Car Buying are Passing

The public is learning after a quarter century of experience that true economy in personal transportation, as in other necessities, lies in buying the best at long intervals rather than less than the best at more frequent intervals.

Sixty per cent of the cars now being traded in on Packard Sixes are less than two years old—25% are less than one year old. But for these new Packard owners the days of frequent car buying are past.

Thousands of Packard Six owners are now well on their way toward the 100,000 mile mark—and with no loss of the original beauty, distinction and comfort of their cars. They have discovered true economy.

PACKARD MOTOR CAR COMPANY OF NEW YORK
1861 Broadway
Bronx: Grand Concourse, at 184th St. Brooklyn: 1037 Atlantic Ave.
DEALER
Park Avenue Packard, Inc., 247 Park Ave.

PACKARD

Stern Brothers
Forty-second and Forty-third Streets, West of Fifth Ave.

New Spring Coats
For Madame
$78.00

SILK TWILL

Details ingeniously copied from latest imports.
Models displaying flare or straight effects.

Attractively trimmed with fine furs.
The season's colors navy and black.

Sizes 36 to 46. Large showing sizes 40 to 46.

Stern Brothers—Third Floor

The Belgenland *is back from her* World Cruise

All around the world—and home again! Through the beauty of strange seas—to the glamour of strange cities.

And now the *Belgenland* has brought home her cargo of cosmopolitan travelers—richer in health, in knowledge, in experience, in indelible impressions of beauty.

On November 25 She Sails Again

to repeat her triumphal tour. Another wonderful opportunity for a new group of adventurers to really see and know the world at its loveliest.

Testimonial from Passengers

S. S. Belgenland—by wireless. "The Red Star Line and the American Express Company are to be congratulated on the complete success of the first cruise of the *Belgenland* around the world. We cannot imagine a more satisfactory combination for such a voyage than the service rendered on this splendid well-staffed and carefully navigated liner and the varied shore excursions in fourteen countries provided by the experienced management of the American Express Company with its permanent representatives in every port. Nothing has been left undone that would contribute to the comfort and pleasure of the passengers. The Westward route was wisely chosen, for with the exception of two days the program of the *Belgenland*, for four months has been through continuous sunshine. We have followed the sun around the world and we are delighted with the results from every point of view."

Largest and Finest Steamer Ever to Circle the Globe

RED STAR LINE
INTERNATIONAL MERCANTILE MARINE COMPANY
in Cooperation with
American Express Company

For complete information address Red Star Line, No. 1 Broadway, New York; American Express Company, 65 Broadway, New York; or other offices or agencies of either company.

A.W. FABER Colored Leads FIT ALL METAL PENCILS
RED BLUE GREEN YELLOW BROWN

JUSTIFIES JAPANESE EXCLUSION.

"We were compelled to pass exclusion laws in self-preservation, to preserve the kind of government our forbears established * * *" says Major General William H. Carter in April Current History. Japanese Women's Battle for Social Reform is also discussed by Baroness Ishimoto. Twenty-two other topics. News stands, 25c.—Advt.

HIGH-GRADE PRINTING EXECUTIVE

Open for connection. This man is a real executive with many years' experience handling a large force—publishing, printing, binding, typesetting, engraving, electrotyping; unusual opportunity to obtain a man of integrity, ability and reputation. Consider suggestions from large private plant.
H 101 Times.

Opening Games of the Major League Baseball Season Witnessed by 233,000 Fans

50,000 SEE YANKEES BEAT SENATORS, 5-1, IN SEASON'S OPENER

Absence of Ruth and the Sun Fail to Dampen Enthusiasm as Another Campaign Begins.

TWO HOMERS THRILL CROWD

Paschal, as Understudy for the Babe, Gets One and Meusel the Other.

SHOCKER FILLS NEW ROLE

Former Enemy Acclaimed a Hero as He Outpitches Mogridge at the Stadium.

By HARRY CROSS.

The new baseball season was successfully hatched at the Yankee Stadium yesterday in the absence of Babe Ruth and the sun. With more than 50,000 persons looking on, the Yankees displayed serious pennant symptoms by jostling the world's champion Senators to a 5 to 1 humiliation. As these are the two clubs which will probably offer the strongest dispute for the title in the new flag race, New York's baseball populace showed unusual interest in the proceedings.

The dull gray afternoon seemed to add a sombre touch for the missing home-run king, and it wasn't until Ben Paschal and Bob Meusel both rocked home runs into the left-field bleachers that the crowd rose to an old-fashioned demonstration of noisy excitement. Paschal's big smash came in the sixth and sent Scott home with him, while Meusel's drive enlivened the seventh inning and made Washington's downfall a certainty.

There were three brass bands to celebrate the opening. The band from the Sixteenth Infantry, First Division, was there with Major Gen. C. P. Summerall and his staff, while the Marine Band from the Brooklyn Navy Yard trooped along with Rear Admiral Charles P. Plunkett. Then there was the Seventh Regiment Band thrown in for good measure, and any baseball fan who wants any more music than that at one time is suffering severely from a musical complex. Detachments of soldiers and sailors, together with the members of the two ball clubs, marched out to centre field and ran the national colors up with a patriotic gesture which marks the opening of each new season.

Nick Entertains Early Arrivals.

Baseball is 50 years old this season, and for a pastime of its age and vicissitudes it displayed alarming health yesterday. It was the dull sort of an afternoon which one associates with the making out of State income tax and other depressing diversions. That such a great throng should turn out lends one to believe that the game, although only half a century old, is catching on nicely.

The crowd came early to admire the new players, laugh at the clowning of Nick Altrock and Al Schacht and toy with the hot dogs and peanuts of Harry Stevens. Before game time the afternoon became frapped and the Alaskan seal, caracul and mink coats worn by the fair fans had a far more comfortable look than the occasional displays of Spring finery.

The first bag of peanuts was sold at exactly 1:10 o'clock and just as soon as the purchaser was abated comfortably and had munched half a dozen peanuts, he was absorbed in the first baseball argument of the season. The ball players were more sensibly dressed for the occasion than the spectators. They wore sweaters. There was more chattering of teeth than usual and at times it was a bit difficult to tell whether the fans were jumping up and waving their hands in outbursts of baseball enthusiasm or to keep warm. As the great crowd filed out of the park in the gathering gloaming at the end of the game many expressed great surprise when they noticed that the Harlem River wasn't frozen over.

The Bronx Board of Trade had a section all of its own and demonstrated the fact that they were proud that the home of the Yanks is on their side of the community. Tammany Young represented his set from Broadway and in the rows of boxes were many folks prominent in the city's theatrical, judicial and financial life. Financiers are, as a matter of fact, more interested in baseball than ever before. It has certain attractions on the profit side of the ledger to command their admiration.

Shocker a Hero Now.

Urban Shocker, who pitched the Yanks to victory, gave a perfect demonstration about the fickleness of baseball fandom. Shocker in a St. Louis uniform was a centre of New York hate. Yesterday, dressed in Yankee haberdashery, he was the inspiration of heated praise and even applause. It was, Shocker and Ben Paschal, strange faces on the present generation of Yankees, who caused most of the noise at yesterday's game, aside from the music carnival.

Throughout the vast crowd there might have been fans who regretted the absence of Ruth in right field. It is possible they might have felt a pang of real sympathy for the fence-breaker, lonesome and impatient, as he waged his war against indigestion on his hospital cot.

Paschal, however, led the fans to believe that there was a right fielder in the game in spite of Ruth's absence. With Scott on second in the sixth and two out, this Paschal became impressively flirtatious with a lazy slow ball which George Mogridge calculated would limp past him without recognition. Paschal timed it perfectly and smote it with a justified patience that it floated far over Goose Goslin's head in left and landed among the frantic fans. No baseball could remain in its original round shape after a slap like that.

There was a sincere outburst of deserved applause when the Washington club went out to warm up. It was the same combination that beat the Giants in the world's series last Fall, and, as many inhabitants will remember, it is a pretty fair kind of a ball club. Mr. McGraw and the young men who cavort on the diamond for him will tell you that.

After Announcer Jack Lentz had waited until the several thousand cameramen present had made room on the ball field for the players he picked up his megaphone and revealed several secrets. He announced that Shocker and Mogridge would be the pitchers, and without even a blush called the umpires by their proper names. Mr. Connolly and Mr. Nallin were the umpires.

Mr. Connolly is an old-timer, and in his day he probably has gassed more people than any Secretary of State.

In fact, when Connolly read about the Count Karolyi charging case, he could hardly restrain himself from going to Washington to offer his services.

First Run a Genuine Gift.

The run which the Yanks got in the second inning was the first and about the cheapest tally the Yanks will get this season. With two down, Ward singled to left and went to second when Scott smacked a single to centre. Steve O'Neill, formerly of Cleveland, found out no one held that against him and he was invited to hit the ball as hard as he pleased. O'Neill saw no use in wasting his energy and he was so patient that Mogridge gave him a walk and filled the bases.

Shocker stood at the plate and had an idea that Santa Claus was pitching for Washington. He walked and Mogridge forced Ward over the plate with the first run of the Yankee season.

The Yankees, merely to display their agility after the warm sojourn in Florida, peeled off the first double play of the season in the third inning, Scott, Ward and Pipp exterminating Mogridge and McNeely with nifty nonchalance.

Washington tied the score in the fourth. Meusel had nabbed a drive from the bat of Manager Harris and Sam Rice rolled a hopper at Ward. Wardie fumbled it a moment, but recovered quickly enough to get his man. Ward is like the Northwest Mounted in that way.

Goslin singled to left and showed a decided disregard for O'Neill's arm by sailing second. He could have saved himself all that trouble with a little patience, for a moment after Shocker lost control for the only time during the afternoon and gave Judge a base on balls. Bluege's single floated to centre and sent Goslin home with the tying run.

Shocker must have felt a bit guilty about that, because in the fifth he was the first batsman up and rattled a three-bagger over Goslin's head in left. It was at this important moment that New York formed its first judgment of Ben Paschal. The Atlanta lad banged a single to left and sent Shocker home. During the years when Mogridge fumbled the roller he sent to the infield. After Earl Combs had forced Paschal at third Meusel got a hit through third and filled the bases. Then suddenly Mogridge became a world's series pitcher again and he retired the side by fanning Pipp and Ward.

Scott Still Active.

Paschal's work of art came in the sixth. Scott again singled to centre and showed that he was not the cripple he had generally been supposed to be. O'Neill skied to Harris and Shocker sacrificed Scott to second. Paschal's momentous bang soared into the left-field bleachers and Scott scampered home ahead of our town's newest hero.

There was one gone in the seventh when Bob Meusel was stricken with the idea that it might please his friend, Mr. Ruth, if he should put the ball all over Bronx Borough. So Meusel paid a pretty tribute to his invalid friend and sent another perfectly good baseball to destruction in the left-field bleachers.

Crowds at Opening Games Best Last Year's by 15,000

Attendance figures for the opening games in the two major leagues yesterday surpassed those for 1924 by 15,000. A total of 233,000 turned out for the eight inaugural games yesterday, while the eight opening contests a year ago drew 218,000. The total attendance in the American League yesterday was 128,000, as against 112,000 for last year, while the National League's crowds reached 105,000, the same number that saw the four opening games last season.

The attendance figures of the games played in the eight major league cities yesterday follow:

AMER. LEAGUE.		NAT'L LEAGUE.	
New York	50,000	Chicago	38,000
Detroit	35,000	Cincinnati	13,000
Phila.	23,000	Brooklyn	20,000
St. Louis	21,000	Boston	15,000
Total	128,000	Total	105,000

NEW YORK (A.)	AB	R	H	PO	A
Paschal,rf	4	1	2	0	0
Scott,ss	4	1	2	0	3
Combs,cf	4	0	0	1	0
Meusel,lf	4	1	2	3	0
Pipp,1b	4	0	0	12	1
Ward,2b	3	1	2	5	4
Scott,ss	4	1	2	5	4
O'Neill,c	3	0	0	3	1
Shocker,p	3	1	1	0	2
Total	35	5	9	27	15

WASHINGTON (A.)	AB	R	H	PO	A
McNeely,rf	4	0	0	2	0
Harris,3b	4	0	0	3	1
Rice,cf	4	0	0	1	0
Goslin,lf	4	1	1	1	0
Judge,1b	3	0	1	9	1
Bluege,ss	3	0	1	2	5
Peck,2b,ss	3	0	0	3	0
Ruel,c	3	0	0	3	1
Mogridge,p	1	0	0	0	3
aLeibold	1	0	0	0	0
Russell,p	0	0	0	0	0
Total	30	1	3	24	11

aBatted for Mogridge in eighth.

New York	0	1	0	0	0	1	0	3	0—5
Washington	0	0	0	1	0	0	0	0	0—1

Three-base hit—Shocker. Home runs—Paschal, Meusel. Stolen base—Goslin. Sacrifices—Shocker, Dugan. Double plays—Shocker, Scott and Pipp; Scott, Ward and Pipp; Pipp and Scott. Left on bases—New York, 7; Washington, 4. Bases on balls—Off Shocker 2, Mogridge 2. Struck out—By Shocker 8, Mogridge 3. Hits—Off Mogridge 6 in 7 innings; Russell 0 in 1. Losing pitcher—Mogridge. Umpires—Connolly and Nallin. Time of game—1:59.

GIANTS ARE BEATEN IN BOSTON, 5 TO 4

Errors Help the Braves to Victory in Opener Before Crowd of 15,000.

NEHF OPPOSES J. BARNES

Both Pitchers Have Difficulty in Lasting Nine Innings—Notables See Game.

By JAMES R. HARRISON.

Special to The New York Times.

BOSTON, Mass., April 14.—The baseball season started here today as per schedule, but the Giants limped away on the wrong foot. In an outburst of generosity they tossed a ball game into the laps of the Braves, and the Braves accepted the present with thanks and considerable surprise. The score was 5 to 4.

A rank muff by Frank Snyder and a slightly ranker one by Bill Terry sent the 15,000 fans home with light hearts and good appetites. The two errors accounted for two runs, and runs were not a commodity to be lightly scattered about this chilly April afternoon.

Later in the game the Giants saw their mistake and tried to make amends. They staged a brief rally in the eighth and had the tying run on third base in the ninth with only one out. However, when Pinch Hitter Bentley splashed a grounder to first base, the tying run, carried by Mr. Frank Walker of North Carolina, was neatly slaughtered at the plate. Thus ended the first chapter.

Arthur Nehf, whose pitching has been a thing of beauty this Spring, blew up when good pitching really counted. The Giants handed him a lead of two runs in the first inning, but the Braves poured a heavy fire into the southpaw in the third and scored four runs.

The opening day pitchers, Nehf and Jess Barnes, lasted the regulation nine innings, despite wintry blasts that blew in from the Charles River. But Nehf was harshly handled in two innings and Barnes was close to disaster in the ninth. One more push and Jess would have assumed the horizontal position.

Bentley, the pinch hitter who was summoned to do the pushing, spoke vocal to the task and the Braves escaped from a ticklish situation.

Wilson started the final frame by drawing a walk. Jackson popped to Bancroft, but Irish Meusel, hitting for Snyder, slapped a terrific line drive to right centre, scoring Wilson, and putting the Giants only one run behind. The ball rolled past the outfielders and drew up at the vicinity of the flagpole, which is a mile away as the crow flies. Meusel was legging it around the bases for dear life, but not going very fast. He was hitting his feet down and not picking them up rapidly, and he was full of running, but he had more earnestness than speed. The Giants stood at the plate and beckoned him on, but the plate was one place that Irish was never to see.

Ball Beats Walker.

Jennings stopped him at third with the ball in centre field and Bentley came up to hit for Nehf. Walker ran for Meusel. He ran on Bentley's grounder to Burrus, but the ball was waiting at the plate.

The Boston folks put on their opening day ceremonies with enthusiasm and much expertness. There was a tremendous amount of marching during the afternoon. Before the game a detachment of soldiers, marines and sailors paraded on the field, accompanied by a column of former war heroes in civilian clothes. They marched out to the flagpole and then for no reason at all marched right back again to the plate.

Here the real ritual got under way. Added starters were found in the distinguished persons of John A. Heydler, President of the National League; Governor Alvan T. Fuller of Massachusetts, Mayor James M. Curley of Boston, Lieut. Gov. Frank G. Allen, Major Gen. Andre Brewster, Commander of the First Corps Area; Admiral Guy H. Goepner, Colonel Moses, other officers of the army and navy, and Judge Emil A. Fuchs, representing the Boston Club.

Even the ardent ceremony of throwing out the first ball was handled in a novel and deft way. Governor Fuller took the mound. Mr. Heydler swung a mean-looking mace at the plate, Mayor Curley pillowed his left hand with a mitt and played catcher, and Lieut. Gov. Allen was the umpire. The Governor wound up in approved style and threw the ball where Catcher Curley could break it down, which was considered the most remarkable feature of the program.

That good old Boston hauteur was in evidence at the game, as the Giants failed to get a rumble as they came on the field in their new gray traveling uniforms. But the champions refused to be squelched and they gave the superior Bostonians something to ponder over by scoring two runs at the getaway. With two out Young hit a tough grounder for Bancroft to handle and made two bases when the Braves' manager threw past first from an awkward position.

Terry Gets Home Run.

Kelly walked and this brought Terry to the plate with a perfect club. At two and two William slammed the ball against the distant left centre-field fence for three bases and Young and Kelly chased home.

The grand blow-up came in the third. Lucas walked and Gibson singled. Trying to sacrifice, Barnes forced Lucas at third, but Bernie Neis, late Brooklynite, singled to centre. Gibson rumbled toward the plate with all the speed of a glacier and the Wilson-Frisch relay had him nipped. Snyder dropped the ball and Neis took second under cover of the confusion.

Then Benny singled to centre and Marriot to right. With two out, Terry dropped a first-base throw and Bancroft skipped in with run number 4.

In the seventh, singles by Lucas and Gibson and Barnes's safe bunt filled the bases with none out. Bancroft hit a fly which scored Lucas. The Giants got a run on doubles by Groh and Young, and in the ninth they flirted with victory but never made it.

Christy Mathewson, President of the Braves, missed the inauguration. He is slightly ill at Saranac Lake and would not risk the weather.

With Southworth sick, John McGraw shifted Wilson to centre and put Long George Kelly in left. The infield was back for another again, Frisch and Groh resuming where they had left off last week. Frisch's left hand gives him constant pain and Groh is still housing a cold in the head.

The scores:

BOSTON (N.)	AB	R	H	PO	A	NEW YORK (N.)	AB	R	H	PO	A
Neis,lf	4	1	1	0	0	Groh,3b	5	1	1	1	1
Bancroft,ss	4	0	0	1	4	Bentley,rf	1	0	0	0	0
Marriott,2b	4	0	1	1	4	Young,rf	4	1	2	1	0
Harris,cf	4	0	0	2	0	Kelly,lf	4	0	1	2	0
Terry,3b	4	1	2	1	2	Frisch,2b	4	0	2	2	4
Burrus,1b	4	0	0	12	0	Terry,1b	4	1	1	11	0
Lucas,ss	3	1	0	1	2	Wilson,cf	4	1	1	2	0
Gibson,c	3	1	1	4	0	Jackson,ss	4	0	0	1	3
Barnes,p	3	1	1	0	1	Snyder,c	4	0	1	4	0
						Meusel,rf	1	0	0	0	0
						Walker,rf	1	0	0	0	0
						Nehf,p	2	0	0	0	1
						aBentley	1	0	0	0	0
Total	33	5	5	27	13	Total	35	4	9	24	14

Errors—Boston 1 (Bancroft); New York 2 (Terry, Snyder).

a Batted for Snyder in ninth.
b Ran for Meusel in ninth.
c Batted for Neis in ninth.

Boston	0	0	0	1	0	0	0	0	4	5
New York	2	0	0	0	0	0	0	2	0	4

Two-base hits—Harris, Groh, Young, Three-base hits—Terry, Meusel. Sacrifice—Bancroft. Left on bases—New York 4, Boston 6. Bases on balls—Off Nehf 1, Barnes 3, Genewich 1. Struck out—By Nehf 2, Barnes 4. Umpires—Klem and McCormick. Time of game—2 hours.

COLLEGE BASEBALL RESULTS.

N. Y. U. 5, Vermont 0.

Yale 11, University of Richmond 10 (Ten innings).

Georgetown 6, Bucknell 5.

Syracuse, 10, University of Virginia 9 (Eight innings; darkness).

Pennsylvania 8, Hampden Sidney 1.

Catholic University 7, Mercer College 5.

Drexel Institute 14, Johns Hopkins 11.

Baseball Today.

Yankee Stadium, Yankees vs. Washington. Game starts at 3:30 P. M.—Lit.

BASEBALL

YESTERDAY'S RESULTS.

AMERICAN LEAGUE.

New York 5, Washington 1.
Philadelphia 9, Boston 8.
(Ten innings.)
Cleveland 21, St. Louis 14.
Detroit 4, Chicago 3.

NATIONAL LEAGUE.

Boston 5, New York 4.
Brooklyn 5, Philadelphia 1.
Chicago 8, Pittsburgh 2.
Cincinnati 4, St. Louis 0.

STANDING OF THE CLUBS.

AMERICAN LEAGUE.

	Won.	Lost.	P.C.
New York	1	0	1.000
Philadelphia	1	0	1.000
Cleveland	1	0	1.000
Detroit	1	0	1.000
Washington	0	1	.000
Boston	0	1	.000
St. Louis	0	1	.000
Chicago	0	1	.000

NATIONAL LEAGUE.

	Won.	Lost.	P.C.
Brooklyn	1	0	1.000
Boston	1	0	1.000
Chicago	1	0	1.000
Cincinnati	1	0	1.000
New York	0	1	.000
Pittsburgh	0	1	.000
Philadelphia	0	1	.000
St. Louis	0	1	.000

WHERE THEY PLAY TODAY.

AMERICAN LEAGUE.

Washington at New York.
(Game starts at 3:30 P. M.)
Boston at Philadelphia.
Chicago at Detroit.
Cleveland at St. Louis.

NATIONAL LEAGUE.

New York at Boston.
Philadelphia at Brooklyn.
(Game starts at 3:30 P. M.)
Pittsburgh at Chicago.
St. Louis at Cincinnati.

RECORD CROWD SEES CUBS BEAT PIRATES

Overflow Throng of More Than 38,000 Cheers 8 to 2 Victory in Chicago.

CHICAGO, April 14.—The largest crowd that ever attended a National League opening here more than 38,000—saw the Chicago Cubs defeat the Pittsburgh Pirates, 8 to 2, today. It was the second largest crowd that was ever in the Cubs' park and fringed about the outfield, making a hit into this overflow good for two bases.

The Cubs won the game by bunching their hits, one of which was a home run drive over the bleacher wall by Hartnett with two mates on base. Grover Alexander, who pitched in mid-season form, kept the visitors' hits well scattered and smacked out the first home run here of the season. Both the Pirates runs were helped across by errors.

Kenesaw Mountain Landis, high commissioner of baseball, was among the dignitaries present.

Rabbit Maranville, who broke his leg during the training trip, hobbled to the plate impulsive a fresh bouquet and the presentation Judge Landis assisted him to the Cubs' dugout, from which he watched the game.

Vic Aldridge, the former Chicago pitcher, who was traded to the Pirates last Winter, reported to Manager McKechnie this afternoon. He also signed a contract.

The score:

CHICAGO. (N.)	AB	R	H	PO	A
McAuley,ss	3	1	0	0	5
Hornsby,2b	4	1	2	2	2
Adams,3b	4	1	2	2	1
Hartnett,c	4	2	2	5	2
Fribers,lb	3	0	1	10	0
Alex'der,rf	3	0	0	1	0
Wilson,lf	3	1	1	2	0
Wels,lf	1	1	0	0	0
Stats,cf	3	1	0	2	0
Grim'm,lb	3	0	0	7	0
Alexander,p	3	0	1	0	4
Total	38	8	9	27	12

PITTSBURGH (N.)	AB	R	H	PO	A
Bigbee,lf	4	0	1	1	0
Carey,cf	4	0	1	4	0
Moore,2b	4	0	0	2	2
Traynor,3b	4	2	2	1	3
Carter,rf	4	0	1	4	0
Grantham,lb	4	0	1	7	0
Wright,ss	4	0	1	2	4
Smith,c	3	0	2	6	2
Yde,p	2	0	0	0	2
Songer,p	0	0	0	0	0
Total	33	2	9	27	13

Errors—Chicago 2 (Fribers, Miller); Pittsburgh 2 (Moore, Smith, Yde).

Chicago	0	0	1	1	0	0	6	0	0	8
Pittsburgh	0	0	0	0	0	0	2	0	0	2

Two-base hits—Hartnett, Fribers, Alexander, Adams, Carter. Home runs—Alexander, Hartnett. Sacrifices—McAuley (2). Stats. Double plays—Yde, Wright and Grantham; Adams and McAuley. Wright, Smith, Traynor and Moore; Alexander, Hornsby and Grimm. Left on bases—Pittsburgh 5, Chicago 8. Bases on balls—Off Yde 3, Alexander 1. Struck out—By Alexander 5, Yde 2. Hits—Off Yde 6 in 6 innings, Songer 0 in 1. Hit by pitcher—By Yde (Miller). Losing pitcher—Yde. Umpires—Quigley, Moran and Wilson. Time of game—1:38.

RUTH GROWS RESTIVE AS THE YANKEES WIN

Temperature Rises as He Hears Description of Game by Radio —Is Impressing.

Babe Ruth was content with the result of the opening game of the baseball season at the Yankee Stadium yesterday but the occasion caused a rising temperature. Dr. Edward King, who has charge of the ailing athlete at St. Vincent's Hospital, said last night that the Battering Babe would have to remain in confinement for several days yet, but that his general condition was steadily improving. Dr. King was not alarmed at the increased temperature of the Babe and ascribed it to the excitement of the opening day of season and natural restlessness on the part of the Yankees' slugger at not being allowed to take part in the ceremonies.

Both heard the description of the contest over a radio loaned by Mrs. Rockefeller, patient at the hospital, and seemed pleased with the result. When he heard that Ben Paschal, who was substituting for him in right field, had doubled a home run, the Babe smiled and said, "They don't seem to miss me much."

AMERICAN ASSOCIATION.

YESTERDAY'S RESULTS.

At Oakland.

	R.	H.	E.
Toledo	0	0	2
Minneapolis	5	12	0

Batteries—Jennard and Gaston; Harris and Wirts.

At Columbus.

	R.	H.	E.
Columbus	7	11	1
New York	8	12	0

Batteries—Palmero and Urban; Merritt, McQuaid, Fleshaker and Collins.

At Louisville.

	R.	H.	E.
Louisville	5	9	0
Milwaukee	3	8	0

Batteries—Sutton and Meyer; Sanders and Reif.

At Indianapolis.

	R.	H.	E.
Kansas City	0	6	0
Indianapolis	3	5	0

Batteries—Rice and Schmidt; Burwell and Krueger.

STANDING OF THE CLUBS.

	W.	L.	P.C.
Kansas City	1	0	1.000
Louisville	1	0	1.000
Columbus	1	0	1.000
Toledo	1	0	1.000
Indianapolis	1	0	1.000
Milwaukee	0	1	.000
Minneapolis	0	1	.000
St. Paul	0	1	.000

ROBINS BEAT PHILS WITH VANCE IN BOX

Dazzy Yields Only Five Hits as Brooklyn Celebrates Inaugural With 3-1 Victory.

SAND GETS GREAT OVATION

Fans Pay Tribute to Player Who Exposed 1924 Scandal—Carlson's Wild Throw Costly.

By H. W. CORUM.

Vance, victory and visions of a pennant served to mellow the otherwise chilly opening of another baseball season in Brooklyn yesterday. Some 20,000 of the hopeful fans of Flatbush gathered at Ebbets Field to see the Robins beat the Phillies, and that is what they saw. The score was 3 to 1.

Today and tomorrow these contests will be just ball games, creeping into the pennant race from day to day, but the one yesterday was more than that. It was part and parcel of an annual ceremony—the nation's welcome to the national pastime.

No better illustration of what the people think of this game and the men who play it was ever offered than the tribute accorded Heine Sand the first time he toed the plate to face Vance yesterday. Sand was a member of the opposing team, but he also was the player who courageously exposed the scandal of last Fall, and the fans had not forgotten it. They want their baseball, but they want it clean, and Sand was given the loudest, longest and most heartfelt cheer of an afternoon that was not wanting in applause.

To go back to the beginning, there was the customary opening-day ceremony, in which the two teams, led by a band, marched to the flagpole and raised the Stars and Stripes, under which the Brooklyn enthusiasts hope to see the world's championship flag next season. Genial Uncle Robbie also was in the parade, better if not bigger than ever, and so were Joseph A. Gulden, President of the Borough of Brooklyn; James Burns, Commissioner of Public Works; John H. McCooey, Democratic leader, and Steve McKeever, part owner of the Robins. In spite of his more than 60 years, Judge McKeever can still march with the best of them. As soon as the parade was over Mr. Gulden threw out the first ball and the game was on.

The Phillies scored a run off Vance in the first inning and that was the end. They never will be so close to the National League pennant again.

Vance was nervous and overanxious at the start, and the fatal Phils made two of their five hits off him in that opening inning. After that he struck out eight batters in the final eight frames and was at his best at the finish.

Walter Holke singled for the Phils in the ninth, and then it was that Vance really became the pitcher of a year ago. Three times in the gathering gloom the tall Nebraskan raised on tiptoe and let that mighty right arm fall, and three times Butch Henline swung and missed. It is doubtful if he ever saw the ball at all. Dazzy was fielding out the afternoon under a full head of steam. Those who have faced his famed and flickering fast ball know what that means.

Carlson Opposes Vance.

Opposed to the dazzling Dazzy was Harold Gust Carlson, the Rockford right-hander. Harold did not do such a bad job of pitching on his own part, and save for one fearful heave that he made himself the two teams might have battled on into the darkness with the score tied at one-all.

It was a pretty fair ball game all around between these teams from the cities of homes and brotherly love, and some sterling plays helped to make it so. Eddie Brown turned in one of them, a running catch of a fast-falling fly ball off Cy Williams's bat which will not be improved on in the 153 games to come.

"Utica George" Burns began game and season with a single to left. Fonseca followed suit. Robbie rushed Andy High out to the keystone sack, and if the hopes of Brooklyn and Vance for an auspicious opening were doomed to disappointment. But the lanky Williams rolled weakly to Fournier and Burns was run down and retired between third and home.

Vance had not struck his stride yet, however. He passed Mokan, and the bases were crowded for the Phillies' most unusual situation. Holke hit into a force play, Mokan being thrown out at second, but while Mitchell tried for the double play Fonseca flashed home with the Phillies' first and only run.

After that Coach Benny Myers, who vied with Shannon's Band as a noise-maker, begged in vain for "just one big inning." The Phils haven't had a big inning since Benny was a boy.

The Robins, on the other hand, had a big inning in the second—big enough at least, to win. Jimmy Johnston worked Carlson for a pass and Stock followed with a single to right. The hit was short and Williams was in front of it. He tried to throw Johnston out at third, but the ball rot past Huber and went to Carlson, backing up the play.

Another Weird Throw Follows.

Here it was that Harold spoiled his game and his afternoon. For some inexplicable reason he decided that he could catch Stock off first. Milton wasn't more than ten feet from the base, but Carlson threw the ball anyhow, threw it fifteen feet over Holke's head and as it rolled on to the stands Johnston scored.

That was bad from the Phillies' viewpoint, and worse was to come. DeBerry dumped a hit down the third-base line and Huber first fumbled it and then threw high to first.

With Stock on third and DeBerry on first, the wily Robinson called for a double steal, and it worked. Stock scoring.

In the sixth Monsieur Jean Jacques Fournier hit the first sign of Springthe Y. M. C. A. variety, driving a triple and later scored on Johnston's sacrifice fly. That completed the run-making.

The score:

BROOKLYN (N.)	AB	R	H	PO	A
High,2b	4	0	2	2	5
Mitchell,ss	4	1	1	2	3
Wheat,lf	3	0	0	2	0
Fournier,1b	4	1	1	4	1
Brown,cf	3	0	0	2	0
Johnston,rf	3	1	0	3	1
Stock,3b	3	1	1	2	0
DeBerry,c	3	0	0	9	2
Vance,p	2	0	0	0	2
Total	27	3	4	27	14

PHILADELPHIA (N)	AB	R	H	PO	A
Burns,lf	4	0	0	1	0
Fonseca,2b	4	0	1	2	3
Williams,rf	4	0	0	2	0
Mokan,cf	2	0	0	3	0
aFaut	1	0	0	0	0
Holke,1b	3	0	1	8	0
Henline,c	3	0	1	6	0
Sand,ss	3	0	0	2	3
Huber,3b	3	0	0	0	4
Carlson,p	2	0	0	0	2
Total	30	0	3	24	12

aBatted for Mokan in ninth.

Brooklyn	0	2	0	0	0	0	0	1	0—3
Philadelphia	0	0	0	0	0	0	0	1	0—1

Two-base hits—High (2). Three-base hit—Mokan. Stolen bases—Stock, Johnston. Sacrifice—Johnston. Double play—Fonseca and Sand. Left on bases—Philadelphia 5, Brooklyn 4. Bases on balls—Off Vance 2, Carlson 2. Struck out—By Vance 5, Carlson 1. Hit by pitcher—By Vance (Hasline), by Carlson (Vance). Umpires—Rigler, Hart and McLaughlin. Time of game—1:36.

PACIFIC COAST LEAGUE.

YESTERDAY'S RESULTS.

At Oakland.

	R.	H.	E.
San Francisco	8	13	0
Oakland	2	9	1

Batteries—Pfeffer and Yelle; Kuns and Baker.

At Salt Lake City.

	R.	H.	E.
Salt Lake City	7	10	0
Portland	6	11	0

Batteries—Vander and Peters; Yarham and Crosby.

At Sacramento.

	R.	H.	E.
Sacramento	5	9	1
Seattle	3	8	0

Batteries—Hughes and Koehler; Beebe and Baldwin.

At Los Angeles.

	R.	H.	E.
Los Angeles	7	9	1
Vernon	3	7	1

Batteries—Root and Spencer; Christian and Hannan.

STANDING OF THE CLUBS.

	W.	L.	P.C.
S. Lake City	1	0	1.000
Los Angeles	1	0	1.000
San Francisco	1	0	1.000
Oakland	1	0	1.000
Sacramento	0	1	.000
Seattle	0	1	.000
Portland	0	1	.000
Vernon	0	1	.000

TIGERS TAKE OPENER; BEAT WHITE SOX, 4-3

Hit Hard Against Thurston, While Leonard Is Effective—Sheely Gets Homer.

DETROIT, April 14.—Detroit won the opening game of the season from Chicago, 4 to 3, today, the Tigers hitting Thurston hard, while Leonard was effective until he was taken out in the seventh. Jess Doyle, a recruit, was substituted. One of Chicago's runs was a homer by Sheely. A crowd of 35,000 saw the game.

Ban Johnson, President of the American League, witnessed the game.

The score:

DETROIT (A.)	AB	R	H	PO	A
Navin,ss	4	0	0	1	1
Haney,3b	4	0	2	0	3
Manush,cf	4	1	1	2	0
Heilmann,rf	3	1	1	1	0
Wingo,lf	4	1	2	5	0
Ruel,c	3	0	0	5	0
Rigney,2b	4	0	0	2	4
O'Ro'rke,2b	4	0	1	1	3
Woodall,p	2	0	0	1	1
Bassler,c	2	1	1	5	0
Leonard,p	2	0	0	0	1
Doyle,p	1	0	0	0	0
Total	37	4	6	27	11

CHICAGO. (A.)	AB	R	H	PO	A
Mostil,rf	4	1	2	1	0
Davis,ss	4	0	0	2	3
Collins,2b	4	0	1	2	2
Sheely,1b	4	0	2	11	1
Falk,lf	4	0	1	0	2
J. Harris,lb	1	0	1	3	0
Gross,m	0	0	0	0	0
Kamm,cf	3	0	0	2

"Ropeco's" a pretty good foundation for any youngster's wardrobe.

Boys' Spring suits are made under the same standards of materials and workmanship as our men's clothes—

Boys' shoes are all leather all through—

Boys' hats and caps and other furnishings are what boys want—

Boys' Scout outfits are "regulation"—

Complete Boys' Department in all our stores, convenient to Mother's shopping routes or Dad's business district

ROGERS PEET COMPANY

Broadway at Liberty — Broadway at Warren — Broadway at 13th St.
Herald Sq. at 35th St. — *"Five Convenient Corners"* — Fifth Ave. at 41st St.

CONFLICTS IN DATES BOTHER PROMOTERS

Milk Fund Bouts and Other Outdoor Shows Are Said to Be Too Closely Bunched.

MAY HOLD A CONFERENCE

Chairman Farley Advises Boxing Men to Meet and Adjust Matter —Other Ring News.

Boxing promoters and charity bout officials ran up against a stone wall yesterday in their efforts to adjust the tangle of dates precipitated by arrangements for the Milk Fund bouts at the Yankee Stadium on May 29, the Polo Grounds A. C. opening for the outdoor season on June 12 and the Italian Hospital Fund charity fistic carnival, scheduled for the Polo Grounds June 19.

Not even the kind offices of the State Athletic Commission had any immediate effect when the matter was submitted to the board's regular meeting yesterday morning. When the bout officials involved failed to come to an agreement and the commission failed to make any demands relieving the situation, emissaries of the interests affected were diligently searching for a modern Solomon to solve the problem.

Chairman James A. Farley of the commission listened to explanations of Matchmaker Jimmy De Forest of the Polo Grounds A. C. and Humbert Fugazy, matchmaker for the Italian Hospital Fund bouts, and recommended on behalf of the commission that the principals in the controversy assemble and attempt to adjust the situation. The only demand of the commission was that the revision of date plans be so arranged as to permit the Italian Hospital Fund bouts to be held not later than July 2 at the Polo Grounds. It is expected that within a day or two new dates will be announced for one or two of the scheduled shows.

Suggest Changing Bout Dates.

As the situation stood yesterday efforts were being made to induce the Milk Fund officials to advance the date of their Yankee Stadium bouts from May 29 to May 22. This card is featured by a world's light-heavyweight championship match between Mike McTigue and Paul Berlenbach. The proposition did not appeal to Promoter Tex Rickard, who is assuming the responsibility for promoting the bouts. He declared emphatically after the commission meeting that, rather than advancing the date of the Milk Fund matches, he would prefer to defer the date in order to insure better weather conditions.

The recommendation for advancing the date of the Milk Fund bouts involved an advance in the date of the Gene Tunney-Tom Gibbons bout of the Polo Grounds A. C., from June 12 to June 5, thus permitting the Italian Hospital Fund bouts between Harry Wills and Charlie Weinert and Harry Greb and Mickey Walker to be held on June 19, as originally planned. This advancing of dates for the first two shows, moreover, would provide an interim of two weeks between each of the bouts, which now are scheduled for decision within the restricted space of twenty days. With Rickard recording himself as opposed to advancing the Milk Fund bout date, indications yesterday pointed to the possibility of either the Polo Grounds A. C. of the Italian Hospital Fund authorities deferring their respective bouts to July 2, which is the first available, suitable date in the National League ball park after June 19.

New Club at Coney Island.

Chairman Farley announced that a license had been issued to the Coney Island Stadium, Inc., an organization for which John Leon, former Steeplechase A. A. and Clermont Rink official, has been licensed as matchmaker. The club plans to operate during the outdoor season on a site on Surf Avenue, Coney Island.

Lew Katawsky, boxer, and his manager, Lew Diamond, were suspended for thirty days for violation of the commission's rule against preliminary boxers engaging in bouts within four days of each other. Henry Theisen, boxer, was suspended indefinitely for failing to respond to a summons to appear before the commission. George Witthohn, boxer, who failed to fulfill a contract to box at the Suffolk County A. C. April 2 and did not respond to a summons from the commission, was suspended indefinitely. Ed Civil, boxer, seeking his release from a manager's contract of Arthur Iba, was granted permission to arrange his own bouts when Iba failed to appear before the commission. Iba was suspended indefinitely. Barney Geller, boxer, was granted his release from a manager's contract held by Max Mandell.

On complaint of Jack McVey that K. O. Phil Kapian had failed to fulfill a contract to box last Saturday night at the Commonwealth S. C., Kapian was ordered placed on the suspension list until he fulfills contracts for two matches signed by Willie Lewis, his old manager, prior to the break between Kaplan and Lewis. Lew Burston, American manager of Edouard Mascart, French featherweight, appeared before the commission and denied demanding a guarantee for the European titleholder.

Since the commission has not received the contracts for the Mike McTigue-Paul Berlenbach bout scheduled for May 29 at the Yankee Stadium for the Milk Fund, no action was taken with respect to Berlenbach's challenge to McTigue. It was announced no other challenges had been received.

HENDERSON ALTERS PLANS FOR ARENA

Will Not Quit Project and Says New Stadium, Made of Concrete, Will Be Ready in Fall.

Promoter Charles L. Henderson has changed his mind about withdrawing from the proposed Long Island City sports arena, with which he has been identified, since the project first was launched last year, and at the same time has changed his plans for the arena itself. Despite the fact that the Fire Department has imposed fire prevention and precautionary measures which involve a tremendous expenditure of the money assembled for building the plant, and the fixed determination of the Fire Department officials to see that every rule, regulation and requirement of the law is rigidly observed in the erection of the proposed Henderson Stadium, Henderson yesterday announced that he has decided to proceed with his building plans, with these important changes:

The plant, instead of being constructed entirely of wood, will be a combination wood and concrete affair which will meet every requirement of the Fire Department.

The scheduled opening of the arena under the new arrangements will not be made until September, whereas it was originally planned to have the arena available for various sports by Decoration Day.

Henderson insisted that the backers of the project will order the construction work rushed, and also insisted that, despite disheartening reports of the champion's retirement and a split between the titleholder and his manager, he will negotiate for a heavyweight championship match between Champion Jack Dempsey and Harry Wills.

The promoter's announced intention of proceeding with building plans and his declaration of plans for renewed efforts to sign a Dempsey-Wills match came as a distinct surprise in view of the fact that every advance indication and statements of Henderson pointed to his withdrawal from the enterprise launched in Long Island City. Henderson several days ago asserted he would withdraw from the proposition if the Fire Department did not modify its demands affecting his building plans, and announced that he had abandoned hope of obtaining a Dempsey-Wills match, which, in the original outline of plans for the proposed arena, was regarded as the major undertaking confronting the backers of the proposition.

BROOKLYN TECH H. S. BEATEN IN EIGHTH

Star Brooklyn Nine Bows to Alexander Hamilton, 4-2— Erasmus Is Victor.

An upset was furnished yesterday in Brooklyn scholastic baseball when Alexander Hamilton High School nine defeated the Brooklyn Tech H. S. team, Brooklyn's championship aggregation, in a keenly fought game on Alexander Hamilton Field, Brooklyn, by a score of 4 to 2. The triumphant lads led from the start of the game, pushing a run over the plate in the first inning and adding another in the third. In the eighth a rally produced two more runs and clinched the game for Alexander Hamilton after Brooklyn Tech, in a recovery in the seventh inning, had annexed a brace of runs, tying the score.

The score by innings:

	R.	H.	E.
Alex. Hamilton	1	0	1
Brooklyn Tech	2	5	2

Batteries—Lepowsky and Schiavone; Hanson and Larsen.

A home-run drive by Troiano in the fifth inning, which scored Murtha, with an extra run, was the big punch yesterday in Erasmus Hall High School's triumph over the New Utrecht H. S. nine on Graham Field, Brooklyn, by a score of 8 to 2. The contest was limited to seven innings.

The score by innings:

Erasmus Hall	1	1	1	0	3	2	0	—	8
New Utrecht	1	0	0	0	0	0	1	—	2

Batteries—Ginsberg and Williams; Sanderowitz and Behres.

Tom Dillon pitched the De La Salle Institute baseball nine to another victory yesterday when the Manhattan lads defeated the Iona Prep School team on the latter's diamond at Yonkers by a score of 8 to 2. Dillon fanned six of the Iona batters.

St. Francis Prep School scored a hollow victory over Jamaica H. S. in their game at Jamaica Oval, the score being 19 to 2.

By a margin of 4 to 1 the Marquand School baseball team defeated Adelphi Academy yesterday in their diamond struggle at Adelphi Field, Brooklyn.

TIJUANA ENTRIES.

FIRST RACE—For two-year-olds; purse $600; four furlongs. 12Shasta Bel 122 pounds, Country Life 113, Driftwood Blaze 116, Hank Monk 112, Minnie Bomba 119, 2Sir Maurice 112, Baggage King 112, 2Bank Jr. 112. Star Purse 109, tWalter De B. 122, Flittersan 109, Just Claire 109, Clermont Jr. 122.

tEakle entry. 2Smalong Stable entry.

SECOND RACE—For three-year-old maidens; claiming; purse $600; six furlongs. Voorflor 92 pounds, Lot of Style 113, Donita 108, Little Agnes 104, Aggie 108, La Una 102, Postman 114, Irvington 102, Peter Patter 115, Little Tokalon 104.

THIRD RACE—For three-year-olds and upward; claiming; purse $600; one mile and seventy yards. Johnny O'Connell 110 pounds, High Olympus 108, Shasta Springs 82, Lady Lillian 106, Sea Green 92, Lone Pine 108, Meteor 108, Choir Master 113, Irish Rey 92, tTap Day 108, Norain 108, Navajo 112, Middle Diamond 94, Eye Bright 108, Freddie Fear 108.

tNibbs entry.

FOURTH RACE—For three-year-olds and upward; claiming; purse $700; one mile and seventy yards. Acquitted 94 pounds, Cancellation 102, Lady Barrett 77, Naa Ta Bega 99, Reydo 113, Fayette Girl 94, Colonel Matt 113, Rowan Maid 93, Prior Time 98, Revoir 108, Fireworth 106, Encrinite 113, Doughoregan 108, Jack Lee 108, Monopoly 104, Chick Barkley 108.

FIFTH RACE—For four-year-olds and upward; claiming; purse $700; six furlongs. Blue Bells 118 pounds, Blanche Mayers 118, Smile Again 118, Mildred Ruth 115, Fiesta 118, Neal 118, Miss Fryer 116, Miss Sparks 118, Tooters 118, Miss Jane 118, Margaret Madison 116, Evelyn Harrigan 118, Cuba 113, Marion North 116, Lady Leonid 116.

SIXTH RACE—For four-year-olds and upward; claiming; purse $700; one mile. Jay Mac 116 pounds, Barriskane 110, Bardalid 106, Full o' Fun 110, Glammore 104, Woodie Montgomery 110, Car 110, Insurance, 104, The Colonel 115, Emma Williams 113, Hackamore 115, L. Manning 110, H. C. Basch 115, Rosa Aikin 106, Smiling 109, Townsend 111.

SEVENTH RACE—For three-year-olds and upward; claiming; purse $700; five furlongs. Bill McCloy 114 pounds, Lord Allen 110, Lure of Gold 107, Frank S. 114, Mr. Ruby 104, Cornflower 114, tLittle Shasta 102, Fort Churchill 112, tRecruit 119, Joe G. 120, Lady Berrilldale 102, Bells Wood 102, tIrwin entry.

EIGHTH RACE—For three-year-olds and upward; claiming; purse $800; one mile and seventy yards. Billy Star 114 pounds, Wild Jack 100, Scare Crow 107, Ellas C 102, Crack o' Dawn 115, Marcella Boy 102, King man 92, Worthman 111, Wrackhorn 102.

NINTH RACE—For three-year-olds and upward; claiming; purse $700; one mile and seventy yards. Jay Roberts 110 pounds, Sunbow 113, Sweet and Low 108, White Lights 89, The Lamb 120, Haleakala 108, Olds Eight 115, T. J. Vendergast 107, Tom Draven 110, Ike Harvey 113, Sir John Verone 118, Poor Puss 112, Tikels 107, Misanina 104, Morro Castle 110.

Weather clear; track fast.

DARTMOUTH BOXER WINS A. A. U. TITLE

Barde Beats Adamson in 147-Pound Final in National Championships in Boston.

TOMMY LAWN IS DEFEATED

New Yorker Loses to McGonigal in 135-Pound Class—Gotto and Alfano Victors.

THE NEW CHAMPIONS.

112 Pounds—A. Rollinson.
118 Pounds—August Gotto.
126 Pounds—Ray Alfano.
135 Pounds—J. McGonigal.
147 Pounds—B. Barde.
160 Pounds—C. Frye.
175 Pounds—H. Lamar.
Heavyweight—J. Woods.

BOSTON, April 14.—Bernard E. Barde of Dartmouth College, won the national amateur 147-pound boxing title here tonight when he won the decision from Charles Adamson of Milwaukee in the final bout of his class in the Amateur Athletic Union championship tourney.

Barde had all the better of the first two rounds, hammering away until Adamson was groggy, but the Milwaukee boy came back in the third with a terrific blow to Barde's stomach which bent him double. Adamson, however, was too tired to press his advantage and Barde recovered enough to divide honors for the round.

August Gotto of Los Angeles won the national amateur title in the 118-pound class when he received the decision over Mike Sansone of St. Louis. Gotto forced the fighting throughout, using powerful body blows. He had a clear margin in each of the three rounds.

Alfred Rollinson of Shelton, Conn., was the first man to win a championship. Although his height and reach were shorter than those of James McCulle of Buffalo, his opponent in the 112-pound class, he won a decisive victory by his fast clean lefts to the head and body.

Henry Lamar, Washington (D. C.) High School boy, punished J. Kehr of New York to win the 175-pound title, but was unable to score the knockout that seemed inevitable. Kehr was bleeding about the face in the second round. Lamar hammered him almost at will.

Jim McGonigal of Weymouth, Mass., was the title winner in the 135-pound class. The judges' decision which gave him the victory over Thomas Lawn of New York in the rather slow fight was unpopular with the crowd. McGonigal had forced the fighting in the first two rounds and worked up a slight advantage with his left jab.

The summary:

112-Pound Class.

SEMI-FINAL ROUND.

Alfred Rollinson, Shelton, Conn., defeated Harry Traube, New York, three rounds, Judges' decision.

James McCulle, Buffalo, N. Y., knocked out Joseph Ingles, Detroit, second round.

FINAL ROUND.

Alfred Rollinson, Shelton, Conn., defeated James McCulle, Buffalo, three rounds, Judges' decision.

147-Pound Class.

SEMI-FINAL ROUND.

Charles Adamson, Milwaukee, knocked out Thomas Egan, Philadelphia, second round.

Bernard Barde, Dartmouth, defeated Anthony Scheoll, Buffalo, three rounds, Judges' decision.

FINAL ROUND.

Bernarde Barde, Dartmouth, defeated Charles Adamson, Milwaukee, three rounds, Judges' decision.

Heavyweight Class.

SEMI-FINAL ROUND.

Alfred Lassman, Cambridge, defeated J. Sheridan, New York, three rounds, Judges' decision.

Joe Woods, Los Angeles, defeated John Clelland, Buffalo, three rounds, Judges' decision.

FINAL ROUND.

Joe Wood, Los Angeles, defeated Alfred Lassman, Cambridge, three rounds, Judges' decision.

135-Pound Class.

SEMI-FINAL ROUND.

Thomas Lawn, New York, defeated Joe Coniey, Boston, three rounds, Judges' decision.

Jim McGonigal, Weymouth, won by default from Ray Dodd, Indianapolis.

FINAL ROUND.

Jim McGonigal, Weymouth, defeated Thomas Lawn, New York, three rounds, Judges' decision.

118-Pound Class.

SEMI-FINAL ROUND.

Mike Sansone, St. Louis, knocked out Tommy Graham, Boston, first round.

August Gotto, Los Angeles, defeated Tony Lorenzo, New York, three rounds, Judges' decision.

FINAL ROUND.

August Gotto, Los Angeles, defeated Mike Sansone, St. Louis, three rounds, Judges' decision.

175-Pound Class.

SEMI-FINAL ROUND.

J. Kehr, New York, defeated Leonard Herring, Philadelphia, three rounds, Judges' decision.

Henry Lamar, Washington, knocked out Edward Connor, Buffalo, third round.

FINAL ROUND.

Henry Lamar, Washington, defeated J. Kehr, New York, three rounds, Judges' decision.

160-Pound Class.

SEMI-FINAL ROUND.

Clayton Frye, Los Angeles, defeated Gerald Bockhousen, Detroit, three rounds, Judges' decision.

Michael Zingale, Milwaukee, defeated Philip Coykendall, Dartmouth, three rounds, Judges' decision.

FINAL ROUND.

Clayton Frye, Los Angeles, defeated Michael Zingale, Milwaukee, three rounds, Judges' decision.

126-Pound Class.

SEMI-FINAL ROUND.

Angelo Coavotti, Buffalo, defeated Tommy Morrison, Somerville, three rounds, Judges' decision.

Ray Alfano, St. Louis, defeated Dick Hylan Collins, Salem, third round, Judges' decision.

FINAL ROUND.

Ray Alfano, St. Louis, defeated Angelo Coavotti, Buffalo, three rounds, Judges' decision.

PENN NINE WINS, 8-1.

Defeats Hampden Sidney Team—Kruez Stars on Mound.

HAMPDEN-SIDNEY, Va., April 14.—The University of Pennsylvania baseball team today defeated the Hampden-Sidney by a score of 8 to 1. The Penn nine backed up the fine hurling of Kruez with a lusty attack, while Kruez held the Virginians to three scattered safeties.

The score:

PENN:	Ab	R	H	Po	A
Field,rf	4	2	3	3	0
Tremper,cf	5	1	2	0	0
McGraw,lf	4	1	1	1	0
Farrell,ss	5	0	2	2	2
Schuff,1b	5	0	0	7	0
Lindsay,2b	4	0	1	0	1
Goldblatt,3b	4	1	0	1	0
Chase,c	4	1	1	7	1
Kruez,p	4	1	1	1	4
Total	39	8	9	27	8

HAMPDEN-SIDNEY.	Ab	R	H	Po	A
Dudley,c	3	0	0	6	2
Harris,ss	4	0	0	2	2
Brinsfield,rf	2	1	1	2	0
Liesfeld,3b	3	0	2	1	1
Ott,cf	4	0	0	0	0
Squires,2b	4	0	0	1	5
Hollady,lf	3	0	0	3	0
Zimman,p	3	0	0	0	2
Edmunds,rf	2	0	0	1	0
Scott,rf	1	0	0	0	0
Total	29	1	3	27	13

Errors—Penn 3 (McGraw, Lindsay, Chase). Hampden-Sidney 5 (Dudley, Brinser 2, Squires, Zimmerman).

Penn	1	0	0	0	0	1	0	2	4	—8
Hampden-Sidney	1	0	0	0	0	0	0	0	0	—1

Two-base hits—McGraw, Chase, Kruez. Home run—Fields. Struck out—By Kruez 7, Zimmerman 4. Bases on balls—Off Kruez 3, Zimmerman 2. Stolen bases—Brinser 2), Fields, Tremper, Liesfeld. Wild pitch—Kruez. Passed ball—Chase. Umpires—Eggleston and Griffin. Time of game —2:00.

YALE NINE HERE TODAY.

Will Clash With the Columbia Team on South Field.

Columbia's first baseball game with one of the "big three" this season will be played against Yale this afternoon at South Field. The game will be called at 3:30 o'clock.

Horses, Weights, Probable Odds For Harford Handicap Today

Special to The New York Times.

HAVRE DE GRACE, Md., April 14.—Entries, weights, jockeys and probable odds for the Harford Handicap at six furlongs, $5,000 added, for three-year-olds and upward, to be run here tomorrow as the feature of the opening day, are as follows:

Horse.	Wt.	Jockey.	Probable Odds.
Single Foot	110	Scobie	3 to 1
*Candy Kid	110	Parke	4 to 1
*Noah	102	McAtee	4 to 1
Nicholas	103	Pierce	8 to 1
Wilderness	117	Mailben	10 to 1
Bunny Man	108	Wallace	10 to 1
Princess Dorsen	110	C. Lang	15 to 1
†Wild Aster	113		15 to 1
†The Vintner	111	W. Harvey	15 to 1
Tester	106	Myers	20 to 1
Modest	108	R. Williams	30 to 1
Joy Smoke	106		30 to 1
Sun Altos	106		30 to 1
Ensign	86		40 to 1
Diogenes	102		50 to 1
Fondola	96		50 to 1

*H. P. Whitney entry. †Greentree Stable entry.

CYRIL WALKER BACK AT HOME COURSE

Open Champion, Tanned and in Fine Condition, Resumes Duties at Englewood.

Appearing to be in better health than for several years, Cyril Walker, national open golf champion, has returned to his post at the Englewood Golf Club and will soon start to get in condition for the defense of his title at Worcester in June. Walker now tips the scales at 122 pounds, several notches above his figures when he took the entire golf world by surprise in defeating a stellar field for the national honors at Oakland Hills, Detroit, last Summer. At that time he was below 115 pounds in weight, due to an illness which had worn him down for several seasons but which two of his club members who are physicians succeeded in correcting.

Walker was the star attraction at the Gimbel show yesterday, showing the members of the "other four million" how it was done by the mighty giants of the game. He declared that he would not go abroad to the British open this year, as he contemplated doing last Summer, but that he would remain at home and concentrate on the American open and the other events of the coming Summer. One of the first things he did was to secure an official letter from T. J. McMahon, Executive Secretary of the U. S. G. A., to the effect that he will not be called upon to qualify for the event with the other eastern professionals at Lido next month.

Secretary McMahon yesterday mailed out an acknowledgment of the entrance fee of the famous Spanish golf professional, Angel de la Torre, who is coming for the American open championship. De la Torre, who is professional at the Real Club de la Puerta de la Hierro, Madrid, Spain, thus far is the only representative of a foreign country who is coming to the American event.

GOLF TOURNET SET FOR JERSEY WOMEN

Dates for 15 Events Announced —Scott Title Play to Be Held May 18-20.

What ground was lost by the New Jersey women in past years by their long delay in organizing an association such as both Westchester and Long Island had is fast being overcome. The schedule of events which the Tournament Committee of the W. N. J. G. A. has arranged for the members of that body for 1925 is one of most pretentious size and those who go in for competitive play will have little excuse for being idle. In all there are fifteen events on the program, ranging from the opening one day tournament on May 8 at the Knickerbocker Golf Club to the closing event, a one-day tourney at Baltusrol on Nov. 6. Included in the list are four meetings of major importance, chief of which is the State championship at Arcola on Sept. 21 to 25 inclusive.

On June 17 and 18 the association championship, closed to members, will be played at Shackamaxon and on June 26 the Westchester ladies will be guests at a one-day meeting at Englewood. The annual team match between Westchester County women and the New Jersey women will be played at the Siwanoy Club, in the Westchester district, on June 29.

The complete schedule for the season follows:

May 5, one-day tournament at Knickerbocker; 22, one-day tournament at Glen Ridge.

June 5, one-day tournament at Montclair; 17-18, association championship at Shackamaxon; 26, one-day tournament with Westchester County women at Englewood; 29, team match with Westchester County Association at Siwanoy.

July 17, one-day tournament at Canoe Brook.

Aug. 21, one-day tournament at North Jersey.

Sept. 4, one-day tournament at Hackensack; 11, one-day tournament at Montclair; 21-25, State championship at Arcola.

Oct. 2, one-day tournament at Morris County; 16, one-day tournament at Essex County; 30, one-day tournament at Plainfield.

Nov. 6, one-day tournament at Baltusrol.

YALE LACROSSE TEAM WINS.

Beats University of Maryland Combination by 5-3 Score.

Special to The New York Times.

BALTIMORE, April 14.—The Yale University lacrosse team defeated the University of Maryland here this afternoon, 5 to 3.

Yale displayed excellent stick work and used short pass work entirely. At the end of the first half Yale led 4 to 1. Shortly after the opening of the second period Morton tallied a fifth time for Yale. Nelson, in the first half, shot the pellet into the net three times and Gilman once. Faber counted in the first half for Maryland. Smith and Lewis tallied in the second half for the College Park team.

KEARNS TO BE PRODUCER.

Will Go Into Movie Venture Without Dempsey as Partner.

LOS ANGELES, April 14.—Jack Kearns, who business managed Jack Dempsey into the world's heavyweight boxing championship and a berth in the films, is going into the theatrical and motion picture producing business, he announced here tonight, but the leading rôles in his production will not be played by Dempsey and his wife, the former Estelle Taylor. Neither will Dempsey put any capital into the enterprise, Kearns said.

"I'm going into this thing independently," he explained.

PAN-AMERICAN BOUTS MAY 1

Date Changed for Boston Tourney at Request of South Americans.

The Pan-American Amateur Boxing Federation's international boxing tournament, originally scheduled for April 22 in Boston, will be conducted in the Arena, Boston, on May 1, was learned here yesterday after William H. Caddy, Chairman of the Amateur Athletic Union's boxing championship committee had communicated with local headquarters of his intention to change the date of the international event.

BOXING BOUTS TONIGHT.

New Manhattan S. C.—Tommy O'Brien vs. Pal Moran, twelve rounds, Andy (Lips) Tucker vs. Joe Scappatone, Issy Cooper vs. Nick Quagarelli, Les Kemp vs. Henry Goldberg—Three six-round bouts.

One Hundred and Second Engineers Regiment Armory—Vincent Sanchez vs. Billy Asgair, Jimmy Collins vs. Willie Clarkson, Jack Rafferty vs. Dave Astor, Amateur Murray vs. Harry Brooks. Four eight-round bouts.

RACES START TODAY AT HAVRE DE GRACE

Field of 16 to Face Barrier in the Harford Handicap at Maryland Track.

WILDERNESS AT THE TOP

Wilson Horse Asked to Shoulder 117 Pounds — Nicholas and Sunny Man Are Named.

Special to The New York Times.

HAVRE DE GRACE, Md., April 14.—The thirteen-day meeting of the Harford Agricultural and Breeders' Association will open here tomorrow afternoon with the thirteenth running of the Harford Handicap as the feature of the card. A field of sixteen has been named to go in the six-furlong sprint, which is for three-year-olds and upward and carries $5,000 in added money.

R. T. Wilson's five-year-old horse Wilderness has been honored with top weight in the Hartford with 117 pounds, four more than have been allotted to the Greentree Stable's four-year-old gelding Wild Aster. The same stable also has named The Vintner, the Omar Khayyam gelding being asked to carry 111 pounds. Harry Payne Whitney has named two of his three-year-olds, Candy Kid and Noah, the former a Kentucky Derby eligible, which has been given 110 pounds.

Three other Derby prospects also have been named for the feature race of the day. They are J. E. Griffith's Single Foot, Mrs. William K. Vanderbilt's Nicholas and W. S. Kilmer's Sunny Man. The first also will carry 110 pounds if he goes to the post, while Nicholas gets in under 103 pounds and Sunny Man 108.

The entries:

FIRST RACE—Claiming; purse, $1,200; for three-year-olds and upward; six furlongs. Elemental 116 pounds, Slippy Sam 106,* Freedom's Call 109, Jingle 94, Tony Sue 107, Brother Bill 110, tTrapdale 95, St. Quentin 108, Spring of the Valley 112, *Jantida 101, Repartee 109, Eddie Jr. 114, Stay On 102, *Sledge 109, *Calembour 89.

SECOND RACE—Claiming; purse, $1,200; three-year-olds and upward; six furlongs. Lucky Strike 117 pounds, Sun Rajan 108, *McKenna 111, *Alex Woodliffe 97, Muskallonge 107, Carlton 114, *Lady Boss 100, New Jute 109, *Doctor Glenn 114, Cathleen Ni Houlihan 100, *Lieselyn 111, *Monday Morning 114, *Sister Sue 107, Muskeg 111, Wiser 97.

Also eligible—*Grace Troxler 96.

THIRD RACE—Purse, $1,200; maiden two-year-old fillies; four furlongs. aIndian Maiden 116 pounds, Sea Net 116, Ima Way 116, Fame 116, bTrapeze 116, Ethereal 116, Taps 116, bGreen Blazes 116, Muriel H. 116, cEdith Cavell 116, Julia O. 116, The Cocoon 116, cGolden Haze 116, Meridian Hill 116, Chari Cie 116.

Also eligible—aHunts 116.

a H. P. Whitney entry. b Ral Parr and Woods Garth entry. c Mr. and Mrs. W. M. Keaford entry.

FOURTH RACE—The Tip Top Purse; $1,200; for three-year-olds; five and a half furlongs. Sunny Man 122 pounds, Trip Light 107, Tip Flight 101, Maid at Arms 101, aPanic 108, Nicholas 118, Laddie Buck 111, aThe Bat 102, Finland 108, Goldpiece 108.

a H. P. Whitney entry.

FIFTH RACE—The Harford Handicap; $5,000 added; for three-year-olds and upward; six furlongs. Wilderness 117 pounds, Tester 106, aWild Aster 113, Nicholas 103, Princess Dorsen 110, Fondola 90, bCandy Kid 110, Diogenes 102, Single Foot 110, Sun Altos 100, Joy Smoke 106, Sunny Man 108, Ensign 86, Modest 108, The Vintner 111, bNoah 102.

a Greentree Stable entry. b H. P. Whitney entry.

SIXTH RACE—The Chester Purse; $1,500; for three-year-olds and upward; one mile and seventy yards. Ten Minutes 112 pounds, Dr. O'Mara 110, Prince James 110, Bonaparte 107, Lieutenant 2d 107, aHeir at Law 102, Turnberry 102, Flagship 100, aFaddist 95.

a W. J. Salmon and R. T. Wilson Jr., entry.

SEVENTH RACE—Claiming; purse, $1,200; four-year-olds and upward; one mile and a furlong. Westwood 112 pounds, Dancing Fool 112, *Kirkcaldy 111, *Van Patrick 109, Feta the Scribe 107, *Fairlight 105, *Over Fire 105, *Sir Leonid 105, *Owasco 103.

*Apprentice allowance claimed.

Weather clear; track fast.

HOXIE PINEHURST MEDALIST

Gets a 74 in Mid-April Tourney—Yates Is One Stroke Behind.

PINEHURST, N. C., April 14.—A. M. Hoxie of Sandy Burr, Boston, won the medal of the fifteenth annual mid-April tournament here today when he scored a pair of 37s for a total of 74, one stroke better than Arthur (Ducky) Yates of Rochester, the new North and South champion. These two were the only players in the field of 120 to break 80. C. S. Strout of Biddeford, Me., was their closest competitor, with a card of 41, 39—80.

ZUNA MAY RUN ABROAD.

Lynch Also Asks Permit to Compete in London Marathon.

Two American marathon runners will start in the annual Polytechnic Harriers marathon race in London next month if applications for permits to compete abroad, submitted to the Amateur Athletic Union yesterday are approved. Frank Zuna, former Millrose A. A. star, and Bill Lynch, St. Aloysius Club of Washington, D. C., are the athletes who are contemplating a trip across the ocean in quest of international honors. Zuna and Lynch yesterday applied to the A. A. U. for permits to compete abroad, specifying the English race as the event in which they planned to start.

TIJUANA RESULTS.

FIRST RACE—For two-year-olds; purse $600; four and one-half furlongs. George O'Neil, 115 pounds (Craig), $11.20, $14.60, $2.20, first; Ruth Gold, 112 (Kelsey), $6.60, $2.20, second; Elodie de Quesnay, 112 (Roberts), $2.20, third. Time—0:55 2-5. Shasta Donna, Miss Thatcher, Miss Ida Brown and Water Shot also ran.

SECOND RACE—For four-year-olds and upward; claiming; purse $600; five furlongs. Anna Regina, 104 pounds (Johnson), $3.60, $3.60, $3, first; Olympian King, 118 (Craig), $6.80, $4.80, second; Pat Carter, 111 (McHugh), $5.20, third. Time—1:01 4-5. Smile Again, Uiation, Flying Orb, Lady Bonali, Vanderburg, The Colonel, Love Song, Candorosa, Delancey and Duncan S. Murray also ran.

THIRD RACE—For three-year-olds; claiming; purse $600; five furlongs. Moon Child, 102 pounds (Huntamer), $5.80, $4.80, $3.20, first; Jenks, 112 (Young), $7.80, $3.20, second; Shasta Rapids, 110 (Pendergrass), $3.40, third. Time—1:02 1-5. Dick's Boy, Shasta Express, Botoneza, Little Agnes, Lloyd Brown, Gold Grafton and Betty Owen also ran.

FOURTH RACE—For three-year-olds; claiming; purse $700; six furlongs. Sing On, 102 pounds (Hooper), $15.40, $5.60, $4, first; Sweatum, 107 (Roberts), $2.80, $2.80, second; Wee Sir, 108 (Schaefer), $2.80, third. Time—1:15. Blackfoot, Sea Green, Damar, Enette and Pop Ryan also ran.

FIFTH RACE—For three-year-olds and upward; allowances; purse $700; one mile and one-sixteenth. Sweet and Low, 107 pounds (Hooper), $15.20, $5.40, $4.20, first; Miss Prosperity, 107 (Schaefer), $3.80, $3.40, second; Jay Roberts, 108 (Pendergrass), $14.60, third. Time—1:48. Allliro, War Winner, Acceleration, Mannikin II., Sattee, Tis Seth, Dynamic and Zing also ran.

SIXTH RACE—For three-year-olds and upward; claiming; purse $600; one mile. Seth's Memory, 100 pounds (Mortensen), $5.20, $3.60, first; Wiltrude Wood, 90 (Johnson), $4.20, $3.60, second; Halu, 112 (Young), $4.20, third. Time—1:41 3-5. Cordon Rouge, Royal Cat, Praiseworthy and Idle Thoughts also ran.

SEVENTH RACE—For three-year-olds and upward; claiming; purse $800; one mile. Catherine Marrone, 101 pounds (Elston), $5.80, $2.80, $2.20, first; Black Wand, 94 (Huntamer), $2.40, $2.20, second; Wild Heather, 97 (Mortensen), $2.40, third. Time—1:46 1-5. Lord Valentine and Bosh also ran.

EIGHTH RACE—For three-year-olds and upward; claiming; purse $700; one mile and seventy yards. Brimstone, 106 pounds (Griffin), $15.60, $7.20, $5.60, first; Koala, 108 (Pendergrass), $7, $5, second; Nebraska Lad, 108 (Huntamer), $6.20, third. Time—1:46 4-5. Sunbow, Pat Carter, H. Warren, Vivogenia and Black Shasta also ran.

NINTH RACE—For three-year-olds and upward; claiming; purse $700; six furlongs. Green Spring, 103 pounds (Johnson), $21, $5.80, $2.60, first; Yolinco, 90 (Mortensen), $4, $2.20, second; Redskin (Schaefer), $2.20, third. Time—1:18 2-5. Steve E., Pole Star and Picnic also ran.

Weather clear; track fast.

TWO RECORDS FALL IN SWIMMING MEET

Spence Lowers Mark for 400-Meter Breast-Stroke, Smith Shatters Back-Stroke Time.

Swimmers of the Brooklyn Central Y. M. C. A. shattered two American records at a meet in their own 75-foot pool last night. Walter Spence bettered the breast-stroke standard for 400 meters and Fayette Smith the back-stroke mark for the same distance.

The double exploit was accomplished in a match race between the pair which had been sanctioned by the A. A. U. as a record trial. Different sets of timekeepers were appointed to clock each of the rivals. Smith took the lead at once and set the pace all the way, winning in 6:10 1-5, as against the listed national record of 6:12, hung up by Harold Kruger of the Illinois A. C. of Chicago in the 75-foot pool of the Milwaukee A. C. on Nov. 30, 1921. Spence followed in 6:15 flat, disposing of the registered mark of 6:28 1-5, created by Robert Skelton, also of the Illinois A. C., in the 75-foot pool of the Detroit A. C. on Feb. 10, 1922.

STRANAHAN TO GO ABROAD.

Will Sail on April 22 to Compete in British Open Tourney.

Special to The New York Times.

TOLEDO, Ohio, April 14.—Robert A. Stranahan, former North and South amateur runner-up and winner of several Florida tournaments, has entered the British amateur championship. Mr. Stranahan will sail from New York on April 22.

You Can

sharpen your razor blade in ten seconds if you use a Valet AutoStrop Razor—the only razor that sharpens its own blades.

$1 up to $25.

Valet AutoStrop Razor

—Sharpens Itself

a record run, for your cigar money

You won't find another cigar in the show case to equal Le Roys at the price—5 for 15 cents.

Even the gold-banded perfecto, for which you pay a carefree dime, can't give you any more smoking delight—inch for inch, puff for puff.

Made in

RESIDENCE at any Allerton house means . . . *the standards of living and associations* expected at any fine club — *except expense.*

22 East 38th Street Building at Madison Avenue

Also under Allerton Management

NURMI LEAVES HERE TO RUN IN THE WEST

Finn, Still Under Suspension by Western A. A. U., Plans to Race in Minneapolis.

MAY RULE ON BAN TODAY

Officials Here Forward Data on Investigation—Doctors Say Athlete Had Tonsillitis.

Still under suspension pending a hearing by the Western A. A. U. for his failure to compete as scheduled in Kansas City, Mo., last Monday night, Paavo Nurmi, Finland's great runner, left this city last night for Chicago, there to join Hugo Quist, his trainer and American adviser, and proceed to Minneapolis, where he is scheduled to compete tomorrow night. Nurmi, according to an announcement made by Secretary Frederick W. Rubien of the Amateur Athletic Union, decided late yesterday afternoon to journey to Minneapolis, despite the fact that he still is suffering from the effects of a cold contracted last week in Canada and aggravated by his exposure to cold in Detroit later.

A desire of the Minneapolis and St. Paul meet promoters to have Nurmi at least make an appearance at the games arranged for each city led to Nurmi's decision to make the trip. Secretary Rubien expressed the belief that Nurmi will have recovered sufficiently from his complaint by Sunday to compete in the Loyola University games in Chicago, in the event that he is reinstated by the Western A. A. U. in time to participate in the scheduled race.

The situation affecting Nurmi was unchanged yesterday so far as the local headquarters of the A. A. U. could ascertain. There was no indication as to whether the Western A. A. U. would continue its suspension or lift the ban, although it is confidently expected that a decision one way or the other will be made either today or tomorrow.

Verne H. Lacey, President of the Western body, yesterday requested from President Murray Hulbert of the national organization and Secretary Rubien complete data on the results of their investigations of the runner's case. This information was forwarded. Secretary Rubien said, together with last minute reports from Nurmi's home attained by Rubien in a talk with the friends with whom the incomparable Paavo is making his home while in this country.

It developed yesterday that an independent examination of Nurmi made by unnamed doctors on the recommendation of Jake Weber, Fordham track coach, when the runner was at Fordham Field last Monday afternoon, convinced the physicians that in addition to the cold from which he is suffering Nurmi also is troubled with an attack of tonsillitis. He was advised to remain in bed for several days. Weber yesterday told A. A. U. officials on a visit to headquarters.

Secretary Rubien declared that Nurmi originally planned to remain at his home until tomorrow or Friday in an effort to shake off the effects of the illness of which he complains, but that the telephoned and telegraphed requests for Nurmi's appearance in the Middle West had become so insistent that the runner finally was prevailed upon to enter upon the trip to Chicago, after having first decided against it.

U. S. FOUR MAY MEET TEAM FROM INDIA

Army Polo Players, Who Will Face British, Expect to Enter Practice Matches.

LONDON, April 14 (Associated Press).—The United States Army polo team, which arrived last week to defend its international military championship, probably will play the Maharajah of Jodhpur's crack Indian team, which is in England, as a part of the American practice schedule before meeting the pick of British officer players on the historic field at Hurlingham, June 20, 24 and 27.

Major Louis A. Beard, captain of the American team, has arranged a series of matches at Roehampton Club and another series at Hurlingham, and it is expected that the Americans will meet both the Indian stars and those of the Argentine team, which also is visiting England, before the British-American championship matches are played.

Winston Churchill, a polo enthusiast, has laid aside his duties as Chancellor of the Exchequer long enough to appear in polo togs at Hurlingham several times recently, and it is said that he is anxious to be a member of one of the teams which will oppose the Americans in practice matches.

The twenty-five American polo ponies are being ridden daily on the soft turf at Aldershot, and already appear to be rounding into form after their trip across the Atlantic.

SCHAEFER WINS AND LOSES.

Defeats Hoppe in Afternoon but Is Beaten in Night Billiard Match.

Young Jake Schaefer, world's 18.2 balkline champion, and Willie Hoppe again broke even in their two exhibition billiard matches at the Fourteenth Street Academy, giving them each two games in the series of four games. In the afternoon Schaefer won at 800 to 201 in twelve innings, and in the evening Hoppe ran 300 points in four innings while Schaefer was getting 250. Schaefer started off with a run of 62 in the evening game and followed with a run of 181 in the second inning. Hoppe went out with an unfinished run of 142. In the afternoon game both men made a high run of 98.

Two matches at three cushions were also played, Schaefer winning both at 20 to 19. The afternoon game lasted sixteen innings and the night game nineteen. Hoppe made a run of 10 in the evening, while Schaefer's best run was 4. In the afternoon both men made a high run of 7.

CUTTER 3-CUSHION VICTOR.

Beats Zinneman in Final at Doyle's Academy, 30 to 21.

John Cutler won the three-cushion billiard tourney at Doyle's Academy last night when he defeated Edward Zinnenan in the final game 30 to 21. He had aihgh run of 3, while his rival also had one of 3.

In the English tourney at the same academy E. Moss defeated J. H. Carey 250 to 192.

McGILL WINS CUE TITLE.

Defeats Honsch for State Class C 18.2 Balkline Honors.

Edward McGill won the New York State Class C 18.2 balkline championship at Lawler Brothers' Academy in Brooklyn last night when he defeated Joseph Honsch in the play-off for first place by a score of 125 to 107 in thirty-six innings. His high run was 20; Honsch's was 11.

MET. SWIMMERS TO MEET.

Will Clash in A. A. U. Fancy-Diving Title Events April 22.

The Metropolitan A. A. U. men's fancy diving championship test will be the feature event on the aquatic program to be conducted by the New York A. C. in the Mercury Pool pool on April 22. A 100-yard sealed handicap swim and a water polo game also are included on the program. Entries for the meet will close Saturday with Paul Pilgrim at the New York A. C.

Major Daly Reaches Harvard To Help Drill Football Team

CAMBRIDGE, Mass., April 14.—Major Charles D. Daly, U. S. A., former Harvard and Army football star, has arrived here to assist Head Coach Bob Fisher in the Spring football practice of the Crimson. Major Daly, who has been assigned by the War Department as Assistant Professor of Military Science at Harvard and will enter on his duties in June, is at present on leave of absence. Coach Fisher announced that the practice will begin April 27. Because of his duties as baseball coach, Eddie Mahan, who is also backfield coach for the football team, will not be able to assist. In addition to Major Daly, Leo H. Leary, who was Harvard's football mentor in 1916, will work with Fisher.

HUNTER SWIM TEAM BEATS N. Y. U. GIRLS

Takes Dual Meet by 35 Points to 26—Miss McGary of Losers Sets Records.

Girl swimmers of Hunter College defeated their rivals of New York University by 35 to 26 in a dual meet in the 60-foot pool of the municipal bath in West Sixtieth Street last night. The competition was featured by the establishment of national collegiate records for women in all but the 40-yard free-style swim and plunge for distance.

Miss Ethel McGary of New York University, who represents the Women's Swimming Association in A. A. U. water sports, was the outstanding star of the meet. She won the 100-yard free-style sprint in 1:13, then continued to 440 yards in a sanctioned record trial. She passed 300 yards in 2:41 and 220 yards in 2:50 2-5, then completed the quarter mile in 6:49 2-5. Though no records are listed for these distances in 60-foot pools, Miss McGary's times are the fastest ever known to have been returned under any conditions in college competition for girls.

Miss McGary also helped to win the 60-yard relay swim in 0:51 3-5 and she captured the 40-yard backstroke sprint in 0:29 2-5, also marks claimed as records.

The team of Hunter College, composed of the Misses Olive Huber, Laura Weinburg, Dorothy Donohue and Lucy Isaacs, scored a close victory in the 80-yard relay medley, in which the contestants covered 20 yards each with breast, back, side and free style strokes respectively. The time was 1:01 2-5. No record for the event has been accepted so far.

Miss Donohue won the 40-yard free-style dash for Hunter in 0:27 2-5 and the plunge for distance, in which a time limit of twenty seconds was agreed upon, went to another Hunter girl, Miss Florence Simon, with a slide of 42 feet.

The final score of the engagement is somewhat misleading in so far as affording an idea of the relative strength of the teams, as nearly all the contests provided blanket finishes.

The summaries:

100-Yard Swim—Won by Miss Ethel McGary, N. Y. U.; Miss Lucy Isaacs, Hunter College, second; Miss Ethel Gallagher, Hunter, third. Time—1:13.

40-Yard Breast Stroke Swim—Won by Miss Olive Huber, Hunter; Miss Patricia Gritzner, N. Y. U., second; Miss Laura Weinberg, Hunter, third. Time—0:32 4-5.

40-Yard Swim—Won by Miss Dorothy Donohue, Hunter; Miss Patricia Gritzner, N. Y. U., second; Miss Virginia Linde, N. Y. U., third. Time—0:27 2-5.

Plunge for Distance, 20-second Time Limit—Won by Miss Florence Simon, Hunter; Miss Bedlah Rosenthal, Hunter, second; Miss Ruth Altschuler, N. Y. U., third. Distance—42 feet.

40-Yard Back Stroke Swim—Won by Miss Ethel McGary, N. Y. U.; Miss Dorothy Donohue, Hunter, second; Miss Olive Huber, Hunter, third. Time—0:29 2-5.

80-Yard Relay Medley (breast, back, side stroke and free style swims)—Won by Hunter (Misses O. Huber, L. Weinberg, E. Gallagher and L. Isaacs); N. Y. U. (Misses P. Gritzner, A. Zinns, V. Linde), second. Time—1:01 3-5.

80-Yard Relay Swim—Won by N. Y. U. (Misses P. Gritzner, V. Linde, M. Landesman, E. McGary); Hunter (Misses O. Huber, D. Donohue, E. Gallagher, L. Isaacs), second. Time—0:51 3-5.

COLUMBIA ELEVEN HAS FIRST PRACTICE

Coach Crowley Puts Forty-five Candidates Through Hard Drill at Baker Field.

CAPTAIN PEASE IN UNIFORM

Few Veterans Report, as They Are Out for Other Sports—Scrimmages in the Near Future.

A vision of a Fall football campaign appeared at Baker Field yesterday afternoon when Head Coach Charles Crowley and his staff of assistants put forty-five Columbia aspirants for positions on the 1925 eleven through their first outdoor Spring workout of the year. With several weeks of indoor workouts back of them Crowley was not lenient in giving an intensive practice for the first day's program. He plans to increase the strenuousness of the session each day, and by the middle of next week the men will be going through light scrimmages.

Probably the most familiar sight of Blue and White football yesterday was the appearance of Walter F. Koppisch, all-American halfback and captain of the Lion team for the past three seasons. Koppisch, who has played his last year of college football, was not in gridiron togs but enthusiastically watched the players go through the fundamentals. Before the practice began he conferred with members of the coaching staff and with Captain George Pease.

Among the regulars who reported yesterday were Captain Pease, quarterback; Steve Schmettisch, centre, and Mike Sesit, halfback. Regulars from last year's freshman eleven who were on hand were Genato, centre; Kerrigan, guard, and Madden, halfback. Wiberg, varsity guard, and French, substitute centre, both crew men, took part in the practice for about half an hour before Coach Miller ordered the crews to the river. The squad is expected to increase each day until the end of the week, when it probably will number about a hundred.

Crowley opened the day with a short talk to the players in the locker room. He explained that the object of the Spring training program was to get the men in condition in order that no long period of preliminary work would be necessary next Fall.

After that came fifteen minutes of setting-up exercises under the direction of Frank Brodil, centre coach. Then the men took a run about the field and, following that, there was more than thirty minutes of work at the tackling dummy. The practice closed with the coaches giving the candidates for the different positions individual instructions.

Crowley went from group to group and added words of advice and often took a player aside and illustrated a position to him. Dr. Arthur Brides had charge of the linemen and he was assisted by John Depler, coach of the junior varsity, and Bliss Price, the latest newcomer to the Lion's coaching ranks. Brodil instructed the centres and Billy Murray coached the backfield men.

The regular Haughton system of Spring training will be carried out this year, according to Crowley, although there may be some changes made in the style of play next Fall. Crowley seemed well pleased with the prospects for a strong eleven and said that his main problems will be filling the gap caused by the loss of Koppisch in the backfield and the plugging of the two tackle holes in the line which have been left vacant by Price and Smullen. The Spring workout will continue daily for six weeks.

Servatius Beats Worcester.

Louis A. Servatius defeated Charles Worcester in the handicap 18.2 balkline tournament for the Poggenburg Memorial Cup at the Recreation Academy, Brooklyn, last night, 125 to 110. Servatius went out in thirty-six innings and both men made a high run of 14.

Ryan to Box Cronin at Armory.

Arnold Ryan, Fourteenth Regiment featherweight, and Frankie Cronin of the home outfit will clash in the main bout of twelve rounds at the 102d Medical Regiment Armory tomorrow night.

Boston Soccer Team Refuses To Play Final in St. Louis

BOSTON, April 14.—Boston will withdraw from the series rather than play the third and deciding game of the professional soccer championship of the United States against the Ben Millers in their home city of St. Louis, President Woods and Manager Dave Scott of the Boston club announced today. This statement followed notification from New York today that the American Soccer League officials had decided that the final game between the Hub team and the Ben Millers would be played in St. Louis. Both President Woods and Manager Scott said that the naming of St. Louis was "decidedly unfair." They declared that Boston would agree to play on any neutral grounds in the country but that St. Louis was out of the question.

FRED BAGGS LOSES FAST TENNIS MATCH

New Yorker Is Beaten in North-South Title Tourney by Mangan, 9-7, 6-4.

PINEHURST, N. C., April 14.—Two upsets, one of the men's singles and the other in the women's singles, marked the second day's play in the seventh annual North and South tennis championship here. Miss Molly Thayer of Philadelphia, one of the first ten ranking players, was eliminated in the singles by Miss Penelope Anderson of Richmond, Va. The other upset was the defeat by 9—7, 6—4 of Fred Baggs of New York at the hands of Thomas J. Mangan of Washington. The latter proved to be exceptionally strong in the pinches and came from behind to win both sets.

As a result of the two days' plays eight players have gained their brackets in the round before the semi-finals of the men's singles and three have entered the semi-finals of the women's singles. Substantial progress also has been made in the men's doubles, where all but two brackets in the round before the semi-final are occupied.

Fred Baggs, who had sprung the sensation of the first day's play by defeating Kirk Reid, the highest ranking player in the tournament, did not seem to have the same control of his shots today. It was his erratic playing at the critical stages of his match with Mangan which spoiled his chances of continuing in the tournament, but Mangan's powerful forehand drive played another large part in the match.

The summaries:

MEN'S SINGLES.

Second Round—A. H. Chapin Jr. defeated Herbert Vail, 6—3, 6—4.

Third Round—T. J. Mangan defeated F. C. Baggs, 9—7, 6—4; W. C. Merrill, Hall defeated P. M. Preucil, 6—3, 6—1; Dr. G. C. Vanor defeated J. W. Poole, 6—0, 6—0; Takeichi Harada defeated A. Solomon, 6—0, 6—2; H. Howard Voshell defeated A. L. Brunsau, 6—1, 6—4; R. B. Bridwell defeated R. L. Bagg, 6—4, 6—3; G. Carleton Shafer defeated Edward Kling, 6—3, 6—3; A. H. Chapin Jr. defeated B. Detweiler, 6—0, 6—1.

WOMEN'S SINGLES.

Second Round—Mrs. Edward Raymond defeated Miss Mildred Williard, 6—1, 6—2; Miss Anne Brownsend defeated Mrs. M. B. Huff, 6—0, 6—2.

Third Round—Mrs. Benjamin F. Cole 2d defeated Miss Anne H. Fuller, 6—2, 6—4; Miss Martha Savard defeated Mrs. J. Saunders Taylor, 6—4, 6—0; Miss Penelope Anderson defeated Miss Molly Thayer, 6—2, 6—2.

MEN'S DOUBLES.

First Round—Solomon and Fuller defeated Otis and Briggs, 7—5, 6—1; Hall and Shafer defeated Bruneau and Dr. Cretin, 6—3, 6—2; Reid and Canar defeated Haas and Sachs, 6—4, 7—5.

Second Round—Voshell and Chapin defeated Kink and Sherrer, 6—1, 6—1; Poole and Kelley won from Keating and Earnshaw by default; G. F. Baggs and Mangan defeated Franco and Andolgin, 6—1, 6—3; Doyle and Detweiler defeated Ridgeway and Dana, 6—3, 6—1; Newton and Powers defeated Levering and F. Dana, 6—4, 6—4; Bidwell and Harada defeated Preucil and Smith, 6—0, 6—0.

FOUR LOSE SEATS IN COLUMBIA CREW

Coach Miller Makes Five Shifts in Biggest Shake-Up of Varsity This Year.

The biggest shakeup so far this season in the Columbia varsity crew was made yesterday when Head Coach Fred Miller made a series of five shifts, keeping only three oarsmen in the positions which they have held for the past two weeks. Walker at bow, Buddine at No. 2 and Thayer at No. 5 were the only varsity men to hold their seats.

Probably the two most unexpected changes were the displacement of Bob Richardson as stroke and the moving of Captain Tihonen from No. 7 to No. 3. Richardson was displaced by Remy. During the early part of the season there was a close fight between Remy and Richardson for the pace-setting seat in the first boat and for some time they alternated at stroking the first and junior varsities. But for the past several days Richardson seemed to have clinched the first call for the stroke position in the varsity.

Tihonen had been at No. 7 throughout the indoor and outdoor practices until this week. He was replaced by Caleb Wiberg, a varsity oarsman. Wiberg had been on the sick list for several weeks, but for the past several days was getting in condition by rowing in the third and fourth boats.

The other changes were in the No. 4 and No. 6 seats. Roegner was promoted from No. 6 in the junior varsity to No. 6 in the varsity, taking the place of Lehr, who was moved o No. 4 in place of Jackson, who went to No. 6 in the junior varsity. Eddie Beers, who was at No. 3, was moved to No. 7 in the junior varsity.

Miller, who gave way to Theobald as bow of the second varsity, took the seat of Wiberg at No. 7 in the third boat. Muller and Huber both retained their positions as coxswains of the first varsity and the junior varsity, respectively.

Some followers of the Columbia crew are of the opinion that several more shifts will be made by Miller before the first race of the season at Philadelphia on May 2.

The boatings follow:

First Varsity—Bow, Walker; No. 2, Buddine; No. 3, Captain Tihonen; No. 4, Lehr; No. 5, Thayer; No. 6, Roegner; No. 7, Wibers; stroke, Remy; coxswain, Muller.

Junior Varsity—Bow, Theobald; No. 2, Van Wyck; No. 3, Furin; No. 4, Davis; No. 5, Jacobi; No. 6, Jackson; No. 7, Beers; stroke, Richardson; coxswain, Huber.

Low Summer Excursion Fares

May 15 to Sept. 30

California

Return Limit Oct. 31

See

The Great Plains
Wonderful Rockies
Great Salt Lake
American River Canyon

Over the Sierra Nevadas and then down into the beautiful Sacramento Valley. Side trip to Lake Tahoe, also to Yosemite Valley by auto over Tioga Pass.

American Canyon Route

The Route of "THE IRON HORSE"

3 Fine Trains Daily

San Francisco Overland Limited
leaves Chicago (C. & N. W. Term.)

Pacific Limited
leaves Chicago (Union Station via C. M. & St. P.)

St. Louis Express
leaves St. Louis (Union Station via Wabash R.R.).

For details and illustrated literature address
A. J. POSTON, General Agent Passenger Dept., Southern Pacific Lines
Room 2015, 165 Broadway
Tel. Cortlandt 4600

Southern Pacific Lines

ADVERTISEMENT.

Grandmother Knew

There Was Nothing So Good for Congestion and Colds as Mustard

But the old-fashioned mustard plaster burned and blistered while it acted. Get the relief and help that mustard plasters gave, without the plaster and without the blister.

Musterole does it. It is a clean white ointment, made with oil of mustard. It is scientifically prepared, so that it works wonders.

Gently massage Musterole in with the finger-tips. See how quickly it brings relief—how speedily the pain disappears.

Try Musterole for sore throat, bronchitis, tonsillitis, croup, stiff neck, asthma, neuralgia, headache, congestion, pleurisy, rheumatism, lumbago, pains and aches of the back or joints, sprains, sore muscles, bruises, chilblains, frosted feet, colds of the chest (it may prevent pneumonia).

To Mothers: Musterole is also made in milder form for babies and small children. Ask for Children's Musterole.

85c and 65c, jars and tubes; hospital size, $3.00.

MUSTEROLE
WILL NOT BLISTER

Better than a mustard plaster

PARK & TILFORD'S

MI FAVORITA CIGARS

ON SALE EVERYWHERE — 10¢ to 3 for 50¢

CIGARS UNITED

UNITED Cigar Stores

LITTLE RICOROS
5 for 15c

No matter the shape or size, every *Ricoro* cigar is made from *Ricoro* tobacco. That's the secret.

The same full bodied flavor, the same smooth mildness you find in big *Ricoros* are in *Ricoro* little cigars—specially designed for you fellows who are always busy.

A short smoke, but a good one! When minutes are scarce—try *Ricoro* little cigars.

Three sizes—Little Ricoros 5 for 15c, Operas 10 for 13c and Infantas 10 for 20c.

So mild, cigarette smokers enjoy them.

RICORO
Mild Cigars

Larger Ricoros 2 for 15c to 15c each

Mail Order Dept.
Flatiron Bldg., Fifth Ave. & 23rd St., New York

A REAL VALUE-EVENT

Hart Schaffner & Marx four-piece golf suits at

$50

Coat - vest - trousers - knickers

These suits should find instant favor with men who know and appreciate fine style and quality. Many are silk lined; they're all beautifully tailored; American and British woolens in the newest shades.

WALLACH BROTHERS

Broadway corner 29th
Broadway below Chambers

FIFTH AVENUE
Opposite the Library
and 12 East 42nd

*246-248 West 125th
*Third Ave corner 122d

*Our Harlem stores open evenings

THE SCREEN

By MORDAUNT HALL.

A Super-Heroine.

ADVENTURE, with Tom Moore, Pauline Starke, Wallace Beery, Raymond Hatton, Walter McGrail, Duke Kahanamoku, James Spencer, Noble Johnson and others; adapted from a story by Jack London; directed by Victor Fleming; Georg Friedrich Handel," one of the Famous Music Master Series; Gaston Dubois, cellist; jazz divertissement, with Rialto syncopaters and Dolores Farris, dancer; Harry Langdon in "Remember When"; a comedy. At the Rialto.

There is nothing too difficult for Joan Lackland, the super-heroine of "Adventure," a picture based on a yarn by Jack London. This trim little person, portrayed by Pauline Starke, is always on her mettle, no matter how hazardous may be her attempt to trick the natives of a South Sea island or the usurious traders. She never fails, not even when she pretends that a simple candle is a stick of dynamite, and with it frightens the savages away.

One of Joan's little schemes is to gain possession of a note given to two traders, Morgan and Baff, who are ready to foreclose on David Sheldon's plantation. First she gives instructions to two servants to keep Shelton in a barn while she is carrying out her plans with Morgan and Baff. Then she offers to pay the unscrupulous partners in American money for the note. They, of course, accept, and after she receives the note, Morgan, played by Wallace Beery, infers that he would like a little game of cards. Poker is chosen as the game, and Joan pretends that she does not know that two small pairs beat a pair of aces. Nevertheless, she wins back the money she had paid the two men, and then decides to play her bankroll against their schooner. Morgan winks at Baff, with the idea of cheating, and Baff passes him an ace. Joan is quite calm when Morgan announces that he has three aces. She says that she has two pairs—of kings.

To settle who shall get hold of a pistol, two men, in another sequence, decide to put a match on a cigarette, and the instant the match explodes they make a dash for the weapon.

Joan is supposed to be a female soldier of fortune. Her vessel is wrecked off the island, and, accompanied by her two Hawaiian bodyguards, she arrives at the house on Sheldon's plantation. Joan is a wonderful swimmer, and when a ship arrives she thinks nothing of springing into the water and swimming out to it, usually with her Hawaiian guards. She cares not a whit for the sharks.

There are all sorts of quite impossible happenings, which are nevertheless diverting. Pauline Starke is an attractive and efficient heroine, which helps this picture not a little. Wallace Beery is an aggressive villain and Tom Moore is genial as Sheldon. The production itself appears to be something on the order of a compact serial, and therefore it is almost superfluous to assert that the incidents are exaggerated.

Tom Mix and Tony.

RIDERS OF THE PURPLE SAGE, with Tom Mix, Beatrice Burnham, Arthur Morrison, Sessel A. Johnson, Warner Oland, Fred Kohler, Charles Newton, Joe Rickson, Mabel Ballin, Charles Le Moyne, Harold Goodwin, Marion Nixon, Dawn O'Day and Wilfred Lucas, adapted from the novel by Zane Grey, directed by Lynn Reynolds; overture, "Maytime Selections," Virginia Newbegin, soprano, and Claire B. Stetson, contralto; organ solos; "Dynamite Doggie," a comedy; prologue song, "Give a Man a Horse He Can Ride." At the Piccadilly.

If one were able to have a haircut and a shine while viewing Tom Mix's latest picture, "The Riders of the Purple Sage," it would prove a far more entertaining effort than it is when sitting still twiddling one's thumbs and permitting one's mind to wander on Zane Grey's many stories of heroes, villains and bullets. Still it must be admitted that the boys in the Piccadilly yesterday afternoon were very keen about Mr. Mix's ability to outwit the cattle thieves, and their applause demonstrated that they approved of his excellent horsemanship and his manner of polishing off the bad men.

In one of the scenes three men bite the sawdust in a bar, and the redoubtable Jim Lassiter (Mr. Mix) appears rather surprised that he did not kill a fourth bandit. Lassiter's crowning glory is a full gallon hat. The music in the theatre helps Lassiter in his deadly work. When he is about to shoot there is silence, followed by crack-crack-crack, with a subsequent triumphant air from the organ. Incidentally, Lassiter is ushered on the screen with Elgar's "Pomp and Circumstance."

Mr. Mix's penchant for the unusual in shirts and suits is well known. In this production he wears a black shirt, the neckets and front of which are trimmed with white silk cord. His handsome horse, Tony, with arched neck and elaborate bridle and saddle, is another feature of this film, which pleased the younger male element. To them it must have been like seeing Deadwood Dick in all his glory instead of having to wade through the pages of a paper-covered blood-and-thunder yarn.

There are occasional touches of humor in "The Riders of the Purple Sage," and Mr. Mix, with all his marvelous success with his weapons, makes Lassiter a refreshing and likable chap. The other players give him fair support.

William Fox produced this film several years ago with William Farnum in the principal rôle.

Frank Johnson, baritone, delivers the prologue song, "Give a Man a Horse He Can Ride," in fine form. It is a fitting composition by which to introduce Mr. Mix, who can ride any horse.

THE PLAY

By STARK YOUNG.

Period Piece.

TAPS. A play in three acts. By Franz Adam Beyerlein. At the Bradhurst Theatre.

Captain von Bamewitz.....Edwin Maxwell
Sergeant Volkhardt.....Lionel Barrymore
Lieutenant von Lauffen.....McKay Morris
Corporal Helbig.....Ulrich Haupt
Corporal Quelss.....Egon Brecher
Private Michalek.....Milton Stiefel
Lieutenant von Howen....Frederick Macklyn
Major Paschke.....Thurlow Bergen
Captain Lindenburg.....Herbert Standing
A Doctor.....Robert Thorne
Lieutenant Hagemeister.....Lauman Davis
An Orderly.....George Gilday
A Secretary.....Sydney Smith
Klarchen Volkhardt.....Irene Fenwick

There is one reality in the play that Lionel Barrymore presented last night at the Broadhurst Theatre and that reality exists only in so far as it still exists at all, in Germany. This reality consists in the fact of the gap, the chasm indeed, that yawns between the inferior and superior officer. In its own decade "Taps" had its powerful sentiment and emotion no doubt for German audiences; but there was never much content to it and less now than ever. To an American audience this fundamental of the situation in "Taps" is lost, the tragedy of caste is unconvincing.

The story of "Taps" evolves from the flirtation of the Lieutenant von Lauffen with the sergeant's pretty daughter who, in turn, is loved by her foster brother, Corporal Helbig. Corporal Helbig returns from a two years' absence and finds the girl changed. He goes to the chambers of the Lieutenant and demands to know the truth. He suspects that the sergeant's daughter is there. In a famous old speech he insists on speaking as man to man. The Lieutenant strikes him and has him put under arrest. The trial comes; both men are silent. The girl herself comes and tells the court what actually happened. The last act is the struggle between the father and the superior officer who had ruined his daughter. The end comes in disaster that is rather idle, but disastrous nevertheless.

Considering its unconvincing and old-fashioned ways "Taps" was well directed last night, some careful stage managing had gone into its production, especially in the much applauded court scene, and not a little sincere acting went to the creation of the characters and their emotions. Irene Fenwick took the only woman's rôle in the play, the sergeant's daughter. McKay Morris played the lieutenant as genuinely perhaps as the writing allowed, and Ulrich Taupt gave a distinguished performance that was always deeply felt and technically good. Lionel Barrymore carried off the bluff old sergeant with fine heartihood and reserve and with very just emotion until the last act. In this scene the father breaks down at the sight of his daughter's disgrace and her turning from him to the other man and at the recognition of what it means to be a lower officer in spirit and habit as well as in position. At this point Mr. Barrymore relapsed into the snivelling and sobbing that he permitted himself in "The Piker" and threatened to exhibit even so far back as "Laugh, Clown, Laugh." So sincere and practiced a player should abandon what is neither a moving nor an ingratiating effect.

LILLIAN GISH SIGNS.

Engaged by Metro-Goldwyn Pictures on a Long-Term Contract.

Lillian Gish, whom Charles H. Duell sought to prevent from acting for any other concern but Inspiration Pictures, Inc., has signed a long-term contract, it was announced yesterday, with Nicholas M. Schenck, whereby all her future productions will be made by the Metro-Goldwyn Pictures Corporation, of which Mr. Schenck is Vice President.

Under her new contract Miss Gish will go to California to act in the studios in Culver City in the near future. Miss Gish has appeared in a number of important productions, including "The Birth of a Nation," "Hearts of the World," "Broken Blossoms," "Way Down East," "Orphans of the Storm," "The White Sister" and "Romola." In all these pictures she had two directors, David W. Griffith and Henry King, who made the last two productions.

MUSIC

By OLIN DOWNES.

Philadelphia Orchestra.

As a program-maker Mr. Stokowski is easily the leader of the conductors who have appeared in New York this season, and his concert of last night in Carnegie Hall—the last concert of the Philadelphia Orchestra in New York this season—was not an exception to his rule. The program had neither novelties nor soloists, but it was rich in material and in judicious contrast. The concert began with the Grande Paque overture of Rimsky-Korsakoff, an overture which the composer harks far back to an ancestral past—Christian music, perhaps, but of unmistakably pagan origin, with the blues and reds and golds of Rimsky's orchestration, and this rapsodic expression seems especially close to Mr. Stokowski's heart. No other conductor hereabout make so much of the overture.

The renewals of the list consisted of Rachmaninoff's "Isle of Death," the Schubert B Minor Symphony, and finally Mr. Stokowski's transcription for orchestra of Bach's "Passacaglia" in C minor—the fitting capstone of a most brilliant season. The Rachmaninoff symphonic poem, a little diffuse, has nevertheless the sincerity and unfailing nobility of spirit that few modern composers achieve. The majority of conductors, however, read the music from the outside. They duly observe the indications in the score, and make a picturesque effect. But there is more than that in the music. The mood of the work is more subtle and introspective. The conductor must know the emotion that Boecklin tried to convey when he pictured the journey of the white-cloaked figure over murmurous waters to its silent unending rest. This emotion this grave reverie, is the true essence of the tone-poem; clearly it was felt by Mr. Stokowski.

The large audience which customarily exceeds the seating capacity of the hall when he appears was present and its enthusiasm after the performance of the "Passacaglia" bore witness to the place the conductor has made for himself in this city.

"St. Matthew Passion" Repeated.

The "St. Matthew Passion" of Bach was repeated by the Philharmonic Society, Willem Mengelberg conductor, last night in the Metropolitan Opera House. A very large audience sat silent and attentive through the performance. The excellent qualities of the earlier interpretation of Bach's masterpiece, which took place last Saturday night, were again in evidence, although Elisabeth Rethberg was indisposed, and her place was taken at short notice by Mildred Faas. Miss Faas sang the difficult rôle competently and in a manner consistent with the other elements of a musicianly interpretation.

The chorus again showed emotional warmth as well as technical adequacy in performance. At the end of the performance there was prolonged applause for Mr. Mengelberg.

BROADHURST THEATRE, 44th, W. of Broadway. Evs. 8:30.
LIONEL BARRYMORE in TAPS with IRENE FENWICK
FIRST MATINEE TOMORROW

WINTER GARDEN Evs. 8:25. Mats. Tues'y & Sat.
WILLIE HOWARD in His Newest Musical Triumph SKY HIGH
with CHARLES PURCELL & Great Cast

CENTURY Th., 62d & Cen. Pk. W. Evs. 8:15. Matinee Today. Sat. 2:30.
MATINEE TODAY BEST SEATS $2.50
THE LOVE SONG
LIFE AND MUSIC OF OFFENBACH
Balc. Seats (Rsv'd) $1.10, $1.65, $2.20, $2.75, $3.30
SPECIAL: ¶ AT TODAY'S MATINEE, IN CELEBRATION OF THE 100TH PERFORMANCE OF "THE LOVE SONG," THE FAMOUS MALE CHORUS OF "THE STUDENT PRINCE" WILL SING WITH "THE LOVE SONG" COMPANY, MAKING A TOTAL ENSEMBLE OF 350 VOICES.

JOLSON'S Thea., 59th St. & 7th Av. Evs. 8:30. Mats. Tom'w & Sat. 2:30.
THE STUDENT PRINCE IN HEIDELBERG
Sale (Rsv'd) $1.10, $1.65, $2.20, $2.75, $3.30. GOOD SEATS AT BOX OFFICE.

ELTINGE THEATRE, 42d, West of Broadway. Evs. 8:30. Mats. Today & Sat., 2:30.
MATINEE TODAY
THE FALL GUY
with ERNEST TRUEX

CHANIN'S 46th ST. THEA. Just West of Broadway. Evs. 8:15. Matinees Today & Sat.
MATINEE TODAY
IS ZAT SO?
SEASON'S LAUGH SENSATION!

CASINO 39th St. & B'way. Evs. 8:30. Matinees Today & Sat., 2:30.
ARTISTS AND MODELS OF 1924

OPENS TONIGHT AT 8:30.
Sophie Treadwell's Stirring Comedy
"O NIGHTINGALE"
49th ST. THEATRE West of B'way. First Mat. Sat.

THRILLS "A Love Drama Glorifying the American Wife."
By WILLIAM FRANCIS DUGAN.
With Elisabeth Risdon—Ramsey Wallace.
Opens TOM'W Comedy Thea. "WHERE, 6th AVE. Evs. at 8:40. Mats. Thurs. & Sat. MEETS 42d ST."

44TH ST. THEA., W. of B'way. Evs. 8:30. Mats. Today & Sat., 2:30.
MATINEE TODAY
"MAGNIFIED AND MERITORIOUS REVIVAL OF A MASTERPIECE. ON THE MESSRS. SHUBERT ARE HEREBY BESTOWED THE KEYS TO THE TOWN OF TITIPU."—ALEXANDER WOOLLCOTT, SUN.

ALL-STAR REVIVAL of GILBERT & SULLIVAN'S—THE MIKADO
with MARGUERITE NAMARA, WILLIAM DANFORTH, TOM BURKE, LUPINO LANE, BARBARA MAUREL, SARAH EDWARDS, STANLEY FORDE, ELSA PETERSEN, LEO de HIERAPOLIS, and a CHORUS OF 100 VOICES.

39th St. THEA. Evs. 8:30. Mats. Today & Sat., 2:30. 620TH TIME
WHITE CARGO

PLAYHOUSE 48 St., East of B'way. Evs. 8:30. Mats. Wed. & Sat. 2:30.
POPULAR MAT. TODAY
THE SHOW-OFF
SECOND YEAR! 227 RESERVED SEATS AT $1.

LONGACRE Thea., W. 48 St. Evs. 8:30. "TUNES THE TOWN WILL WHISTLE; FULL OF LAUGHS."—N. Y. Times.
MERCENARY MARY

SHUBERT-RIVIERA 97th St. & B'way. Mts. Tom'w & Sat.
THE DOLLY SISTERS in "Sitting Pretty" with Frank McIntyre.

RUNS THE GAMUT OF EVERY HUMAN EMOTION.
THE COMPLEX WOMAN
PRINCESS X
Best Seats $2.50.

SELWYN West 42 St. TONIGHT at 8:30
OPENING
FIRST MATINEE SATURDAY
GEORGE CHOOS presents
The SAPPHIRE RING
A Portrait of a Woman
with Helen Gahagan, Frank Conroy, Kenneth MacKenna, Mildred Florence.

RITZ 48th St., W. of B'way. Evs. 8:30. Matinees Today & Sat., 2:30.
GEORGE ARLISS in GALSWORTHY'S OLD ENGLISH
ACTORS' THEATRE PLAYS
CANDIDA ¶ Ambassador Thea. Mats. Today & Sat. Evs. 8:35.
The WILD DUCK ¶ 48th St. Thea. Mats. Today & Sat. Evs. at 8:30.
¶ LAURETTE TAYLOR in "Pierrot the Prodigal." Last Matinee Tomorrow at 2:45 at 48th St. Thea.
¶ THE SERVANT IN THE HOUSE. Spec. Mats. Friday & Tuesday at 2:20 at 48th Street Theatre.

Greenwich Vil. Theatre, 7 Ave. & 4 St. Evs. at 8:40. Mats. Thurs. & Sat.
By William Congreve LOVE FOR LOVE
And they really thought she was RUINT
Provincetown Playhouse, 133 Macdougal St. Spring 8863. Xtra Subscription Bill Mat. Sat.

THEATRE GUILD PRODUCTIONS
THEY KNEW WHAT THEY WANTED
with RICHARD and PAULINE BENNETT LORD
KLAW W. 45th St. Evs. 8:30. Mats. Today & Sat., 2:30

THE GUARDSMAN
ALFRED LUNT LYNN FONTANNE DUDLEY DIGGES
BOOTH W. 45th St. Evs. 8:30. Mts. Today & Sat., 2:30.
MOVES TO GARRICK NEXT MONDAY

PROCESSIONAL LAST 6 TIMES
GARRICK 65 W. 35 St. Evs. 8:30. Mts. Tom'w & Sat., 2:30

Dancing Mothers
THE COMEDY HIT OF TWO CONTINENTS
MAXINE ELLIOTT'S West 39 St. 294th TIME
POPULAR MATINEE TODAY 2:30.

BLANCHE BATES in MRS. PARTRIDGE PRESENTS
ELMONT Th., 48 St., E. of B'y. Evs. 8:30. Mats. Tom'w & Sat., 2:30.

MOROSCO Theatre, W. 45th St. Evs. 8:30. Mats. TODAY & SAT. at 2:30.
MATINEE TODAY. BEST SEATS $2.00
THE UNEQUALED COMEDY!
Joseph Schildkraut in THE FIREBRAND

BIJOU Thea., 42d St., W. of B'way. Evs. 8:30. Matinees Today & Sat., 2:30.
Night Hawk with MARY NEWCOMB

52ND ST. Thea., 1 blk. W. of B'way. Evs. 8:30. Mats. Tom'w & Sat. 2:30.
THE STAGERS INC. Present E. Temple Thurston's
THE BLUE PETER

POPULAR PRICE MATINEE TODAY
6TH MONTH
MY SON
SAVOY Thea., W. 44th St. Mats. Wed. & Sat., 2:30.

IMPERIAL Th., 45 St., W. of B'y. Evs. 8:30. Mats. Today & Sat. 2:30.
ARTHUR HAMMERSTEIN Presents
THE BIGGEST MUSICAL HIT EVER PRODUCED IN AMERICA
ROSE-MARIE
With MARY ELLIS and WM. KENT.
SEATS 8 WEEKS IN ADVANCE.

POP. MAT. TODAY BEST SEATS $2
H. B. WARNER in SILENCE
NATIONAL THEATRE
41 St., W. of B'way. Evs. 8:30. MATS. TODAY & SATURDAY, 2:30.

Arthur Hopkins presents Maxwell Anderson & Laurence Stallings'
What Price Glory
PLYMOUTH, 45th, W. of B'y. Mats. Tom'w & Sat.

LENOX LITTLE THEA., 59 E. 76th St. Evs. 8:30. Mat. Special Limited Engagement
Sat., 2. Tel. Lenox 5617.
BYRON'S "CAIN"
With Thais Lawton, Jane Grey, Alberta Gallatin, Albert Howson, Wm. F. Carleton, Chas. Gibney, David Leonard, John Parrish.

The Film Phenomenon of the Decade!
Sir Arthur Conan Doyle's
THE LOST WORLD
LAST WEEK
A First National Picture
By arrangement with Watterson R. Rothacker.
ASTOR THEATRE, B'way & 45th St. Twice Daily, 2:30—8:30.

MATINEE TO-DAY at The LITTLE
"PIGS" POP. PRICES

Choice Seats All Theatres 50 CENTS SERVICE Charge
EQUITY THEATRE TICKET SERVICE
"EQUITY" Lives by the Service It Gives
PHONE CHICKERING 8400
1560 BROADWAY, S. W. COR. B'WAY & 47 ST.

SHUBERT THEATRE, 44th, W. of B'WAY. EVGS. 8:30. FIRST MATINEE TODAY
"There is now on view on Broadway boards another music play which no one of discernment will dare to miss. A rollicking and altogether lovely comic opera."—WORLD.
Gilbert & Sullivan's Comic Opera
PRINCESS IDA with TESSA KOSTA
"A joy to the ear. Beautifully sung and warmly welcomed. A wealth of songs and chorals which dazzle with their brilliance. A chorus drilled to a precision and spontaneity often desired and so infrequently accomplished."—TIMES.
AN OUTSTANDING MUSICAL TRIUMPH!

"A THEATRE GUILD PRODUCTION"
"An imaginative, unstinted and wise revival of Shaw's endlessly delightful comedy."—Alexander Woollcott, Sun.
CAESAR AND CLEOPATRA
"Flashed with wit, and it is again and again an exalted super-drama in the creation of tingling excitement."—Heywood Broun, World.
"Such a play as may come to us but once in four centuries."—Stark Young, Times.
GUILD THEATRE
52nd STREET, WEST OF BROADWAY
Evs. at 8. FIRST MAT. TOMORROW at 2

CARNEGIE HALL, TOMORROW NIGHT, AT 8:30.
SOPHIE BRASLAU
ONLY NEW YORK RECITAL THIS SEASON (KNABE PIANO)

Carnegie Hall, Mon. Ev., Apr. 20, at 8:15
Song Recital by ETHYL HAYDEN
SOPRANO
EDWARD HARRIS at the Piano
Mgt. Loudon Charlton. Mason & Hamlin Piano

ARTISTS SERIES
FINAL CONCERT
CARNEGIE HALL, Sun. Eve., Apr. 19, at 8:15
Benefit for the Ass'n of Music School Settlements
FOR MUSIC LOVERS!
Stars appearing include Myra Hess, John Philip Sousa, Grace Moore, Fanny Brice (Music Box Revue), Hope Hampton, Sophie Tucker, Olga Steck and J. Harold Murray (China Rose), Russell Mask (The Four Flushers), Composers Act, Con Conrad, Percy Wenrich, Earl Carroll, Ted Barron, Roger Wolfe Kahn "Blitmore" Orchestra, Will Morrissey, Walter Wilson, Carlos Sedano, Clara Sanchez and others.
(Managing Director, TED BARRON).
Tickets 75c to $3 at Box Office. Steinway Piano

MANHATTAN Opera House TONIGHT at 8:15
ANNA ROBENNE
RUSSIAN DANCER, assisted by BARRERE LITTLE SYMPHONY

CARNEGIE HALL, SAT. EVE., APR. 19, AT 8:30
HARVARD GLEE CLUB
Seats 75c. to $2.50 at Box Office. (Mason & Hamlin)

Aeolian Hall, Sat. Aft., April 18, at 3.
SASCHA HELMAN
Piano Recital (Steinway Piano)

AEOLIAN HALL, TONIGHT AT 8:30.
SONG RECITAL IN COSTUME
Ruth Dale
Mgt. Walter Anderson, Inc. Knabe Piano.

METROPOLITAN OPERA HOUSE
LAST WEEK OF OPERA SEASON
TODAY Mat. at 2 Boris Godunoff Bourskaya, Dalossy, Howard; Errolle, Chaliapin, Rothier, Bada, Papi.
Tonight, 8:15. Traviata. Ber. Egener, Wakefield, Gall; Lauri-Volpi, De Loca, Picco, Paltrinieri, Serafin.
Thurs., 2. Freischutz. Rethberg, Dalossy; Tauber, Bohnen, Schutzendorf, Rothier, Schlegel, Rosenby.
Fri., 8. Aida. Rethberg, Brasnell, Ryan; Lauri-Volpi, Bohnen, Mardones, D'Angelo, Paltrinieri, Serafin.
Sat., 2. Boheme. Mueller, Hunter; Johnson, Scotti, Didur, Picco, Anselmi, Malatesta, Altglass, Papi.
Sat. Eve. at 8 ($1.50-$5)—LAST OPERA PERFORMANCE; TROVATORE. Easton, Teiva, Egener; Martinelli, Danise, D'Angelo, Bada, Gabor, Papi.
HARDMAN PIANO USED.

NEW YORK'S LEADING THEATRES AND SUCCESSES

NEW AMSTERDAM THEATRE West 42d St. Erlanger, Dillingham & Ziegfeld, Mg. Dirs.
POP. PRICE MAT. TODAY
LATEST! GREATEST! FUNNIEST!
ZIEGFELD FOLLIES
of 1925—Glorifying the American Girl.
WILL ROGERS W. C. FIELDS
and All Star Cast—Seats at $1.

ZIEGFELD COSMOPOLITAN THEATRE, Col. Circle, 59th St. & B'way.
POP. PRICE MATS. THURS. & SAT.
LEON ERROL in LOUIE THE 14th
1st Balc. Seats $1 & $2 If Bought in Advance

WALLACK'S THEA., W. 42 St. Evs. 8:30. Mats. Today & Sat., 2:30.
DORIS KEANE in "STARLIGHT"
"A wonderful shining light,' Osborn, Eve. World
"INSTANT HIT."—Evening Sun.
WHITE COLLARS
with CHARLES RUGGLES
CORT THEA., W. 48 St. Nights 8:30. Mats. Today & Sat., 2:30.

DALY'S 63d St. Mts. Today & Sat.
"BETTER THAN 'SUN UP.'"—N. Y. TIMES—LULA VOLLMER'S
'The DUNCE BOY'
With GARETH HUGHES

LYRIC W. 42 St. MON. EVE. APR. 20
OPENS SEATS NOW ON SALE
CARL REED Presents
A LOVE DRAMA OF THE TROPICS
ALOMA OF THE SOUTH SEAS
by John B. Hymer and Leroy Clemens
with GEORGE GAUL
Staged by A. H. Van Buren
Production designed by Livingston Platt
Music by Robert Hood Bowers.
(Not a moving picture.)

Eugene O'Neill's Greatest Play DESIRE UNDER the ELMS
With WALTER HUSTON
EARL CARROLL THEATRE, 7th Av. & 50th St.
Evs. 8:30. Reg. Mats. Today, Thurs. & Sat.

POPULAR MATINEE TODAY
Best Seats $1.50
CAPE SMOKE
with James Rennie—Ruth Shepley.
The South African Love Drama
MARTIN BECK Thea., 45th & 8th Ave. Evs. 8:30. Mats. Thurs. & Sat. 2:30.

GLOBE Evs. Best Seats $2.50
CYRIL MAUDE IN AREN'T WE ALL?
Frederick Lonsdale's Brilliant Comedy
1st Popular Priced Mat. Today

"MISMATES" TIMES SQ. Theatre, W. 42d St. Evenings at 8:30. Matinees Thurs. & Sat., 2:30.
A MELODRAMA.

Belasco's Trinity of Triumphs
BELASCO West 44th St. Evs. at 8:30. Mats. Thurs. & Sat. at 2:30.
BEWITCHING!
LENORE ULRIC in "THE HAREM" Supported by William Courtenay
"A Glorious Evening for Lenore Ulric."—Alan Dale, American.

EMPIRE B'way, 40 St. Evs. at 8:20. Mats. Today & Sat., 2:20. Holbrook Judith BLINN ANDERSON in "THE DOVE" by Willard Mack
MATINEE TODAY AT 2:30

LYCEUM W. 45th St. Evs. at 8:30. Mats. Thurs. & Sat., 2:30. "LADIES OF THE EVENING"

POP. MATINEE TODAY 50c to $2.00
THE FOUR FLUSHER
GEORGE WHITE'S APOLLO THEATRE WEST 42 ST. EVES. 8:30. MATS. TODAY & SAT., 2:30.
SPRING LAFF TONIC

HUDSON West 44th St. Nights 8:30. The Back Slapper Pop. Mat. Today

Dir. A. L. LIBERTY W. 43 St. Evs. at 8:30. Erlanger Mats. Today & Sat., 2:30
MUSICAL COMEDY TRIUMPH
"Lady, Be Good"
with Fred and Adele Astaire, Walter Catlett
300 RESERVED SEATS AT $1.65.

Knickerbocker, B'way at 38 St. Dir. A. L. Erlanger. Evs. 8:30. Mats. Today & Sat., 2:30.
CHINA ROSE with J. HAROLD MURRAY, DON BARCLAY, MITZI MANLEY.
Musical Comedy Hit.

HENRY MILLER'S THEA., West 43d St. Mats. Thurs. & Sat.
Quaranline with SIDNEY BLACKMER and VIVIAN MARTIN

FULTON West 46th St. Evs. at 8:30. Mats. Today & Sat., 2:30.
ELSIE JANIS in "PUZZLES OF 1925"
Smartest, Swiftest Revue in N. Y.
with JIMMY HUSSEY.

Dir. A. L. GAIETY B'way at 46 St. Evs. 8:30. Erlanger Mats. Today & Sat., 2:30.
A SPRING MUSICAL COMEDY
"Tell Me More"
LOU HOLTZ, ANDREW TOMBES, EMMA HAIG, ESTHER HOWARD

Sam H. Harris Presents Irving Berlin's FOURTH ANNUAL MUSIC BOX REVUE
with FANNIE BRICE, CLARK McCULLOUGH, OSCAR SHAW, GRACE MOORE, CARL RANDALL, ULA SHARON, BROX SISTERS and 21 other Principals and THE MUSIC BOX BOYS AND GIRLS.
Staged by John Murray Anderson.
MUSIC BOX Theatre, West 45th St. Evs. 8:30. Mats. Today & Sat.

Duncan sisters in "Topsy & Eva"
MUSICAL COMEDY SMASH.
SAM H. HARRIS THEATRE, W. 42d St.
Evs. 8:30. Mats. Today & Sat.

VANDERBILT 48 ST., E. of B'way. Evs. 8:30. Bryant 0194.
MATS. TODAY & SATURDAY, 2:30.
6th MONTH "MY GIRL"
IS THE CLEANEST AND SNAPPIEST MUSICAL SHOW IN TOWN
with HARRY ARCHER'S ORCHESTRA

ABIE'S IRISH ROSE
REPUBLIC West 42d Street. Evenings 8:30. Mats. Today & Sat., 2:30.

COLONIAL EARL CARROLL presents THE RAT
42d St. & B'way. Dir. A. L. Erlanger. Evs. 8:30. Mats. Today & Sat., 2:30.

FROLIC Thea., W. 46 St. (Atop New Amsterdam). Dir. A. L. Erlanger. Evs. 8:30. Mts. Today & Sat., 2:30
The Knife IN The Wall
FRANCES LIGHTNER'S MELODRAMA
(Formerly Called "Puppets.")

GEO. COHAN B'way & 43d St. Evs. 8:30. M. Mats. Today & Sat.
HELL'S BELLS

TOWN HALL
Thursday, April 16th, at 8:30
ERNESTO DECURTIS
Song Recital, with
BENIAMINO GIGLI
TENOR METROPOLITAN OPERA CO. and others
Hardman Piano. Tickets at Box Office.

TOWN HALL, TONIGHT at 8:30
THIRD AND LAST CONCERT
MISCHA ELMAN STRING QUARTET
TICKETS NOW ON SALE AT BOX OFFICE
CARNEGIE HALL SAT. AFT., APR. 18, at 2:30
KITTY CHEATHAM
with SMALL ORCHESTRA
JOHN WARREN ERB, Conductor
Tickets 50c to $2.20 Now (Steinway)

Bronx Opera House 149 St., E. of 3d Ave. Pop. Mats. Wed. & Sat.
BLOSSOM TIME
THE MUSICAL HIT OF AGES

Columbia Times Sq. at 47 St. Twice Daily
All Colored Musical Burlesque Burlesk. Pop. Prices 2:15 & 8:15.
"7-11" with and by Howard & Brown Cook & Smith
Extra Madnite Show Tomor'w, 11:45 P. M.

Bronx Opera House 149 St., E. of 3d Ave. Pop. Mats. Wed. & Sat.
BLOSSOM TIME
THE MUSICAL HIT OF AGES

CHOICE SEATS TODAY, MAT. & EVENING, ALL OPERAS. All Parts of the House. Subscriptions bought, sold, exchanged.
OPERA TICKETS Pennsylvania 6726
CONSOLI AGENCY, 1416 Broadway (Store) Opp. Met. Opera House.

MADISON SQUARE GARDEN NOW
Ringling Bros. and Barnum & Bailey CIRCUS
2 HOURS OF UNFORGETTABLE UNPARALLELED ARENIC MARVELS—
800 WORLD PREMIER AERIALISTS, BARBARIC RIDERS, GYMNASTS, 350 TRAINED HORSES; 5 BIG RINGS, Originating and Successively Presenting WORLD'S BIGGEST AMUSEMENT FIGURES.
ADMISSION TO ALL Inc. Seats 50c-$3
(Incl. war tax). Children under 12 at reduced price at all matinee performances, except Saturday, to $1.10 seats and over.
Branch Ticket Offices (Usual Prices) GIMBEL BROTHERS. R. H. MACY & CO.

VACATION DANCING
Personal instruction of MR. AND MISS DURYEA
Distinctive Modern Dance Tuition for a Discriminating Clientele
SPECIAL ADULTS' CLASS to Begin
Monday, April 20th, 8:30 P. M.
Reduced Fee—6 Lessons, $5.
For this date only.
BALLROOM, HOTEL DES ARTISTES 1 West 67th St. near Central Park West
Endicott 5420-5440.

ROSELAND
Broadway at 51st Street
America's Foremost Ballroom
Dancing every afternoon and evening.
Novelties, fun, clever dancers
—special features every night.
200 Hostesses in Constant Attendance.

KEITH-ALBEE'S N. Y. HIPPODROME MATS. DAILY (Inc. Sun.) 2. NIGHTS at 8. 5000 Seats $1.
"N. V. A." Carnival Week with EDDIE LEONARD & All Stars. Dog's Mike JOE MENDL. $100,000 Chimpanzee in Person and on Stage.

THE NEIGHBORHOOD PLAYHOUSE 466 GRAND ST. Tel. Dry Dock 7516
LAST 11 EVENINGS. LAST 2 SATURDAY MATINEES.
"The whole evening rich in beauty and ideas."—Gilbert Gabriel, in Telegram-Mail.
"The whole evening rich in beauty and ideas."—Heywood Broun, in N. Y. World.
TWO UNIQUE DANCE DRAMAS
"SOONER AND LATER"
Music by Emerson Whithorne
and
"THE LEGEND OF THE DANCE"
Music by Lily Hyland
"There has not been a kindlier convocation of the arts this season."—Olin Downes, in N. Y. Times.
"Performed brilliantly with imagination."—Olin Downes, in N. Y. Times.
Special Prices for Two Sat. Matinees April 18 & 25. | 53 Orch. Seats $1.50, and 346 Orch. Seats $1. 22 Balc. Seats $1.50, and 90 Balc. Seats $1.

WILD BIRDS
CHERRY LANE PLAYHOUSE Dorothy Donnelly says: 40 Commerce St. 2 blocks below Sheridan Sq. Evs. 8:45. Mat. Sat. only, 2:45.
Blanche Bates says: It is an extraordinary play, and is given a more than generous treatment by the Cherry Lane Players. There is nothing so exciting as a new, big talent in our theatre like Mr. Totheroh's. Perhaps it should be called genius.

MOTION PICTURES.

CAMEO 42d St. & B'way. CHARLEY'S AUNT with SYD CHAPLIN "The World's Funniest Motion Picture"
B'WAY at 41st Street HEALY & CROSS. McKAY & ARDINE & others ALICE JOYCE and KENNETH HARLAN in "WHITE MAN" RUTH ROYE.
RIVOLI B'way, 49 St. ZANE GREY'S "CODE of the WEST" RIVOLI CONCERT ORCHESTRA. Paramount Pictures
RIALTO B'way, 42 St. JACK LONDON'S "ADVENTURE" Tom Moore, Pauline Starke, Wallace Beery. RIESENFELD'S CLASSICAL JAZZ

STATE B'way & 45 St. LOEW'S AND METROPOLITAN Brooklyn
BUSTER KEATON in "7 CHANCES" AND VAUDEVILLE
At the Metropolitan—35 Imperial Midgets.

"GRASS"
A Paramount Picture.
CRITERION THEATRE, B'way 44 St. Twice Daily, 2:30-8:30.

PLAZA Mad. Ave. at 58th St. Constance Talmadge in "Learning to Love"
PICCADILLY B'way at 51st St. 12.30 to 11.30 P. M. TOM MIX "RIDERS OF THE PURPLE SAGE"
FRADKIN'S PICCADILLY ORCHESTRA

LOEW'S LEXINGTON Lex. Ave. at 51 St.
COLLEEN MOORE, LEON ERROL in "SALLY"

DAILY PAPERS FROM OTHER CITIES
200 PAPERS FROM 200 CITIES
NEWS STAND 43 ST. & B'WAY
NORTH END THE TIMES BUILDING.

New York's Critics Thrill Over the Dramatic Punches of "THE FOOL"

1. H. Z. TORRES, *The Commercial:* "The motion picture, 'The Fool,' is 100% better than the play. It is a gripping, vital and amazing film."
2. LOUELLA O. PARSONS, *The American:* "'The Fool' is an audience picture that appeals to those who enjoy a play with something real."
3. ROSE PELSWICK, *Evening Journal:* "The picture is better than the play, with plenty of stirring scenes. It's a sincere effort and you'll like it."
4. HARRIETTE UNDERHILL, *Herald Tribune:* "Much better as a picture than it was as a play."
5. GEORGE GERHARD, *Evening World:* "There isn't a doubt this picture will exert a tremendous appeal throughout the country. I hereby pass the word along—'The Fool' is a good picture."
6. QUINN MARTIN, *The World:* "I don't see how 'The Fool' could have been presented in better style than Fox has done it."
7. F. W. M. HALL, *The Times:* "Quite a stirring production."
8. E. E. PIDGEON, *Journal of Commerce:* "'The Fool' scores as a motion picture. Exceptionally produced and played."

You Will Get One of the Big Thrills of YOUR Life When You See

The FOOL

The William Fox Production of Channing Pollock's Remarkable Melodrama

CENTRAL THEATRE Broadway and 47th St.
TWICE DAILY 2:30 and 8:30 All Seats Reserved

GLORIA SWANSON IN "Madame Sans Gene"
The Grand Premiere takes place Friday Evening, 8:30, at the RIVOLI
BROADWAY AT 49TH ST.
ALL SEATS RESERVED $5.00 PER PERSON
Tickets on Sale at The RIVOLI—RIALTO—CRITERION
Miss Swanson will Appear in Person
A Paramount Picture

Louella Parson of the N. Y. American says:—
"Shrieks of delighted laughter greeted
"THE WIZARD OF OZ"
and F. Mordaunt Hall in the N. Y. Times says:—
"The audience not only laughed until the tears came, but they roared until they choked."
IT'S THE WORLD'S MOST FAMOUS FANTASY

SAMUEL GOLDWYN TO TAKE FILM BRIDE

Picture Pioneer Engaged to Frances Howard, 21, Who Appeared in "The Swan."

FIRST MET FOUR WEEKS AGO

Their Wedding to Take Place Soon in Los Angeles—To Be Producer's Second Marriage.

Samuel Goldwyn, the film producer, it was learned yesterday on reliable authority, is engaged to marry Frances Howard, the actress who played the part of the flapper in the stage comedy, "The Best People." She also appeared as the Princess in the screen version of Ferenc Molnar's play, "The Swan," and with Richard Dix in a picture called "Too Many Kisses." Recently Miss Howard signed a five-year contract with the Famous Players-Lasky Corporation to act in film productions of that concern.

Mr. Goldwyn was asked about the report. He smiled but would say nothing. Every effort, in fact, has been made to keep the engagement secret and only two or three personal friends of Mr. Goldwyn and Miss Howard know of it.

Mr. Goldwyn first met Miss Howard at a dinner given by Condé Nast about four weeks ago, soon after the film producer returned from a trip to Europe. It was not long afterward that they became engaged. They have been seen together at the theatres frequently since their betrothal.

Mr. Goldwyn is leaving in a few days for Los Angeles and it is understood that Miss Howard will follow in a few weeks, and that the marriage will take place in that California city soon after Miss Howard's arrival.

Miss Howard has been on the stage for six years. She will be 22 years old next June. She lives with her mother, Mrs. Helen McLaughlin, at 425 West End Avenue.

Mr. Goldwyn is one of the pioneers of the film industry. He formed the producing concern of Goldwyn Pictures Corporation and several years ago resigned as its President. This corporation was merged recently with the Metro Pictures Corporation, and Mr. Goldwyn, who is associated with George Fitzmaurice, now is an independent producer. This will be Mr. Goldwyn's second marriage. He was married to Miss Blanche Lasky, a sister of Jesse L. Lasky, who divorced him several years ago. They had a daughter, Ruth, who now is about 11 years old.

PRINCE RESUMES TRIP.

African Chiefs and Natives Give Him a Rousing Send-off From Gold Coast.

ACCRA, GOLD COAST, West Africa, April 14 (Associated Press).—The Prince of Wales, on board the battle cruiser Repulse, left here this morning for Nigeria. He received a great send-off from the local inhabitants and the native chiefs.

Huge crowds were assembled alongside the highways at strategic points on the Prince's route to the pier where he embarked. The chiefs, with their retinues, had the best positions for seeing the royal visitor as he passed toward the waterfront.

Then the prince walked the last hundred yards to the dock, where he boarded a launch for the Repulse. A heavy swell was running and scores of surf boats, laid submerged in the rough water, pushed up and down off shore, their occupants yelling greetings to the departing guest. Hundreds of natives waded waist-deep into the water and, lining up as though on parade, watched the launch leave the side of the quay for the battle cruiser.

Hauptmann Finishes Festival Play.

MUNICH, Bavaria, April 14.—Gerhart Hauptmann, the German poet, has just completed the festival play which will be given here on May 6 and 7 at the opening of the German Museum. The music for the play has been written by Herman Zilcher, a professor at the Munich Musical College.

More than 2,000 persons from all parts of the world have been invited to attend the opening of the Museum, which was founded in 1903. Most of them have contributed in some manner to the collections in the institution.

Talk on Influence of the Stage.

A meeting of the English-Speaking Union, largely attended by people of the theatre, was held at the Hotel Plaza yesterday afternoon. Cosmo Hamilton, Rachel Crothers, Frank Gillmore and Gene Lockhart delivered addresses on the subject of the influence of the stage in promoting better understanding among the English-speaking people of the world.

Mrs. Otis Skinner, Chairman of the committee which arranged the program, presided. The proceedings were broadcast by radio.

Dinner to Gloria Swanson.

Gloria Swanson, whose picture, "Madame Sans Gene," which was produced in France, is to be presented next Friday night, was honored by a dinner last night at the Park Lane, Forty-eighth Street and Park Avenue. About 200 guests were present. Marion Green, who recently appeared in "Annie Dear," sang some special verses. Miss Swanson's husband, the Marquis de la Falaise de la Coudray, was introduced to many of his wife's old friends.

Two End Lives by Hanging.

Two Bronx residents committed suicide early yesterday morning by hanging themselves. Sigmund Reis, 73 years old, of 1,423 Ogden Avenue was found hanging in his butcher shop at 1,443 Ogden Avenue by his son, David. Bruner Unger, 30 years old, was found hanging from a clothes line pole in his back yard at 460 East 238th Street. Reiss, according to his son, is believed to have killed himself so that he might meet his death before his wife, Rosalie, who has been dangerously ill for some time. He was the father of seven children.

THEATRICAL NOTES.

"The Sapphire Ring" will open at the Selwyn Theatre tonight, and "O Nightingale" will have its first performance at the Forty-fourth Street Theatre. Frank Conroy has returned to his original role in the former play.

"Rosmersholm" will be the second production of The Stagers at the Fifty-second Street Theatre, with Margaret Wycherly as Rebecca West. It will open late this month, at which time "The Blue Peter" will move to another theatre.

Laurette Taylor will give her final matinee performance at the Frolic Theatre, Forty-eighth Street Theatre tomorrow. She will then enter vaudeville, presenting the second act of "Peg" pantomime.

Michael Arlen's second play, entitled "These Charming People," will be produced by Charles Dillingham and A. H. Woods next week with Cyril Maude as its star.

John Ferguson, said to be a member of Governor Miriam A. Ferguson of Texas, will be the cast of "Three Doors," opening at the Lenox Little Theatre on April 23.

"The Family Upstairs," a comedy by Harry Delf, with Ruth Nugent in the leading role, will be produced in Atlantic City on April 27 by Sam H. Harris and Lewis and Gordon.

In celebration of the hundredth performance of "The Love Song" at the Century Theatre this afternoon, the male chorus of "The Student Prince" will be combined with the ensemble of the Offenbach operetta.

"Planes," a play by Thomas W. Broadhurst, will be produced in Hartford next Monday. The cast will include Curtis Cooksey, Edith King and Isabel Lowe.

Bessie Tranthal will be seen at the Palace Theatre next week. Weber and Fields will likewise be on the program.

Marcus Loew has purchased property on Forty-fifth Street, near Broadway, for a theatre building site.

ACTRESS SUES AUTHOR.

Helen Neary Asks $350,000 Damages of William Anthony McGuire.

Helen Neary, an actress, filed a suit in the Supreme Court yesterday against William Anthony McGuire, a playright, for $350,000 damages for breach of contract. The case came before Justice Delehanty on an application by Joseph S. Barron, attorney for Miss Neary, for an order directing substituted service because of inability to hand the papers to Mr. McGuire personally.

Affidavits in the case stated that process servers visited Mr. McGuire's office in the New Armsterdam Theatre Building and his home at 15 East Forty-eighth Street, but were unable to find him. They were told that he was not in and it was not known when or where he could be found. It was alleged that Mr. McGuire was evading service. Justice Delehanty directed that service be made by leaving the papers with someone of suitable age at his residence or by mailing them to the door of his home.

The complaint in the case has not yet been drawn, and the attorney declined to discuss the ground for the suit. It is understood that negotiations for a settlement are under way. Mr. McGuire was the author of "Six Cylinder Love," "It's a Boy" and other successful plays.

$100,000 LEFT TO WOMAN.

R. W. Scott's Wealth Goes to Business Aid—Widow Cut Off.

RIVERHEAD, L. I., April 14.—The will of Robert W. Scott, New York manufacturer, who died at Islip May 26 last, was filed for probate at the office of the Suffolk County Surrogate here today.

Mrs. Ruth A. Eldredge of 6 East Eighty-second Street, Manhattan, receives $100,000 outright and the income from one-third of the residue of the estate for the balance of her life, as well as jewelry, pictures and household articles. She was associated in business with Scott for many years, the will said.

Robert W. Scott Jr. of 6 East Eighty-second Street, Manhattan, an adopted son of the testator, is to receive the income from one-third of the residue upon the death of Mrs. Eldridge. Mrs. Mary E. Wynn of Mount Airy, Germantown, Pa., daughter, receives two-thirds of the residuary estate. Her mother, Mrs. Virginia Scott, widow of the testator, is not mentioned in the will. Albert Page of 1,408 Avenue E., Brooklyn, an employe of Scott, receives $5,000 "for faithful services." No estimate of the value of the estate was obtainable.

RARE DICKENS BRINGS $925.

Total Realized at First Sale of McAlenney Library Was $19,000.

A rare first edition of Dickens's "The Strange Gentleman" was purchased last night by J. F. Drake for $925 at the sale of the library of the Rev. Paul McAlenney at the American Art Association, Inc., 30 East Fifty-seventh Street. The total amount realized at the sale was $19,045. It will be continued tomorrow. Other purchasers with their selections are as follows:

Aiken's "Sporting Book," first edition and profusely illustrated, sold to Gabriel Wells for $5.50; C. J. Apperley's "Life of a Sportsman," first edition, to Harry Palmer for $400; Audobon "Birds of America," in seven volumes, to L. W. Davis, $460; Works of Charles Dickens, in twenty-eight volumes, to J. F. Drake, $945; first edition of Pierce Egan's "Real Life in London" to Mrs. James Newton, $510; Egan's "Adventures of Tom, Jerry and Lodic," first edition, to E. R. Geo for $430, and Emerson's "Friendships," in jeweled binding, to Harry Palmer for $475.

2 SCHOOL CHUMS JAILED.

Young Women Shoplifters Had Just Met When Arrested.

Mrs. Elisabeth Schneider, 24 years old, of 2,547 Aqueduct Avenue, and Mrs. Clara Hoagland, 22 years old, of 83 West 188th Street, the Bronx, were sentenced to one day in the Tombs and fined $50 each when they pleaded guilty yesterday in Special Sessions to a shoplifting charge. Miss May Mangan, a probation officer, told the Court that the young women were arrested in Macy's on March 16 last by detectives of the Stores Mutual Protective Association when they were caught stealing a number of small dresses and two pairs of garters, valued at $52.

Miss Mangan told Justices Herbert, Kernochan and McInerney that the young women told her they had been school chums and that less than an hour before their arrest they had met in the store for the first time since they had quit school.

BRITISH MINE MISSION.

Plan Cooperation With This Country to Prevent Research Duplication.

Cooperation in research work by England and America to develop safety methods in coal mining is sought by a British commission from the Safety in Mines Research Board, which arrived here yesterday on the Cunard liner Scythia from Liverpool and went to the McAlpin Hotel. The visitors will suggest to the United States Bureau of Mines a system by which experts of the two countries will be enabled to avoid duplication of effort.

The delegation was headed by E. J. Foley, senior executive, and members of the commission include Dr. and Mrs. H. W. Howard, Dr. R. V. Wheeler and W. R. Chapman. It is the intention of the commission to leave Mr. Chapman in Washington, D. C., as an exchange expert.

Book Committee Gives Luncheon.

A luncheon given by the Book Committee on Children's Libraries yesterday at the Ambassador was the means of conveying the grateful appreciation of France to the American donors of the children's model library L'heure Joyeuse, in Paris. Officers of the committee include Mrs. Herbert Hoover, Mrs. John Lewis Griffiths, Mrs. Gibson Fahnestock, Mrs. James R. McCee, Mrs. William C. Peyton, Mrs. Edwin Speas, Mrs. J. Henry Lienau and Mrs. Joseph E. Glendenin. Among the guests of the committee at the luncheon were Rear Admiral Bradley A. Fiske, Mrs. Fahnestock Campbell, Mrs. Clark Davis, Professor and Mrs. William Carey Poland, Dr. Edward F. Stevens, Dr. Frank J. Hill, Mrs. Lamberton Becker, Mrs. Henry P. Loomis, Childe Hassam and Miss Edith Agnew.

Concert Aids MacDowell Colony.

Three of the Washington Heights Musical Club's own members were the artists at Aeolian Hall last evening in the sixth and last of a series of concerts arranged by Miss Cathcart, the club's President, for the work of the MacDowell Colony at Peterborough, N. H. Heading the program was Marjorie Meyer, soprano, who was accompanied by Frederic Persson in songs of MacDowell, H. H. Huss and others. Elliot Griffis followed his song cycle, "A Day of Sun and Shadow," sung by Miss Meyer, with a piano sonata or suite, picturing "The Palace," "The Lake," "Goshing" and "Pete," while Robert Lowrey, pianist, also added a group from Chopin and Debussy.

Concert for the Mary Fisher Home.

The Orpheus Club of Ridgewood, N. J., Bruno Huhn, conductor, will give a concert on next Monday evening in the auditorium of the high school, Englewood, N. J., assisted by Anita Atwater, soprano, and Mabel Farrar, violinist, for the benefit of the Mary Fisher Home in Tenafly, N. J. This is the only home in New Jersey for brain workers, and a benefit at this time is in the form of an Easter offering.

Tickets and can be obtained from Mrs. George Lewis, Tenafly, N. J., Chairman of the committee.

MUSIC NOTES.

The Western Union Boys' School gave a concert and entertainment last evening at Washington Irving High School.

"Martha" will be sung at St. Michael's Parish House tonight by the Grand Opera Society as a benefit for the Seamen's Institute.

Leopold Brockway's violin sonata will be played by Alix Mermoud and the composer this evening at the Mannes School.

Chaliapin, Anna Robenne, Mischa Simon, Ruth Dale and the Budka Glee Club are announced in musical events today.

HARVARD MUSIC CLUBS PLAN SOUTHERN TOUR

Itinerary Also Includes Performances Here and at Hartford.

Special to The New York Times.

CAMBRIDGE, Mass., April 14.—The Harvard Instrumental Clubs will make a Southern trip during the Spring vacation, it was announced last night by the management. This is the first extended trip that the organization has taken since its separation from the Glee Club in 1917. The trip will be made by forty men, including the best of the banjo, mandolin and vocal clubs.

The first performance will be Saturday, April 18, under the auspices of the Shriners in Hartford, Conn. Among the guests of honor will probably be both the Governor and the former Governor of Connecticut. The men will remain in Hartford for the night at the Bond Hotel, leaving for New York the following morning.

After a day in New York, there will be a concert on Sunday evening in the Della Robbia Room of the Vanderbilt Hotel. The hotel management has sent out 2,000 invitations for this performance.

The clubs will leave New York in their special cars attached to the midnight train and will spend Monday in Washington, leaving in time to arrive in Fredericksburg, Va., for a concert and dance there. Following this, the clubs will visit Richmond, Charlottesville, and other points of interest along the route.

The clubs will play at Staunton, Va., Thursday and will give a performance at the Homestead in Hot Springs the following evening. On Saturday there will be a matinee in the Plaza Theatre at White Sulphur Springs, W. Va., and an evening concert followed by a dance at the Greenbrier.

CHILDREN CROSS SEA ALONE

Girl, 10, and Boy, 9, Come Unaccompanied From Germany.

Louise Gerth, 10, and Soleman Hanssig, 9, both unaccompanied, made the trip across the Atlantic aboard the Cunard liner Andania, which arrived yesterday from Hamburg. They were turned over to the Travelers' Aid Society, which will assist them in reaching their destinations. Louise came from Berlin, and is on her way to the home of Mr. and Mrs. Frederick Stohlman, in Cleveland, who will adopt her. Her father is dead and her mother was unable to provide for her.

Soleman was born in St. Louis and taken to Germany when a year old. He was unable to speak English when he came back to his native land. When asked if he was an American citizen he replied: "Yah," and produced a passport. Soleman is going to rejoin his mother in St. Louis.

The Andania brought 218 passengers in cabin quarters and 648 in the third class.

BUTLER STAYS AS CHAIRMAN

He Will Not Quit, Coolidge Feels, Observing the Law of Physics.

Special to The New York Times.

WASHINGTON, April 14. — Senator William K. Butler does not intend to resign as Chairman of the Republican National Committee. The President has not heard of it, and he feels certain that the Senator does not intend to resign, it became known today.

As to resignations, the President contemplates the law of physics, namely, that a body at rest remains at rest, and a body in motion continues to move forward in a straight line until acted upon by some outside force.

Such a law, the President feels, is applicable to office holders.

PHILADELPHIA WARS AGAINST SMALLPOX

More Than 100 Cases Treated This Year, While Camden Has Had as Many More.

Special to The New York Times.

PHILADELPHIA, April 14.—More than 100 cases of smallpox have been treated in the Philadelphia Hospital for Contagious Diseases since Jan. 5, with a mortality of nine. Thousands of persons have been vaccinated and many districts have been quarantined in the last few months to combat the miniature epidemic of the disease.

As a measure of safety General Butler, Director of Public Safety, requested all firemen and policemen to submit to vaccination last week, and he and Mayor Kendrick and his office force at City Hall were twice vaccinated.

Since Jan. 1 more than 100 cases of smallpox have been treated at the Camden (N. J.) Municipal Hospital, where the mortality rate has been 38 per cent. In Camden itself seventy-three cases have been reported.

Medical authorities of Camden and this city are at odds as to which city is responsible for the unusually large number of cases of smallpox. The Camden authorities assert that their methods of vaccination and "voluntary" quarantine are working out satisfactorily, and that the custom in Philadelphia of vaccinating an entire neighborhood when a case is discovered is not only wrong in principle, but causes needless distress in many instances.

The number of smallpox cases in nearby New Jersey regions was ascribed today by a well-known physician in Camden to the lack of a compulsory vaccination law in that State.

HAS CHARCOAL DISCOVERY.

Vienna Savant Says He Can Give It Heat Power of English Anthracite.

Copyright, 1925, by The New York Times Company.
Special Cable to THE NEW YORK TIMES.

VIENNA, April 14.—Dr. Hugo Strache, a professor of the Vienna Technical College and director of its experimental department for gas fuel, after working four years on an invention to make a charcoal which would have the same number of heating calories as the best English anthracite, namely, 8,000, said today that he has found a solution.

Dr. Strache commenced his work in the terrible coal shortage in Austria after the revolution, and the small plant for the production of charcoal is already working, proving, it is declared, that the invention can be developed for commercial uses. The cost of production is low, owing to the valuable coal tar by-products. Wood, wood shavings and waste can be utilized.

A financial consortium, headed by Rothschild, has been formed for exploitation of the invention. Foreign countries, especially in South America, are already negotiating for patent rights.

JUROR CAUSES RETRIAL.

Declared Verdict Was Reached Because Jury Was Hungry and Tired.

Special to The New York Times.

ATLANTIC CITY, N. J., April 14.—Following published statements by a juror in the District Court here that an unjust decision had been returned because the "jurors were tired and hungry and wished to avoid hours of argument," Judge Clarence L. Pettit ordered a retrial of the case.

The suit was that of Beatrice and Harry Anderson to recover damages from a cab company for an automobile accident. A verdict of $650 was awarded to the plaintiffs. In a letter to a newspaper Raymond Ziegler, one of the jurors, proprietor of a pet shop here, declared that "from the evidence it would be a hardship on the defendants to render a verdict against them." He complained that the jurors receive small pay and are not fed at dinner hour when cases are drawn out.

Mrs. A. Heckscher Left $2,764,235.

RIVERHEAD, L. I., April 14.—A schedule of appraisals of the estate of the late Mrs. Anna A. Heckscher, wife of August Heckscher, philanthropist and financier, was filed at the office of the Suffolk County Surrogate here today. The net value of the estate was given as $2,764,235. Mrs. Heckscher died Aug. 13, 1924. The Heckscher Summer home is in Huntington.

DROPS ATTACK ON COOLIDGE

Paris Paper Is Glad President's Remarks Were Misinterpreted.

Copyright, 1925, by The New York Times Company.
Special Cable to THE NEW YORK TIMES.

PARIS, April 14.—The Liberté, which was strong in its criticism of the statement of President Coolidge which appeared here as making the White House take sides with the defeated Premier, M. Herriot, today notes dispatches from Washington saying that Mr. Coolidge had no wish to express any opinion on domestic French politics and says the incident is closed.

"We are very happy to learn that the words of President Coolidge on the fall of M. Herriot were mistakenly interpreted here," it continues. "As the Liberté pointed out, such explanations has been given was very necessary. The incident being closed, let us say that from the outside one often misunderstands the politics of a country as well as its politicians. Sometimes denigrogues are taken for great statesmen."

The Liberté then comments on another Washington dispatch saying Americans regard Frances as economically sound. This remark being made in connection with the discussion of debts, the Liberté observes that Americans should see that if France is governed by Socialists she can never pay her natural riches to get into a position to pay.

AUTOMOBILE EXCHANGE

Rate 70 cents an agate line. Telephone LACkawanna 1000.

Misleading or questionable advertisements are declined under The Times censorship.

AFTERSON PORT.
Buick 1925 touring and coupe.
Buick 1924 sedans, 5 and 7 pass.
Chrysler 1924 brougham.
Packard straight eight sedan.
Packard single six touring and coupe.
Jordan Blue Boy, special equipment.
Cadillac, sedan, coupe, touring, phaeton.
100 Others.
KNICKERBOCKER
1,694 Broadway at 53d St.
Open Evenings.

BREWSTER, late model, coupe; perfect condition; bargain. Mr. Stark, 330 West 58th.

BUICK.
HERE'S YOUR OPPORTUNITY.
WE HAVE ONE CAR
OF CURRENT MODEL,
BEAUTIFULLY FINISHED,
COMPLETELY EQUIPPED AND
SMARTLY APPOINTED;
VERY LITTLE DRIVEN.
DRIVE IT AWAY
AND SAVE $2,000;
LEAVE YOUR CAR
AS PART PAYMENT;
LONG TIME TO PAY.
LOOK INTO THIS
TODAY AND DON'T FAIL.
PEERLESS MOTOR CO.,
BROADWAY AT 63D ST.
COL. 8768. OPEN EVENINGS.
OTHER MODELS AT RIDICULOUSLY LOW FIGURES.

BUICK TOURING, $775 CASH
and $39 monthly. Painted a rich maroon, equipped with excellent rubber, motometer, sun shade, nickel lamps, '25 license plates and other extras.
WARREN-NASH IS THE SAFE PLACE TO BUY YOUR CAR.

DODGE TOURING, $245 CASH
and $36 monthly. You'll have to hurry on this. Like new and shows it.

MAXWELL '23 SPORT, $245 CASH
and $36 monthly. Completely equipped and in good condition. Just the car for you if your blood tingle when you grip the wheel.

NASH '24 SEDAN, $762 CASH
and $94 monthly. Newly painted and thoroughly reconditioned. A beautiful car that has all the comfort and refinements you could wish for. Guaranteed.

WARREN-NASH MOTOR CORPORATION,
1,797 Broadway, at 58th St.
Open Evenings. Columbus 7300.

BUICK	1925	5-pass. sedan.
CADILLAC	1925	Coupe.
CADILLAC	1924	Suburban.
CADILLAC	1924	Coupe.
CADILLAC	1924	Sedan.
CADILLAC	1924	Touring.
CADILLAC	1924	Phaeton.
LINCOLN	1925	Jud. Bari.
LINCOLN	1924	5-pass. sedan.
LINCOLN	1923	Suburban.
JORDAN	1925	"8" Brougham.
MARMON	1924	6-pass. Speedster.
PACKARD	1924	7-pass. Sedan.
WILLS STE. CL.	1924	Roadster.

L. F. JACOB & COMPANY,
1,860 Broadway, Columbus 7341.

BUICK	24 Enclosed Drive.
CADILLAC	22 Enclosed Drive.
STUTZ	23 Touring.
RICKENBACKER	24 Sedan.

PIERCE-ARROW Coupe and Sport Touring.
PIERCE-ARROW 7-pass. Sedans.
Time payments if desired.
PIERCE-ARROW DISTRIBUTORS,
USED CAR DEPARTMENT,
232 West 54th St., also 236 West 55th St.
PHONE COLUMBUS 8500.

BUICK 1925 master 6 sport rdst.
BUICK 1924 master club coupe,
Lobell, 1,806 B'way (59th), Columbus Circle.

BUICK 1924 sedan, absolutely like brand new; guaranteed; reasonably low price; wonderful buy. Ahorn, 237 West 55th St.

BUICK late 1924, red sport, touring; original condition; many extras; specially priced. $1,200. 203 West 52d. Circle 0640.

BUICK 1924 brougham; like new; sacrifice. Scott, 136 West 52d. Circle 7625.

BUICK 1924 coupe; like new; sacrifice. Scott, 136 West 52d. Circle 7625.

CADILLAC landaulet brougham.....$2250
COLE town.....$350
FRANKLIN coupe.....$600
MARMON touring.....$300
PACKARD six sedan.....$1,400
PACKARD 336 touring.....$600
PACKARD 326 town.....$350
PACKARD 326 inside drive limou.....$1,000

We also have on hand a fine collection of reconditioned and repainted Packard sixes, roadsters and tourings.

USED CAR DEPT., 2D FLOOR.
PACKARD MOTOR CAR CO. OF N. Y.,
1,861 Broadway. Columbus 8900.

CADILLAC 1925 Landaet Sedan.
CADILLAC 1924 De Luxe Sedan.
CADILLAC 1924 Touring.
CADILLAC 1924 Phaeton.
CADILLAC 1922 Phaeton.
W. R. Schoonmaker, 1,886 Bway. Col. 2040.

CADILLACS.
CADILLAC 457, all types.
CADILLAC 61V, all types.
Kaplan, 783 7th Av. Circle 7093.

CADILLAC USED CARS—ALL MODELS.
Uptown Cadillac Corp. (Used Car Dept.)
Broadway at 63d St. Phone Columbus 7700.

CADILLAC 1924 V-63 7-pass. tour.
CADILLAC, 1922, sedans and tourings.
225 WEST 64TH ST. CIRCLE 5250.

CADILLAC landaulet sedan, 1924 5-passenger sport; practically new. New Amsterdam Storage Warehouse, 10 West 67th.

CADILLAC 1923 IMPERIAL; SACRIFICE; also coupe; make offer. 240 West 39th.

CADILLACS, all types; latest models. Int'l Auto Exchange, 1,860 Broadway.

CADILLAC 1924, all models; like new. Fischer, 136 West 52d. Circle 7626.

CHANDLER 7-PASSENGER SPORT, 1924.
Latest type, 5 passenger, Pike's Peak motor, original paint, mechanically perfect, fully equipped; terms. Moon Motors, Morningside 7784.

CHEVROLET superior coupe, late model, mechanically perfect; practically new; sacrifice, $350; inspection. 391 Flatbush Av., Brooklyn.

CHRYSLERS.
CHRYSLER 1925 sedan.
CHRYSLER 1925 roadster.
Kaplan, 783 7th Av. Circle 7093.

CHRYSLER Touring, run 1 mile.
CHRYSLER Imperial, nearly new.
Broadway at 62d St. Col. 2940.
W. R. Schoonmaker, 1,886 Bway. Col. 2940.

CHRYSLERS, all body types; exceptional values. Chrysler Used Car Dept., Colt-Stewart Co., 1,745 Broadway. Col. 6370.

CHRYSLER, latest type sport, 4-passenger; reasonable. 240 West 39th.

CUNNINGHAM, closed drive limousine; exceptional sacrifice. Fischer, 136 West 52d. Circle 7626.

DURANT 1924 sport touring, fully equipped; will sacrifice. Ask for Mr. White, Van Alstyne Motors Corp., 1,876 Broadway.

ESSEX coach, 1923; good mechanical condition; many extras; or trade. Dayton 9151.

HUDSON-ESSEX—You are assured of many miles of service from any one of the open or closed models which we have now on display and they are priced to meet the most moderate purse; time payments arranged if desired.
HUDSON MOTOR CAR COMPANY OF NEW YORK, INC.,
1,771 Broadway, at 57th St.
Circle 6830. Open evenings.

HUDSON coach, excellent mechanical condition throughout, delivered in 1924; disk wheels, trunk, bumper and spare; demonstration; a fine car for the money; $395. Hudson Used Car Dept., 520 St. Mark's Av., Brooklyn. Tel. Prospect 9704. Open evenings.

HUPMOBILE 1925, touring; used as demonstrator only; practically new; big bargain. Ask for Mr. Slattery, Van Alstyne Motors Corp., 1,876 Broadway, Columbus 8795.

HUPMOBILE sedan, $450, $240 cash. Brooklyn Jordan, Flatbush and De Kalb Ave.

JEWETT sedan, 1923, good condition; $450. Parke, 100 East 42d St. Ashland 8267.

JORDAN USED CAR SALE.
JORDAN Blue Boy, 1923, $1,000.
JORDAN Sedan, 1923, $1,200.
JORDAN Touring, 1924, $1,000.
JORDAN Roadster, 1923, $1,000.
JORDAN Play Boy, 1923, $1,000.
Many other Jordans, $500 up.
The above cars carry a full guarantee; time payments; your car taken as part payment. Exceptional opportunity to purchase Jordan used cars. Also other makes.
JORDAN USED CAR DEPT.,
225 West 58th St. (one flight up).
Circle 2853. New York City.

JORDAN 1924 Victoria coupe; new car guarantee. Brooklyn Jordan, Flatbush and De Kalb Ave. Remember the integrity of this organization is your guarantee. We have 50 other reconditioned automobiles in stock.

JORDAN 1924 sport sedan, 4 wheel brakes, trunk; like new; priced attractively. Grabig Baker Co., Inc., Marmon Distributors, 1,626 Bedford Av., Brooklyn. Flatbush 2800.

JORDAN 1923 BLUE BOY; SACRIFICE; 4-passenger; make offer. 240 West 39th.

LINCOLN phaeton, like new.
LINCOLN suburban limousines.
LINCOLN 7-pass. touring, California top.
LINCOLN 4-passenger coupe.
LINCOLN 4-passenger sedan.
Lincoln Distrib., Park Av. 46th. Ashland 8020.

LINCOLNS—ALL MODELS.
Rebuilt, Repainted Guaranteed.
CADILLACS—ALL MODELS.
FULLER-LUCE, INC.,
(Lincoln Distributers)
218 West 58th St. Circle 6262.

LINCOLNS.
LINCOLN USED CAR EXCHANGE,
1,854 Broadway at 52d St.
Every Type and Model.
Open Evenings.

LOCOMOBILES.

Our annual Spring sale of a most select variety of exchange cars, refinished, refinished and repainted with usual Locomobile thoroughness; priced extremely low and sold with new car guarantee.

Locomobile Sportiks 4-pass.
Locomobile Sedan, 4-pass.
Locomobile Sedans 5-pass.
Locomobile Cabriolets.
Locomobile Brougham.
Locomobile Limousines.

Other makes at drastic reductions.
Terms can be arranged; your present car taken as part payment.
Exchange Car Dept., Locomobile Bldg.
THE LOCOMOBILE COMPANY
10 West 61st St. Columbus 7700.

LOCOMOBILE sportif 4-pass. sedan; 7 original condition; small mileage, absolutely like new; sacrifice. Kaplan, 783 7th Av.

MARMON 1923 7-passenger sedan, good condition throughout; price $1,650. Grabig Berger Co., Inc., Marmon Distributers, 1,626 Bedford Av., Brooklyn. Flatbush 2800.

MARMON sport speedster, 1924; practically new; balloon tires; fully guaranteed. International Auto Exchange, 1,860 Broadway.

MARMON 1923 4-pass. sport touring.
MARMON 1923 special speedster.
Lobell, 1,806 B'way (59th), Columbus Circle.

MARMON, 1924 4-pass. speedster; original condition; sacrifice. Kaplan, 783 7th Av.

MARMON 1924 suburban limousine, like new; a real bargain. Bouchard, Morn. 1784.

MERCERS.
MERCER 1923 6-cyl. sport tour.
MERCER Series 5 speedster.
MERCER Series 5 roadster.
KAPLAN, 783 7th Av. Circle 7093.

MERCER 4-pass. sport, like new; make offer. International Exchange, 1,860 B'way.

OLDSMOBILE 1924 SEDAN, $650.
Disc wheels, bumper and many other extras; good condition throughout; repossessed by finance company and will be sold at very attractive price.
CONSOLIDATED SERVICE CO., INC.,
16 West 61st St. Columbus 3744.

OLDSMOBILE 1924 SEDAN, $650.
Five passenger, 6 cylinder, refinished, reconditioned, like new. Moon Motors, Morningside 7784.

OLDSMOBILE coupe, 1924, only 3,000 miles; reasonable. Apply garage, 147 East 49th.

NASH coupe, 3 passenger, 1924, perfect throughout, like new, $675. Dayton 9151.

PACKARD FLEETWOOD COACH, $650.
Five-passenger, twin 6, elegant condition; terms. Grades. Moon Motors, Morningside 7784.

PACKARD 1924 series 4-pass. sport touring, disk wheels, new tires; exceptional buy. Lobell, 1,806 Broadway (Columbus Circle).

PACKARD 1923 sport, 5-passenger, original condition; make offer. New Amsterdam Storage Warehouse, 10 West 67th.

PACKARD 1923 sedan, 7 passenger; bargain. Sandman, 401 Flatbush Av. Nevins 3171.

PACKARD straight 8, sport, touring; particulars. Scott, 136 West 52d. Circle 7625.

PIERCE-ARROW.
Must be sold to close an estate, series 33, 7-passenger touring; delivered March, 1924; excellent condition mechanically; good paint, beige brown color, khaki top, upholstered in Spanish leather. Write Box 229, 1,180 Fulton St., Brooklyn.

PIERCE-ARROW 1923, touring; like new; many extras; sacrifice to quick buyer; terms if desired. 236 West 55th.

PIERCE-ARROW, all models reasonably priced. TIME PAYMENTS if desired.
PIERCE-ARROW DISTRIBUTERS,
USED CAR DEPARTMENT,
232 West 54th St. also 236 West 55th St.
PHONE COLUMBUS 8500.

RICKENBACKER series 6B sedan, 5-pass.; used only 2,100 miles and looks like new; not a spec. or blemish; cheap to a quick buyer. Brighton, 1,071 Atlantic Av., Brooklyn.

RICKENBACKER sedan, bought late 1924; like brand new; fully guaranteed; terms; demonstration; big bargain. Ahorn, 237 West 55th.

ROLLS-ROYCE touring for sale. 331 East 64th St., garage.

STUDEBAKER, 1924, big 6, 4-passenger sport; re-conditioned; equal to new; disk wheels; many extras. 203 West 52d.

STUDEBAKER 1924, big 6 sedan, 5 passenger, 6 disk wheels and tires; bargain. Colt-Stewart Co., 1,745 Broadway.

STUDEBAKER 1924 sedan, good condition; exceptional bargain. Colt Stewart Co., 1,745 Broadway.

STUDEBAKER 1924, big 6 sedan; sacrifice. Fischer, 136 West 52d. Circle 7626.

VELIE TOURING, SERIES '23.
$297 cash and $42 monthly for 10 months; excellent condition and has motometer, spare tire and other extras.
HULMET MOTOR CAR CO., INC.,
1,388 Broadway. Columbus 1011.

WILLS STE. CLAIRE 1923 roadster, run 900 miles; fully equipped and guaranteed; tremendous discount to any one interested. On exhibition at the Auto Exchange, 1,077 Atlantic Av., Brooklyn.

WILLS STE. CLAIRE special roadster, late series; original paint; condition guaranteed; owner will consider offer $1,150. On display at Lobell's, 1,806 Broadway (Columbus Circle).

WILLS STE. CLAIRE 1923 roadster, balloon tires; excellent throughout; guaranteed; terms; any demonstration; bargain. Ahorn, 237 West 55th.

WILLS STE. CLAIRE coupe, new paint, $975. Trafalgar 5656.

WILLYS-KNIGHT
COUPE SEDANS.
Right now we have a very good assortment of this model in various beautiful color combinations, reconditioned and guaranteed; we have made special price cuts to move them quickly; an unusual opportunity which should not be missed. Willys-Overland, Inc., Broadway at 50th St.

Today's Radio Program

APRIL 15, 1925.
EASTERN STANDARD TIME.
Numerals after names of stations show wave length in meters.

WEAF, NEW YORK—492.

6:45-7:45 A. M.—Tower health exercises.
11:00 A. M.—Lester Banker, piano.
11:10 A. M.—Health talk to mothers.
11:30 A. M.—Lester Banker, piano.
11:55 A. M.—Talk, "What Makes Children Good."
11:55 A. M.—Lester Banker, piano.
12:00 P. M.—Noon and weather reports.
4:00 P. M.—May Hughes, soprano.
4:10 P. M.—Eleanor Bahntge, piano.
4:20 P. M.—May Hughes, soprano.
4:40 P. M.—Eleanor Bahntge, piano.
4:40 P. M.—"A Chinese Fairy Tale," Valeria Blamey.
6:00 P. M.—Waldorf-Astoria dinner music.
7:00 P. M.—Erna Korn, contralto.
7:15 P. M.—Max Alanoff, violin.
7:30 P. M.—U. S. Army School Band.
7:30 P. M.—Michael de Santos, harp.
8:45 P. M.—Ivan Baroda, piano.
9:00 P. M.—Lenin's Orchestra.
10:00 P. M.—Royal Little Symphony Orchestra.
11:00-12:00 P. M.—Lido-Venice Orchestra.

WNYC, NEW YORK—526.

6:50 P. M.—"The Veteran Corps, 69th Regiment," Captain John J. Bohner.
7:00 P. M.—Irwin Hasell, piano.
7:15 P. M.—"Hunting Head Hunters," H. M. Anthony.
7:30 P. M.—Police alarms.
7:35 P. M.—"Progress of the City of New York," Mayor John F. Hylan.
7:45 P. M.—Cliff Murray, piano.
8:00 P. M.—"Staten Island Tunnel," A. S.

The New York Times

"All the News That's Fit to Print."

Published Every Day in the Year by THE NEW YORK TIMES COMPANY.

ADOLPH S. OCHS, Publisher and President.
B. C. Franck, Secretary.

WEDNESDAY, APRIL 15, 1925.

OFFICES OF THE NEW YORK TIMES.
NEW YORK CITY:
[Telephone Lackawanna 1000.]
TIMES BUILDING.....Times Square
TIMES ANNEX.144 St., s.e. of Broadway
DOWNTOWN.....7 Beekman Street
WALL STREET.....144 Broadway
HARLEM.....127 West 125th Street
BROOKLYN.....300 Washington Street
BRONX.....2,288 Third Avenue
FORDHAM.....11 East Fordham Road

WASHINGTON.....737 Albee Building
Subscriptions and Advertising, 1,416 New York Av.
CHICAGO.....436 North Michigan Av. Subscriptions and Advertising, 360 North Michigan Av.
ST. LOUIS.....702 Globe-Democrat Building
DETROIT.....702-4 Ford Building
SAN FRANCISCO.....742 Market Street
LOS ANGELES.....11 Times Building
LONDON.....165A Queen Victoria Street, E. C. 4
PARIS.....16, Rue de la Paix
ROME.....Palazzo Giunetti, Corso Umberto 481
BERLIN.....Schiffbauerdamm 34
TOKIO.....18 Yamashita-cho, Kyobashi-ku
CAIRO.....Egyptian Gazette Building
BUENOS AIRES.....Avenida de Mayo 966
MEXICO CITY.....Ave. F. I. Madero 25

SUBSCRIPTION RATES.

[Entered as second-class mail matter.]

Two Cents copy Greater New York. Three Cents within 200 miles; Four Cents elsewhere. Sunday, Five Cents Manhattan, Bronx, Brooklyn; Ten Cents elsewhere.

By Mail, Out of Town.	1 Year.	6 Mos.	3 Mos.	1 Mo.
*Daily and Sunday	$12.00	$6.00	$3.00	$1.00
†Daily only	10.00	5.00	2.55	.85
Sunday only	6.00	3.25	1.25	.50
Sunday only Can.	6.00	3.25	1.65	.60

*One week, 35c. †One week, 30c.
Binder, Picture Section, for 26 issues, $2.50

Domestic rates to Alaska, Argentina, Balearic Islands, Bolivia, Brazil, Canada (except Newfoundland), Canary Islands, Colombia, Costa Rica, Cuba, Dominican Republic, Ecuador, El Salvador, Guam, Guatemala, Hawaii, Honduras, Mexico, Nicaragua, Panama Canal Zone, Paraguay, Peru, Philippines, Porto Rico, Samoa, Spain and possessions on North Coast of Africa, Uruguay and the Virgin Islands.

Foreign Rates.

	1 Year.	6 Mos.	3 Mos.	1 Mo.
Daily and Sunday	$29.00	$14.00	$7.00	$2.50
Daily only	18.00	9.00	4.50	1.75
Sunday only	10.00	5.00	2.50	1.00

ANNALIST (Mondays), per year, $5; Canada, $6.50; other countries, $6. Binder, 26 issues, $1.50.
THE NEW YORK TIMES BOOK REVIEW (Weekly), per year, $4; Canada, $4.50; other countries, $5. Binder, 52 issues, $1.50.
MID-WEEK PICTORIAL (Thursdays), one year, $3; Canada, $4; other countries, $4.50. Binder, 52 issues, ½ leather, $2.50; cloth, $1.50.
CURRENT HISTORY MAGAZINE, 1 yr. (12 issues), $5; Canada, $5.50 (Foreign $6). Per copy, 50c.
THE NEW YORK TIMES INDEX (Quarterly), full cloth, per copy, $3; per year, $8.

The Associated Press is exclusively entitled to the use for republication of all news dispatches credited to it or not otherwise credited in this paper, and also the local news of spontaneous origin published herein. All rights of republication of all other matter herein are also reserved.

JUSTICE WITH LEADEN FEET.

Mr. DOHENY is stopping over to visit ex-Secretary FALL on the latter's ranch in New Mexico. It is explained that the meeting of the two men is purely "social." But certain legal features can hardly be excluded from their conversation. Criminally indicted last year, they have not only not yet been tried, but haven't been got beyond the preliminary approaches to a trial. After a long delay their counsel argued against the validity of their indictment, on the ground that a technical error had been committed by the prosecution. After another long delay the Judge in the District of Columbia held that the point was well taken and ordered the indictment quashed. From that decision an appeal has been taken by the Government, and it is hoped that the argument on it can be heard after three months more of waiting. Then there will be another long period of holding the matter under advisement by the higher court. Who can say when the case will finally be tried on its merits? Messrs. DOHENY and FALL may well have indulged in pleasing speculations about the delay piled upon delay, probably outlasting their lifetime.

Their case is a peculiarly flagrant example of our slow-footed American justice, since this is a Government prosecution. All the resources of Federal power have been at the disposal of able and energetic counsel who have been striving to bring to condign punishment notorious public offenders. Yet this pursuit of crime has been blocked at every turn. The result has been to advertise in the most conspicuous form possible the standing reproach to the administration of justice in the United States. Lawyers have deplored it. Judges have lamented it. The press has exposed it. But little or nothing has been done to remove it. The facts are notorious. Effective remedies have been sought or urged, but have not been applied.

The scandal of delay, which so often amounts to a denial of justice, has been particularly gross in these oil prosecutions. A year ago public sentiment was tremendously aroused to the need of uncovering and punishing corruption in high office. But till now the meticulous maze of American criminal procedure has been able to tie up everything. It is a spectacle which certainly should be a new spur to bar associations, to Judges and to law-reformers everywhere, leading them to redouble their efforts to make the processes of court and the punishment of crime in this country more swift and certain.

A DAY'S SAVINGS: $1,120,891.

On April 13 Governor SMITH signed what was left of the Supplemental Appropriation bill. It came to him stuffed with items amounting to $1,778,761.21. It went from him amputated of items amounting to $1,120,891.59. The memorandum giving the Governor's reasons for objection to the appropriations he disapproved is an instructive lesson in legislative vigilance as concerns the public purse. Saddest to the hearts of the faithful is his brutal resistance to the creation of "new and unnecessary" offices. In some cases an appropriation is denied because no request for it was made to the Board of Estimate and Control. Surely, tender-hearted statesmen should have the right to slip in a few unconsidered trifles without regard to a board known to be without bowels.

Sometimes the Governor, in spite of his unrivaled information, has "no information" about the "necessity" of an item; and sometimes he has information that there is no necessity for it. A little grant of $144,000 for payment of judgments for costs against the Attorney General and the Public Service Commission in the gas suits is disallowed, the Governor says gravely, "because there has been presented to "me no information relative to the "item, and, furthermore, I was informed by the Attorney General on "March 25 that the item had been "placed in the bill without his knowledge, and he offered me no explanation as to its necessity." Bad Republican team-work! Sometimes the rejected item, if there is any excuse for it, should have been in the two appropriation bills for the support of the State Government.

In some cases the appropriation has already been made. In one instance the generous Legislature provided $92,000 for a liability of $30,000. The $480,000 for interest and sinking fund of park bonds fell with the Governor's veto of appropriations for the development of State parks. But let us look at the Governor's small cruelties to kind hearts. Will it be believed that he wouldn't sanction the payment of $200 "to the estate of ANDREW F. HALE "for settlement of one horse hired by "the State of New York on June 15, "1916, and lost in service"? We can almost see that victim of duty encumbering the highway, presumably sound and kind, evidently valuable. Yet the Governor plucks away that price of martyrdom on the ground that the liability, if there was one, was incurred in 1916, and that the Adjutant General asked neither the Board of Estimate and Control nor the Legislative Budget Committees for the compensation.

Next see the Governor refusing to pay for barbering Nature in her sweetest seat, up-State:

For payment to Warren County of taxes levied in the years 1922 and 1923 for the cost of cutting brush and weeds on highways abutting State lands in the Town of Johnsburgh, notwithstanding the failure to comply with the provisions of Section 55 of the Highway law, $277.80. Disapproved! The Highway law provides for the payment of liabilities of this sort. "If "this liability is against the State, it "is due to the negligence of the county "officials. I see no reason why I "should condone their negligence."

Nothing escapes the eye of this man SMITH. He has no mercy for the shovelers-out of unnecessary appropriations, big or little. Incidentally, this memorandum of his throws more light on the dark ways of legislative appropriations and is another argument for the Executive Budget. Meanwhile, we must condole with the late Republican gods at Albany. Hard to "put one over on AL," isn't it?

THE FATHER OF THE AUTOMOBILE.

"The great triumvirate, the passen-"ger car, the freight truck and the "farm tractor, are destined," says WILLIAM JOSEPH SHOWALTER, "to "write a record of service to America "that will stamp the automobile engi-"neer as one of the foremost con-"tributors to human welfare." As the inventor, designer and builder of America's first mechanically successful automobile, ELWOOD HAYNES, who died on Monday, has a secure title to fame. Other Americans were at work in 1894 on the problem of driving a vehicle by a gas or an electric engine, but the machine that HAYNES made, after experimenting for seven years, was used by him on the roads about Kokomo as field superintendent of a natural gas company. In 1910 he presented it to the Smithsonian Institution, where it may be seen labeled "Gasoline Automobile Built by ELWOOD "HAYNES in Kokomo, Indiana, 1893-4. "Successful trial trips made at speed "of six or seven miles per hour July "4, 1894." On Dec. 14, 1924, BENNETT HILL drove a motor racing car at Culver City, Cal., 250 miles in 1 hour 58 minutes 18 3-5 seconds, at an average speed of 126.9 miles an hour.

It is interesting to recall the first motor vehicle competition in America, which the late HERMAN KOHLSAAT provided in Chicago in 1895. The show was set for Independence Day, but there was only one entry, the Haynes-Apperson buggy or wagon. The time was extended to Labor Day and then to Thanksgiving. On the night before the actual competition three inches of snow fell. There were six starters. The Haynes-Apperson machine was not one of them. On the way to Jackson Park it had collided with a street car and smashed a front wheel. Four gasoline and two electric wagons were ready when Judge KIMBALL shouted "Go!" The course was to be fifty-three and one-half miles. The electrics collapsed early. Only two of the gasoline machines finished, the entry of the Duryea Wagon Motor Company of Springfield, Mass., winning, with the gas wagon of H. MUELLER & Co. of Decatur, Ill., a poor second. FRANKLIN DURYEA'S time was ten hours and twenty-three minutes, his average speed about five and a quarter miles an hour. The crowd that had gathered at the start had thinned to fifty. "Old Dobbin Is Still in the Ring" was the caption of a three-inch story of the "race" printed in The Chicago Tribune. HENRY FORD had been unable to borrow enough money for carfare to Chicago. "I never wanted anything so badly," he said in 1914, "as to go to that race." One of the two gasoline wagons that failed to finish, owing to a collison with a hack, was the entry of R. H. MAUY of New York.

In the intervening years how variously useful and indispensable the engined road vehicle has become! There was one car in operation for every 18,000 people in America in 1898, "each of them," Mr. SHOWALTER has said, "a hybrid creation secured "by crossing a bicycle with a buggy "and installing a noisy, sputtering "little engine." At the end of 1923 there was one motor vehicle to every eight persons in the United States. At the same date the number registered in the world was 18,023,584, of which 15,092,177 were being driven in the United States.

No invention has contributed more to the growth of cities and the acquisition of homes than the automobile. The vacant country has become suburban. It is no longer necessary to urge that America be seen first. It would be impossible to measure the pleasure which the automobile yields. Yet who knows that the airplane will not prove more of a convenience to man? Consider this item in the news dated Kokomo, Ind., April 9, 1920: "Traveling by airplane, ELWOOD "HAYNES of Kokomo, designer of "the first American automobile, and "ORVILLE WRIGHT of Dayton, Ohio, inventor of America's first airplane, "met today at Fountain City, near "Richmond."

FEDERAL TAX DECISIONS.

On Monday the Supreme Court handed down inheritance and income tax decisions of importance to both individuals and States. In one case loss was claimed by executors because the sale price of stock was below the market value of 1913, although above the purchase price. Two Justices dissented, but the practice of the Treasury was sustained, although the lower courts had overruled it. The changes in values since 1913 have been so great that sooner or later the law fixing that date should be repealed. The longer the intervening period, and the greater the changes of values, the more serious is the collection of the tax in a single year, conceivably amounting to confiscation.

Figures are given for the settlement of one estate tax. The gross estate was $1,800,000, and California received $37,699 more tax than it would have received if the Federal estate taxes had been deducted before the calculation of the State tax. Justice STONE handed down the decision to the effect that California cannot be compelled to recognize payments of the Federal tax as deductions from the gross estate when levying State taxes of similar nature. The Constitution does not guarantee equality of State taxation. States are entitled to tax inheritances at their discretion, even though inequalities of tax result, "unless the taxing statute results in "such flagrant and palpable inequality between the burden imposed and "the benefit received as to amount to "the arbitrary taking of property "without compensation." States may tax the power to dispose of property by will graduated by the size of the legacy or the total of the estate, or both, and may grant exemptions. Such classifications are valid provided all subject to the tax are treated alike.

The court thus agrees with President COOLIDGE'S view that the inheritance taxes are more suitable for States than for the Federal Government. The nation should not take such taxes in time of peace. If the Federal Treasury takes 40 per cent. inheritance tax, and that is allowed as a deduction, the State can tax only the remnant. Tax Commissioner GRAVES estimates that the decision upholding the States' right to tax inheritances in their own way will add $4,000,000 to $5,000,000 to the income of New York. His gratification will hardly be shared by those who pay the taxes.

LABOR AND "PUBLIC INTEREST."

The importance of the Supreme Court decision against the so-called Labor Court of Kansas may be best appraised in retrospect. In 1920 the miners in the Kansas coal fields went on strike, with the result that, in the dead of Winter, not only industry but private households were seriously threatened. The crisis was averted only by mobilizing ex-service men as miners. Memories of a similar exercise of the power of organized labor during the war were still in the public mind. It seemed the unions had erected within the State a power greater than the State. For the most part this power had been exerted only against property. Here was an opportunity to dramatize the fact that it could be, and had been, exerted against human life. In the hope of subjecting labor organizations to reasonable regulation, Governor ALLEN and Judge HUGGINS drew up the constitution of a State "court"—which was, in point of fact, not a court but an administrative tribunal analogous to the Interstate Commerce Commission.

Previous commissions had dealt primarily with problems of trade, the human factor being remote. Now an attempt was made to regulate individual liberty. Employes were ordered to continue at work so many hours a week at such and such rates of pay; employers were ordered to continue operating their business on these terms. Both felt themselves abridged in their constitutional rights and fought the tribunal. Thus far "ey have been successful. This was by no means a foregone conclusion. In 1905 the Supreme Court held that a statute compelling vaccination did not infringe individual liberty. In 1908 it held the same with regard to restricting the hours of labor. In 1914, under somewhat different circumstances, it legalized the restriction of women's hours. Other decisions have been made to an effect precisely similar. The general rule is clear. Personal liberty is not absolute when the welfare of society is at stake. The present case centred in an attempt to make a packing company obey an order of the Kansas "court" with regard to wages and hours of labor. The Supreme Court unanimously held that, in the given conditions, slaughtering cattle and packing meat were not sufficiently "affected with a public interest."

Labor leaders have hailed the verdict as "a clear vindication" of their attitude toward the Kansas tribunal. Unquestionably that institution is now severely discredited. From the outset it attempted to do too much. Yet the situation which it has endeavored to remedy remains, and is a constant menace to the liberties of all, to the effective government of the nation. Where new conditions clash with ancient law, progress is of necessity slow. In order to insure to labor the right to organize, our conception of conspiracy had to be revised. The right to regulate hours and conditions of labor was established as constitutional only after a long struggle in the courts. "Public interest" may have to fight as long.

MACDONALD'S LEADERSHIP.

The fall of the British Labor Government last November gave rise to predictions of a movement within the Labor Party to oust RAMSAY MACDONALD from the leadership in the interest of a more aggressive policy and program. The bulk of the opposition to him came from the Labor "intellectuals." On Monday the former Prime Minister invaded the enemy's country. At a conference he met the criticisms directed against his record in office with a counter-attack that is described as "crushing" in its effect. He rejected the socialism which confined itself to the formulation of ideals and ambitious programs. Equally important, he declared, is the application of ideals to the facts of life. He justified his foreign policy while in office by reminding his hearers of the men and forces he had to contend with and cooperate with.

If Mr. MACDONALD on Monday really beat down the opposition of his own left wing, it marks a notable change in party sentiment over only a fortnight ago when the National Council of the Independent Labor Party issued its annual report. That report, it is true, pointed with pride "to the "masterly manner in which the Labor "Government sought to bring a policy "of peace and justice into the councils "of the European statesmen." But unfortunately the report went on to recall how in the matter of the Dawes report the National Council of the Independent Labor Party had forwarded a resolution to Mr. MACDONALD "reiterating opposition to the policy of "reparation." To the extent that he succeeded in bringing peace and justice into the councils of Europe, he did so by discarding the doctrinaire hostility of the British Socialists to the policy of reparations and by putting through the Dawes plan. On the other hand, the question of Russia, which the National Council emphasizes at length, is not one on which Mr. MACDONALD showed his ripest wisdom. It is rather amusing to have the Independent Labor Party boast of the fact that it published its correspondence with the Soviet Embassy "during the general election with good effect."

That very lack of militancy which the Labor radicals adduce against MACDONALD he has not hesitated to minimize in favor of the more fruitful policy of cooperation. Cooperation, he told an Independent Labor Party audience a fortnight ago, is the Socialist creed. Therefore in these days he sometimes felt "a little unhappy that "there was so much talk apparently "being put into the mere fight." He liked a fight and would engage in it when necessary. But that was not the way to victory. "They had to go "steadily, certainly, without pause, "transforming all the time the minds, "habits, outlook." Against MACDONALD is the old doctrinaire socialism. Behind him are the universal lessons of the post-war era.

INTENSIVE LANDSCAPE GARDENING.

To many persons the most interesting exhibit at the Flower Show, this year as last, was the collection of scale models of small houses on suburban lots. Few adults, any more than children, can resist the lure of tiny reproductions of everyday things. But this was not the principal reason why the exhibit was so popular. Rather was it because of the excellent taste with which most of the models were arranged, giving useful suggestions to persons puzzled with the task of making a plot of a half-acre or less look attractive. It is a problem which every suburbanite and many dwellers in small cities face unless they are content to exist in indifference to their surroundings. Unfortunately, but little attention has been paid to what might be termed intensive landscape gardening. The haste with which many suburban regions have been developed has not allowed for much care in planting. Furthermore, until recent years, many suburban houses have been built with no thought of making them attractive to the eye or of setting them appropriately on the land.

It is doubly encouraging, therefore, to see that part of the general campaign for better homes in this country has resulted in an increasing interest in gardening and in making the most of a small plot of land. The models at the Flower Show this year were all for plots 75 by 120 feet. The suggestions which they contained, however, were in most cases adaptable to plots of other shapes and sizes. The main principle was to make the best use of every square foot of available space, and yet at the same time to produce a setting which was attractive and restful to the eye. To meet individual needs and tastes much variety was necessary. Some dispensed with a vegetable garden. Others had a single big flower garden. Still others had small gardens with a well-shaded lawn.

Most of the models at the Flower Show were enclosed in thick hedges or small picket fences. A few—and this is perhaps the most interesting development of the year—had stone walls. Heretofore the style in suburban landscapes has been to have but little shelter from the neighbors. Foreigners visiting America have frequently commented upon the lack of privacy which results from this tendency and have put it down as a characteristic American trait. Sooner or later this was sure to change, especially in the heavily populated metropolitan districts. Whether it will find its fullest expression in hedges, as it does in England, or in stone walls, as in France, or in some artistic adaptation of the old-fashioned board fence or the stockade remains to be seen. Judicious planting of trees and shrubs, a little care in laying out the gardens, attention to lawns and paths, give individuality and distinction to any ordinary plot which is properly enclosed.

In this work garden clubs and magazines devoted to the home have done and can do much. From the wealth of suggestions which they offer, the individual can suit his own taste. Examples, whether in models, photographs or word sketches, help to clarify ideas. Time was when these were adapted only to the wants of persons with large estates. For professional landscape architects and for lovers of natural beauty these, of course, offered the greatest rewards. But bit by bit the needs of the small householder are being met. This way lies the greatest hope of developing a genuine appreciation of beautiful surroundings in America.

TOPICS OF THE TIMES.

A Woman Snaps at Leora.

In all the reviews of "Arrowsmith" that have come to attention there has been full and cordial agreement by the critics on one point. They either admitted, sometimes a little reluctantly, that in Leora, the doctor's wife, Mr. LEWIS at last has drawn a perfect woman, and one alike estimable, admirable and charming, or else they proclaimed that opinion with enthusiasm.

That all of the reviews noticed were written by men is made probable, however, and that Leora might be viewed in a quite different light, at least by some women, is more than hinted in a few sentences quoted by HEYWOOD BROUN in The World as coming from a feminine correspondent who has been made impatient by his eulogies of the woman whom he so frequently has advertised as exactly what a woman should be.

Here is what this critic of critics has to say about their paragon:

Real? She who never existed in real life is made real in fiction. The author has worked out to a T the kind of woman a genius ought to marry. But how about careers for women and independent lives, and all? And you, who have upheld these?

Is SINCLAIR LEWIS to put Leora over without a word? She is the accessory of a genius. She is as intelligent as a cat. She sleeps around, wakes up, has a "little, mute life of her own," cannot even cook, is a slattern. She does nothing to justify her existence.

His Second Expected Too Much!

When one recalls the character and conduct of Leora it cannot be denied that Mr. BROUN'S correspondent is correct as to her facts, and right from the standpoint of those who think that a woman, though a wife, has a right to be something more than an "accessory" to her husband. This is contended even in behalf of women who—for their sins, doubtless—are the wives of geniuses.

The only mission in life accorded to Leora by Mr. LEWIS is that of taking care of her Martin—of treating as amusing rather than wicked his temporary obsession by the pretty Orchid—of saving him as often as she can from the mistakes he makes—of standing by him through thick and thin and through all his temperamental and financial emergencies—of never interfering with his scientific work, though her interest in that work was no greater than her understanding of it, which was none at all. But few, indeed, are the men who would not credit such a woman, as wife, with all the essential virtues.

Dr. Arrowsmith's second wife was a woman of quite a different sort. She, too, had her fine points, but she refused to sink her identity in that of her husband. She, too, wanted to "live her own life," and not only did it but pestered him, and finally maddened him, by insisting that he should adapt his life at least in part to hers.

Does Mr. BROUN'S correspondent justify Mrs. Arrowsmith No. 2 and hold her Leora's superior? One can see excuses for doing so, but as a result of refusal to be an "accessory" of a genius the second marriage was wrecked.

A Chance to End a Nuisance.

Commissioner GALLATIN promptly uses the escape of the baboon Duke as proof that the present housing of the animals in Central Park is inadequate and unsafe—that the building should be torn down and another, better one, erected in its place.

His assumption evidently is that the animals must remain in the Central Park, and that probably is true, for there is a certain plausibility in the contention that animals there interest and instruct "the poor" better than does the larger collection in the Zoological Garden. But if the Commissioner did get permission to tear the old building down, what a fine opportunity would be given for restoring the site to legitimate park purposes; that is, for not building another menagerie there!

Anybody who has observed the crowds at the magnificent garden in the Bronx is well aware that it is as easily and as cheaply accessible to "the poor" as is Central Park, and that the children of the tenements go there in far larger numbers than to Central Park. They do it for the excellent reason that they find there much more to see, that the animals there are in better condition and as happy as prisoners can be, and that they can be watched to better purpose, whether the object is the gaining of information or the mere satisfaction of curiosity.

Animals are thoroughly out of place in Central Park, as long has been recognized by everybody not afraid to be classed among the "enemies of the common people." When the old Arsenal is taken down it should have no successor.

His Habits Have Varied With His Years.

Gratitude is deserved by CHAUNCEY M. DEPEW because in telling how he has preserved his soundness of mind and body, now well into his tenth decade, he has spared us the familiar boast of the very old—that they always have abstained from "worry."

The Senator puts his longevity and his health exactly where they belong — on careful study of his own bodily peculiarities and his adaptation of diet and habit to what observation revealed to him, as the years passed along, as necessary to the avoidance or mitigation of old age's common ills. In the days of his political activities he doubtless had worries not a few, as the many controversies in which he engaged were in progress, but then, as now, he took intelligent care of himself physically, and what he found hurtful he dropped.

One notices, too, that the Senator has not been a health faddist. He did not become a vegetarian when he found that red meats had come to disagree with him, or a prohibitionist because of the same discovery in regard to even moderate indulgence in alcoholics, or an enemy of tobacco because, after it long had been a good friend, it threatened to become an enemy. In short, he has made the question what it ought to be—a purely personal one—and has refrained from the tiresome contention of so many old people that by living precisely as they have lived—under compulsion, usually—everybody could live as long.

Memories of Washington Square.

To the Editor of The New York Times:

The letters relating to old Washington Square recently published in THE NEW YORK TIMES have interested me very much and revived old memories of my schoolboy days. I was a student at the New York University Grammar School, opposite Washington Square, during the stirring days of the outbreak of the Civil War in 1860 and 1861 and well remember when the square was used for drilling companies and squads who were being prepared for service in rushing troops to Washington to protect the capital, and we schoolboys caught the war fever, many of the larger ones leaving us to join the New York militia regiments. I was too young to enlist at that time but later on did enter the service in the navy.

Washington Square was the centre of military preparation for the breaking in of recruits and forming of companies to fill up the quota of regiments leaving for the scene of activities. The old University Building that stood on University Place between Washington and Waverley Places is now covered by a large business building, the upper floors being used for college purposes, and as I stood in its doorway a flood of memories came over me and the scenes of my early youth returned with all the vividness as if it was only yesterday.

The old square is still there but its beauty has departed; most of the old trees are gone and those that are still there show the ravages of time and the crowding in of business. We old veterans live in a different world and look back upon the old days feeling that the progress of the present has left us far behind. VETERAN.

Paterson, N. J., April 10, 1925.

Old Clothes for Bellevue.

To the Editor of The New York Times:

May we ask the interest of your many readers in the patients who are often in urgent need of clothing at the time of discharge from Bellevue Hospital. They are of all sizes, and almost anything that is in good condition can be used for them by the Social Service Bureau, whose work is very direct, dealing with such problems as a father temporarily out of work and whom a good suit may aid in securing desirable employment; a mother recovering from an illness and who should be sent to the country for convalescence before trying to take up her home duties. A suitable outfit will enable her to go there in a self-respecting way. The same need for children is ever present. We wonder if any have baby carriages to give away. They would mean much to some of our mothers and their babies. We have also had several requests for wheelchairs.

MARGARET S. TRUESDALE,
Chairman, General Welfare Committee.
New York, April 8, 1925.

GOLD.

There's fairy gold and pirate gold,
And gold of willow trees,
There's gold upon a field of wheat
When August wind goes over,
And there's the gold in tiny plumes
Of belted honey bees
Droning their song of deep content
Above the rosy clover.

There's gold of morning, sun at noon,
And gold of sunset hills,
Gold of the bright forsythia,
And gold of daffodils.

There's crown gold and miser's gold,
Gold of a baby's hair.
There were the trees Aladdin found,
And the Nibelungen hoard,
And if you'll go to the rainbow's end
A pot of gold is there,
And under the wind white waves of the Lake
The hilt of Arthur's sword.

There's gold you'll find on maples when
October nights are crisp,
Or running along the edge of the swamp
You'll see will-o'-the-wisp.

There's gold the maiden spun from straw,
The child that Midas kissed,
The treasure of the forty thieves
That Ali Baba found.

And goldfinches and orioles,
Dream of the alchemist,
And gold of dandelion coins
All scattered on the ground.

There's crocus gold and marigold,
And when the Summer's done
There always will be willow trees
Shining in the sun.

LOUISE DRISCOLL.

HOW CREDIT CROOKS WORK.

They Get Merchandise, It is Said, but Not Cash From the Banks.

To the Editor of The New York Times:

So far as criticising my letter is concerned, in regard to the checking of credit frauds, the Secretary of the New York Credit Men's Association talks a whole lot, but he doesn't say anything beyond ridiculing me personally. Perhaps he can tell me why credit men who presume to know it all can give almost unlimited credit to a merchant with a shoestring capital; perhaps he can explain why the schedules filed in bankruptcy proceedings show liabilities running into thousands against assets computed in hundreds.

When Mr. Schwartz makes a grand old clean-up in New York City, he goes to a little town in Pennsylvania and does the same thing over again under the name of Mr. Black, and Mr. Weiss does the same thing under the name of Mr. White. The credit crook does not change his name; he merely changes the color of it from one language to the other.

One of the best things the credit men ever did was to make it mandatory to file a certificate in the County Clerk's office of the county for any person or persons who intend to do business under a fictitious or assumed name in that county.

Like other men who do the same kind of work year in and year out, credit men fall into the same rut and develop a single-track mind. One depends on the other for his sources of doubtful information, and when the crashes come in quick succession the credit men fall down like a house of cards.

Today the far-seeing business man insures his credits against fraud the same as he insures his automobile against theft; he knows that credit men are not infallible; he readily concedes that they have their limitations in the scheme of things.

The Secretary seems to think that my experience was derived from coming into contact with a picture that hung on the wall of an old-fashioned grocery store. If that is the only argument he can find to fit the peg, he can hang his hat on it. I'm not home.

We can't get along without credit, either flexible or rigid; credit helps to form one of the basic laws of economics; but let the Secretary always bear in mind that the credit crook holds him and his kind in utter contempt.

Credit crooks can get all the merchandise they want; the only thing they find difficult to get is money from the banks; if the bankers were to hand over their money like the credit men hand over their merchandise, the bankers would soon go on the rocks.

Idle discussion does not get us anywhere; the point is, where do we go from here? Suppose we make it a crime for any person or persons to buy merchandise for commercial purposes with the prima facie intent of defrauding their creditors, on the same principle that makes it unlawful to issue a worthless check.

Credit crooks do not issue worthless checks; they know it is against the law; they have a wholesome respect for statutory laws, not because of the credit men, but in spite of them.

It was real nice of the Secretary to admit that credit losses run into billions of dollars every year, for which nobody is to blame, and it also serves to remind me that I don't know the first thing about it because I have only handled a few thousand cases of "bad news" during the past thirty-two years. What I don't know about it would fill a book, but I would hate to let a credit man do all my thinking for me. I would rather keep my shirt and insure my credits with a surety company.

The boss looks on in a sort of helpless way, but the credit man is always equal to the occasion when the "bad news" comes in; he knows that misery loves company and he sings his song of triumph when he shows the schedules to the boss, as the result of another guess gone wrong, with this old and sad refrain:

"Well, we are not the only ones; look how the others got stung."

HERMAN BORSIG Jr.
New York, April 8, 1925.

Relief for the Thirsty.

To the Editor of The New York Times:

Hugh B. Rossell comments somewhat bitterly in your Sunday issue upon the hardship to the sick, aged and infirm of a law that obliges them to pay, for a restricted supply of such liquor as they need, $5 a pint, plus a subsidy to a physician.

It is only fair to point out that here in New York, at least, where padlock news commands front-page importance, the wind is mercifully tempered to the black sheep. An elderly friend of mine has an older and infirm husband, who feels the need of a drop now and then. She tells me that she orders whisky from her grocer with her regular list of canned and package ailments, and that this obliging merchant delivers it with the rest of the order as casually as if it were a tin of asparagus or a pound of butter.

"But can you afford what he charges?" she was asked.

"It costs me six dollars a bottle," she replied doubtfully, "but I've got to get it for John."

"Are you sure the stuff is not harmful?"

"I hope it isn't," she answered anxiously.

This, as Mr. Rossell must admit, shows a condition of affairs that is distinctly encouraging and satisfactory. The supply is unrestricted. Considering what it has probably cost to get the commodity to the consumer unmolested by officious guardians of the law, the price is not unreasonable. The quality, as everywhere else within our mutes and bounds, is taken on trust.

What more could any fair-minded person desire? A. B.
New York, April 13, 1925.

Automatic Train Control.

To the Editor of The New York Times:

The letter signed "Student" published in your issue of April 9 under the heading "Train Control Devices" appears to the writer to be more misleading than the article "Student" attempts to correct. The writer, in his humble way, has made a study of the development of automatic train control. From the information he has been able to secure, he has formed an entirely different opinion from that expressed in "Student's" letter. Is it not a fact, "Student," that your argument is based on excerpts from testimony of witnesses who opposed the Interstate Commerce Commission's order, and who admitted, when cross-examined, that they had very little first-hand information on the subject? Was it not brought out at a hearing on train control that automatic train control was being successfully operated, and that no accidents had occurred in train control territory since it had been in use? "Student" will find, if he will consult the engineers who operate trains equipped with approved devices, that they do not hold the same opinion that Mr. Stone seems to with regard to the terrible danger of automatically controlled trains. It is my humble opinion that the findings of the I. C. C. are correct.

OBSERVER.
Norfolk, Va., April 11, 1925.

Dawes in 1775 and in 1925.

To the Editor of The New York Times:

When the Dawes of 1775 paralleled the route of Paul Revere to Lexington he went on horseback. When the Dawes of 1925 follows his ancestor's trail I suppose he will recline comfortably in an automobile. Why can't he keep faith with tradition and mount and ride through the night and let the hoofbeats tell the nation that the blood of the patriot still flows in his veins?

PITCAIRN PARKER.
New York, April 13, 1925.

DR. ERDMAN WINNER IN CHURCH DISPUTE

Deposed Princeton Seminary Adviser Elected Moderator of Jersey Presbytery.

CHOSEN BY UNANIMOUS VOTE

Also Goes to General Assembly, Which He May Head—Regarded as Blow at Ultra-Fundamentalists.

Special to The New York Times.

TRENTON, N. J., April 14.—Two signal victories were recorded here today for the Presbyterian faction which is supporting Dr. Charles R. Erdman, who two weeks ago was deposed as student adviser of the Princeton Theological Seminary because of his alleged apathetic attitude toward certain Fundamentalist administrative doctrines and who subsequently became the centre of a controversy which threatened to split the Church.

The first victory came this morning when Dr. Erdman was unanimously elected Moderator of the Presbytery of New Brunswick at the annual meeting of that body in the Third Presbyterian Church of Trenton.

The second, perhaps of even greater consequence, was his election late this afternoon by a slight majority as a commissioner from the Presbytery to the meeting of the General Assembly to be held in Columbus next month.

The naming of Dr. Erdman as a delegate will enable him, if he so desires, to become a candidate for Moderator of the General Assembly, the highest office in the Church. It was hoped by his opponents that the Presbytery would put him out of the running for this office by refusing to send him to Columbus. Indications now are that Dr. Erdman will be a strong candidate for the high office, and his friends declare that he is even stronger now than he was last year, when he was defeated by only a few votes.

According to various members of the Church body, the unqualified approval of Dr. Erdman for the highest office in the Presbytery and the naming of him as a candidate to the Assembly not only attests the esteem in which he is held by his co-workers, but also conveys a lack of sympathy toward the ultra-Fundamentalist party, led by the Rev. Dr. Clarence E. Macartney, Moderator of the General Assembly, and Professor J. Gresham Machen of the Princeton Seminary, who opposed Dr. Erdman in the recent clash.

The election of commissioners to the Assembly was keenly contested. Out of 97 votes Dr. Erdman received 54, or only five more than necessary. Three other ministers and four elders were also elected. They are the Rev. William P. Anderson of the Princeton Seminary, Dr. W. H. Woolverton of East Orange, the Rev. W. K. C. Thomson of the Fifth Church, Trenton; W. E. Thomas of Milford, former Representative Elijah C. Hutchinson of Trenton, Professor R. C. H. Hawk of New Brunswick and James R. Campbell of Trenton.

As Dr. Erdman assumed the office of Moderator he said:

"I accept this high office with a profound gratitude and a profound sense of the honor conferred. In doing so, I, in the first place, again pledge my allegiance to all doctrinal standards of the Presbyterian Church and to the Westminster Confession of Faith. I accept the Bible as the Word of God, the only infallible rule of faith and practice, and in the interpretation of the Bible I have always been a conservative of the conservatives. I affirm my belief in the Deity of Christ; I affirm my belief in His virgin birth; I affirm my belief in the miracles; I affirm my belief in the physical resurrection and ascension of Christ and in His bodily return to the earth. I believe that the minister who is disloyal to our doctrinal standards has no place in the Presbyterian Church, and that he ought to be separated therefrom.

"In the second place, I pledge my allegiance to the administrative standards and to the government and discipline of the Presbyterian Church. I believe that these standards provide the adequate and orderly means by which cases of disloyalty should be dealt with, and that any controversy which disturbs the Church would disappear if the constitutional processes provided by our administrative standards were followed.

"It is my earnest hope that by loyal and unswerving allegiance to all the standards, both doctrinal and administrative, we may together keep our beloved Church in the paths of peace and spiritual power."

VOTE FUND FOR WOMEN.

Aldermen Set Aside $25,000 for the Mayor's Committee.

Through the authorization of special revenue bonds, the Board of Aldermen appropriated $25,000 yesterday to cover the expenses of the Mayor's Committee of Women during the current year. The vote was 59 to 7 and along party lines.

Alderman Bruce Falconer, Republican, of Manhattan, declared that the appropriation was illegal and said that was the reason why the Democrats had not incorporated the charge in the 1925 budget. Replying to the contention that much charitable work had been done by this committee of women in the distribution of free coal and milk to the poor, Alderman Falconer said he would not be averse to voting an appropriation of $250,000 for free coal and milk if it was dispensed through the Department of Public Welfare—instead of in "a socialistic manner."

He called attention to a report of expenses by Peter J. McGowan, Secretary of the Board of Estimate, which showed that $16,000 of the $25,000 was devoted to the salaries of secretaries and assistant secretaries and other workers of the committee, and the balance of $9,000 went for miscellaneous supplies for the year.

SEES JEWISH CASE WORSE.

Israel Zangwill Pessimistic Over Recent Developments in Palestine.

LONDON, April 14 (Jewish

MISS HURD WEDS EVERETT W. CADY

Daughter of Mr. and Mrs. George A. Hurd Married in Church of the Incarnation.

JOSEPHINE SCOTT A BRIDE

Wed to John A. Thomas at Her Mother's Home With Reception at Colony Club—Other Nuptials.

The marriage of Miss Clarissa Hurd, daughter of Mr. and Mrs. George Arthur Hurd of 16 East Ninety-sixth Street, to Everett Ware Cady, a son by a former marriage of Mrs. John Harsen Rhoades, took place yesterday afternoon at 4 o'clock in the Church of the Incarnation, Madison Avenue and Thirty-fifth Street. The Rev. Dr. H. Percy Silver performed the ceremony, which was followed by a reception at the home of the bride's parents.

Mrs. John Bradley Cummings was her sister's matron of honor. The other attendants were Mrs. John J. Boyd, Mrs. Robert A. Scott, the Misses Caroline Clark, Emily Schniewind, Rita Delafield and Margaret Hatch, the bride's cousin. There were also two flower girls, Joan Rhoades, sister of the bridegroom, and Lucy Lea Hurd, cousin of the bride.

Frederic Lee Allen Cady was his brother's best man. The ushers were C. Allen Cady, another brother; Charles G. Hurd, brother of the bride; Wellington S. Henderson, Joseph H. Childs of Boston, Robert A. Scott and John, H. Finley Jr.

Following their wedding trip to Bermuda Mr. and Mrs. Cady plan to make their home at 50 East Ninety-fourth Street.

Thomas—Scott.

Miss Josephine Scott, daughter of Mrs. Russell Scott of 155 East Seventieth Street, and John Allen Thomas, son of Dr. and Mrs. Allen M. Thomas of 8 East Fifty-second Street, were married yesterday afternoon at the home of the bride's mother. The Rev. Father William B. Martin performed the ceremony in the presence of the immediate families, and a large reception followed at the Colony Club.

Mr. and Mrs. Thomas are sailing on the Paris on May 26 for an extended wedding trip. Upon their return in the Autumn they plan to take an apartment here for the Winter.

Alling—Whittlesey.

Miss Elizabeth Mantle Whittlesey, daughter of Walter Whittlesey of 142 East Thirty-seventh Street, was married yesterday at the home of her father to Kenneth Slade Alling, son of Mrs. Charles H. Alling of Montclair, N. J. The ceremony, which was performed by the Rev. George Brown Jr., was witnessed only by members of the families.

Mr. and Mrs. Alling have left for a short wedding trip in the South, and when they return they will make their home in this city.

Rabbage—Hoyer.

Miss Harriett Mertens Hoyer, daughter of Mr. and Mrs. Charles E. Hoyer of Stapleton Heights, Staten Island, was married last night to Lewis H. Rabbage, son of Lewis J. Rabbage of Herberton Avenue, Port Richmond, in an Easter wedding ceremony in the First Presbyterian Church at Stapleton. The Rev. Walter D. Hawthorne, pastor, assisted by Canon Pascal Harrower, pastor of the Church of the Ascension of West New Brighton, performed the ceremony. A reception at the Staten Island Masonic Club at St. George followed.

Ralston—Reilly.

The marriage of Mrs. Helen Graham Reilly, daughter of Mrs. Charles H. Webster, to Louis T. Meredith Ralston took place yesterday afternoon at the Presbyterian Church in Greenwich, Conn. Following the ceremony the bridal party motored to New York for dinner at Sherry's. Among those at the dinner in addition to Mr. Ralston and his bride were Mrs. Webster, Mr. and Mrs. W. Radford Bascome, Mr. and Mrs. Edward Towne, Mr. and Mrs. Wharton Cookman, Mr. and Mrs. Walter Content, Miss Marion Bell, Mrs. Evelyn King, John C. Martin, Robert Piel and Edward T. Reilly.

Cutting—Duryee.

Special to The New York Times.

LOS ANGELES, Cal., April 14.—Miss Elizabeth Duryee, daughter of Mr. and Mrs. Harvey Hoag Duryee, was married today to Baldwin Cutting of Sacramento in St. Mathias's Church. The ceremony was conducted by the Rev. Irving Spencer, assisted by the Rev. M. Gushee of Ontario, who read the marriage lines.

MISS NANCY CARNEGIE TO MARRY TODAY

Her Marriage to James S. Rockefeller to Take Place on Cumberland Island—Other Weddings.

Several weddings of interest are taking place in New York today, and among the out-of-town weddings is that of Miss Nancy Carnegie, daughter of Mr. and Mrs. Andrew Carnegie 2d, to James Stillman Rockefeller, son of Mrs. William G. Rockefeller and grandnephew of John D. Rockefeller, which takes place at Dungeness, Cumberland Island, Ga., the Winter home of the Carnegies.

The marriage of Miss Nina Chatillon, daughter of Mr. and Mrs. George E. Chatillon of 12 East Ninety-second Street, to Harold F. Gibson will take place this afternoon at the home of her parents. The ceremony will be followed by a reception at the Park Lane. Last night Mr. and Mrs. Thomas L. Feltner, grandparents of Miss Chatillon, gave a supper dance in honor of the couple at the Sulgrave.

Miss Edna Schramm, daughter of Mr. and Mrs. Louis Schramm of Forest Hills, L. I., and Edward F. Kenny will be married tonight at 6 o'clock in the Italian Garden of the Ambassador. The ceremony will be followed by a reception and dinner.

Another wedding today will be that of Miss Florence Alice Brush, who has made her home with her aunts, Miss Alice Ireland and Miss A. Bertha Ireland, to Clinton Pelham Darlington of 27 Washington Square North, a nephew of Bishop Darlington of Harrisburg, who will perform the ceremony, which takes place this afternoon in the Church of the Heavenly Rest. A large reception will follow at the St. Regis.

The marriage of Miss Frances Otto Eidlitz, daughter of Mr. and Mrs. Ernest Frederick Eidlitz of 940 Park Avenue, to George E. Morson, son of Mrs. George E. Morson, will take place this afternoon at the home of the bride's parents. It will be followed by a reception.

The marriage of Miss Marguerite Stuart Tobin to Lieutenant William J. McNamara will take place this morning in the Spanish Chapel of Our Lady of Esperanza. The ceremony will be followed by a small reception and breakfast at the Biltmore.

Princess Bertha to Wed.

WASHINGTON, April 14.—Announcement of the engagement of Princess Bertha Cantacuzene, a great-granddaughter of U. S. Grant, to Bruce Smith of Louisville, Ky., has been made by her parents, Prince Michael Cantacuzene and Princess Cantacuzene. The date for the wedding has not been fixed.

Mr. Smith is the son of Mr. and Mrs. Thomas Floyd Smith of Louisville, Ky. Prince Michael, a brother of Princess Martha, also chose to marry an American, his wife having been Miss Clarissa B. Curtis of Boston.

SOCIAL NOTES

New York.

Mr. and Mrs. Kingdon Gould will sail on the Homeric April 25 and while abroad will go to London, Paris and Rome. They will return to New York early in June and will pass the Summer at their place in the Catskills.

Mr. and Mrs. Robert Levant Bigelow, who have been living in West Chop, Mass., are sailing Saturday on the Olympic to remain several months. During their absence Mrs. Bigelow's mother, Mrs. Sanford Bissell, will be at their home with their small daughter, Betsy Bigelow.

Lion Gardiner is at the Ambassador, Atlantic City.

Mrs. John Diehl, wife of Captain Diehl of Fort Oglethorpe, Ga., is visiting Mrs. George Myers Church of 300 Park Avenue.

Mr. and Mrs. J. Sanford Shanley will sail next Saturday on the France. After passing several weeks in Paris they will go to Fontainbleau, where Mr. Shanley will continue his study of architecture. When Mr. and Mrs. Shanley return in the Autumn they will live at 1,126 Fifth Avenue.

Mrs. Marshall C. Lefferts gave a luncheon yesterday at Pierre's for Mrs. Winfield Scott, her guests also including Mrs. Remsen Coles, Mrs. Walter Rutherfurd, Mrs. James Bartholemew, Mrs. Hamilton McK. Twombly, Mrs. William Henry Harrison, Mrs. J. Henry Lilenau and Mrs. J. Aikin Taber.

Mrs. Charles W. Cooper will entertain the members of the International Garden Club at her home, 113 East Twenty-first Street, on the afternoon of April 21, when Miss Justice Bayard Erwin will speak on "The Poetry of Flowers." A reception and tea will follow the address.

Mr. and Mrs. William Gaze Brady Jr. of 970 Park Avenue, are sailing on the Olympic Saturday to pass a few weeks in Europe before returning for the Summer to their country place in Islip, L. I.

Mrs. Raoul Aievra, the former Miss Dorothy Norris, is arriving from Paris on the France tomorrow and will be for a month with her mother, Mrs. Gustav de Haspers, at 993 Park Avenue.

Mrs. Leslie Hamilton Gray and her daughter, Miss Allen Gray, who passed the Winter in St. Moritz and Paris, are at the Gotham. The marriage of Miss Gray to Walter G. Dunnington of this city will take place on June 25 at Montebello, Orange County, Va.

Mr. and Mrs. Walter Hargreaves Brown of London, who arrived yesterday on the Scythia, are at the Plaza, also Mr. and Mrs. David Dows of Glen Head, L. I.

Princess Aymon de Faucigny Lucinge has returned to the Ritz-Carlton from a visit with relatives in Providence.

Mr. and Mrs. Morgan G. Barnwell of Tuxedo Park are at the Chatham.

Mr. and Mrs. Walter C. Teagle of Fort Chester are at the Vanderbilt.

Mr. and Mrs. Lyman H. Hine of Locust Valley are at the Ambassador.

Mr. and Mrs. Lorenzo Woodhouse, who passed the Winter in Palm Beach, are at the Plaza until they go for the Summer to Hampton House, their place in East Hampton.

Mrs. Edward M. Robinson gave a dinner last night at Sherry's and Mrs. H. B. Day gave a large luncheon there in the green room yesterday, which was followed by bridge.

Mr. and Mrs. William T. Ketcham have come from their country place at Cedarhurst, L. I., and are at the Lorraine for a few days.

Mrs. Daniel G. Tenney of 630 Park Avenue will give a dinner at Pierre's on April 22 for Miss Eleanor Ames and Robert Irwin Powell, whose marriage will take place on April 24 at the Park Lane.

The tea dance which was to have been given tomorrow on board the France in aid of La Goute de Lait has been postponed until a week from Thursday when it will take place on the Paris, as the France has been delayed.

Ellsworth E. Johnson and James S. Bruce are sailing today on the Berengaria to spend the Summer in Europe.

Mr. and Mrs. Archibold Baridie of Wayne, Pa., are at the St. Regis, as are also Mr. and Mrs. John S. Garvan of Hartford, Conn.

Mr. and Mrs. Howard King Coolidge plan to close their home at 815 Park Avenue on May 1 and go to the Briarcliff Lodge to pass the Summer.

Mrs. Frank J. Coyle will give a luncheon at the Park Lane today, and later take her guests to the performance of "Boris Godunoff" at the Metropolitan.

Mrs. James Lowell Putnam gave a luncheon at the Madison yesterday for Mrs. Charles Wright of Philadelphia, who recently returned from a cruise of the Mediterranean. The guests included Mrs. Newbold Morris, Mrs. Thomas H. Howard, Mrs. Raymond T. Baker, Mrs. Richard Gambrill, Mrs. William F. Sheehan and Mrs. Edmund L. Bayles.

MISS COLBY TO WED ROBERT C. ROGERS

Ex-Secretary of State's Youngest Daughter Engaged to Harvard Graduate—Other Betrothals.

Mr. and Mrs. Bainbridge Colby of 150 East Seventy-third Street have announced the engagement of their daughter, Miss Frances Bainbridge Colby, to Robert Cameron Rogers of Santa Barbara, Cal., and Boston, Mass. Miss Colby, who is the youngest daughter of the former Secretary of State, is a member of the Junior League. She was introduced to society two years ago.

Mr. Rogers was graduated from Harvard in 1923 and has been spending this Winter in New York. He is a member of the Harvard Club here. He is the son of the late Robert C. Rogers of Santa Barbara and a grandson of the late Sherman S. Rogers of Buffalo. Mr. Rogers is associated with Doubleday Page & Co., and is literary editor of The World's Work. The wedding will take place in a few months.

Arthur—Dayton.

Mr. and Mrs. Frank D. Arthur of Brooklyn and Stony Brook, L. I., have announced the engagement of their daughter, Miss Frances Darling Arthur, to George Henry Dayton, son of Mr. and Mrs. Harry T. Dayton of Brooklyn. The announcement was made yesterday afternoon at a bridge party given by Miss Arthur at her home. Miss Arthur is a graduate of Packer Collegiate Institute. Mr. Dayton, who attended Williams College, served overseas during the war in the Motor Transport Corps.

Burns—Degener.

Announcement has been made by David Perryman Burns of the engagement of his sister, Miss Florence Mabel Burns of 33 Fifth Avenue, to William Degener of 136 East Thirty-sixth Street. Mr. Degener is a member of the Ardsley Club, the Manhattan Club and the Atlantic Yacht Club. No date has been set for the wedding.

Their 11th Wedding Anniversary.

Mr. and Mrs. George Arents of 11 East Seventieth Street gave a dinner last night a Pierre's to celebrate their eleventh wedding anniversary. Among their guests were Justice and Mrs. Norman S. Dike, Mr. and Mrs. William F. Irwin, Mr. and Mrs. John H. Reynolds, Mr. and Mrs. Frank Hunter Potter, Mr. and Mrs. J. Motley Morehead, Mr. and Mrs. Arthur Van R. Thompson, Mr. and Mrs. Albert B. Ashforth, Mr. and Mrs. Charles Donahue, Mr. and Mrs. Alfred D. Bell, Mr. and Mrs. Gustavus Town Kirby, Mrs. Augustus D. Shepard, Mrs. Thomas Forrest, Mrs. William Waters, Mr. and Mrs. Henry B. Guthrie, Mr. and Mrs. Richard Forrest, Mr. and Mrs. Clinton Lutkins, Mr. and Mrs. C. Douglass Green, Mr. and Mrs. J. Roy Allen, Mr. and Mrs. William A. Pond Phippe, Mr. and Mrs. Harold W. Brooks, Mrs. Aquila Gille, Robert L. Graham Jr. and Holton Herr.

Hostess to Bridal Party.

Miss Margaret Olivia Flint gave a dinner last night at the Park Lane for Miss Harriet McKim and Augustus Bradhurst Field Jr., who will be married next Saturday in St Mary's Church, Tuxedo Park. Miss Flint will be Miss McKim's maid of honor at the wedding.

Son to Mrs. Samuel G. Barber.

Mr. and Mrs. Samuel G. Barber of 980 Park Avenue are receiving congratulations on the birth of a son on Monday at Miss Lippincott's Sanitarium. Mrs. Barber was Miss Elizabeth W. Black, daughter of Mr. and Mrs. George P. Black of 905 Park Avenue.

STARS IN CABARET AT VINCENT ASTORS'

Will Rogers, Ann Pennington, Houdini and Others Aid Children's Clinic.

GREAT ARRAY OF SOCIETY

Performance Given After Close of the Theatres Nets More Than $5,000 for Charity.

The grand foyer hall of Mr. and Mrs. Vincent Astor's house at 840 Fifth Avenue was turned into a cabaret last night and in it an all-star performance was given for the benefit of the Children's Clinic of the Lenox Hill Neighborhood House. In this hall, which is just outside the picture gallery, there was arranged a temporary stage on which appeared, after they had finished their night's duties at their respective theatres, Houdini, Will Rogers, Ann Pennington, Marie Montero, a Spanish dancer, who was introduced to New York by the American Ambassador to Spain; Alexander P. Moore, the Duncan Sisters, the Follies Quartet, also Vincent Lopes with his orchestra.

It was through the efforts of Mrs. Kermit Roosevelt, assisted by Mrs. Gordon Auchincloss, Mrs. Lewis S. Morris, Mrs. William Gordon Lyle, Mrs. William F. T. Preston, Mrs. Langdon Marvin and Mrs. Jesse I. Straus that the artists generously volunteered their talents for the night. The net results already have amounted to more than $5,000, which will go far to aid the work of the clinic. It was a gay party, the audience coming from many dinner parties and also from theatres.

Among them were Mr. and Mrs. Frank Lyon Polk, Mr. and Mrs. Charles L. Tutthill, Mr. and Mrs. Bayard C. Hoppin, Mr. and Mrs. Grafton H. Fyne, Mr. and Mrs. Eugene de Sabla, Mrs. Clement Tobin, Mr. and Mrs. Winthrop W. Aldrich, Mr. and Mrs. Charles S. Alexander, Mr. and Mrs. John Wanamaker Jr., Mr. and Mrs. Charles E. Mitchell, Mr. and Mrs. John Sloane, General and Mrs. Cornelius Vanderbilt, Miss Grace Vanderbilt, Mr. and Mrs. Woodward Baldwin, Mr. and Mrs. Kenneth O'Brien, Dr. and Mr. Stafford McLean, Byron Goldsmith, Mrs. Richard T. Wilson, Mr. and Mrs. Artemus L. Gates, Mr. and Mrs. Buell Hollister, Mr. and Mrs. Frank Browne Keech, Mrs. Munroe Douglas Robinson, Mrs. W. Bayard Cutting, Henry T. Sloane, Mr. and Mrs. Philip W. Livermore and Frank Munsey.

There were also included Mr. and Mrs. George F. Baker Jr., Mr. and Mrs. Arthur Fowler, Mrs. William K. Vanderbilt 2d, the Misses Muriel and Consuelo Vanderbilt, Mr. and Mrs. Oliver D. Filley, Mrs. Marshall Field, Mr. and Mrs. Harold Irving Pratt, Mrs. James H. Haggin, Mr. and Mrs. John Henry Hammond, Mr. and Mrs. Herbert Pratt, Mr. and Mrs. Edward S. Harkness, Mr. and Mrs. Robert Livingston Gerry, Mr. and Mrs. John C. Breckinridge, Mr. and Mrs. William Douglas Burden, Mr. and Mrs. John D. Caswell, Mr. and Mrs. Joseph P. Grace, Mr. and Mrs. Oliver Iselin, Mr. and Mrs. William M. V. Hoffman.

Also Mr. and Mrs. Elliot Cross, Mr. and Mrs. Seth Milliken, Mr. and Mrs. Bernon S. Prentice, Mr. and Mrs. Herbert Straus, Mr. and Mrs. Jay Gould, Mr. and Mrs. Sidney Borg, Mr. and Mrs. Hamilton Fish Armstrong, Mr. and Mrs. James Murphy, Mr. and Mrs. R. Horace Gallatin, Mr. and Mrs. Russell Sard, Mr. and Mrs. Ogden H. Hammond, Mr. and Mrs. Edward M. House, Mr. and Mrs. Whitney Warren, Mrs. Otto H. Kahn, Mr. and Mrs. Clarence Dillon, Miss Natica Nast, Mrs. William K. Vanderbilt, Mr. and Mrs. B. Brewster Jennings, Mr. and Mrs. Fran Smith Jr., Alfonso de Navarro and Condé Nast.

The program was followed by supper and dancing.

BERNARD J. YORK BURIED.

Mass for Ex-Police Commissioner in Church of St. Augustine, Brooklyn

Bernard J. York, former Police Commissioner and at one time a notable figure in Democratic politics, was buried yesterday from his late home, 56 St. Mark's Avenue, Brooklyn. The body was taken to the Roman Catholic Church of St. Augustine, Sixth Avenue and Sterling Place, where a solemn high mass of requiem was celebrated by Mgr. John C. York, a relative of the dead man. The interment was in Holy Cross Cemetery.

Among those attending the funeral of Mr. York were District Attorney Charles J. Dodd, Democratic Leader John H. McCooey, Stephen McKeever, Michael McGoldrick, Magistrate John A. Walsh, N. A. McTiernan, Patrick E. Callahan, George N. Young, James J. Byrne, Arthur L. Hurley, James F. Judge, Michael Furst, John L. Shea, Hugo Hirsh, Henry S. Rasquin and Thomas F. Magner.

The Rev. David C. Ayres.

BALLSTON SPA, N. Y., April 14.—The Rev. David C. Ayres, 84, said to be the oldest member of the Troy Conference of the Methodist Episcopal Church, died at his home here yesterday. The widow, a daughter and a son, the Rev. Samuel G. Ayres of the Darret Biblical Institute at Evanston, Ill., survive. His first charge was in 1871 at a church near Elizabethtown, and he served successively churches in Northeastern New York and Western Vermont, retiring in 1923.

Lloyd Hunter Dalzell.

Lloyd Hunter Dalzell of 295 St. John's Place, Brooklyn, Treasurer of the Dalzell Towing Company, died yesterday in the Methodist Episcopal Hospital, Brooklyn, after a five weeks' illness of peritonitis. He was 50 years old, a son of the late Frederick S. Dalzell, President of the tugboat concern bearing the family name.

William H. Earl.

NEWTON, N. J., April 14.—William H. Earl, proprietor of Earl's Hotel, died here today. He was 67 years old. Mr. Earl was a director of the Sussex County National Bank.

Obituary Notes.

SAMUEL GILMORE, who died at his home, 9,812 Fourth Avenue, Brooklyn, on Monday, was a retired engraver of the American Bank Note Company. He had been a resident of Brooklyn for half a century and left a wife and five children.

JAMES J. WHITTAKER, a retired accountant, died at his home, 133 Garfield Place, Brooklyn, on Monday. He is survived by three daughters.

Mrs. MARY McNICHOLS, widow of Richard McNichols and mother of Miss Katherine McNichols, a stenographer in the Children's Court, died on Monday at her home, 362 Union Street, Brooklyn.

Mrs. HATTIE G. McCARTHY died on Monday at her home, 531 Eastern Parkway, Brooklyn, after a long illness. She was the wife of James G. McCarthy and left five daughters.

Mrs. HENRIETTA MEYER, who would have celebrated her ninety-third birthday tomorrow, died on Monday at the home of her son, 2,917 Newkirk Avenue, Brooklyn. She is survived by three sons and two daughters.

Mrs. JENNIE BAILEY, wife of Alonzo S. Bailey of 868 St. John's Place, Brooklyn, died at Shelton, Conn., on Monday, and the funeral services were held last night in the chapel at 86 Lefferts Place, Brooklyn.

Mrs. ANNIE BERNIE, widow of Abraham Bernie and a resident of Brooklyn for fifty years, died on Monday at her home, 126 Second Place, Brooklyn, aged 86 years.

CHARLES A. NESMITH of 386 Sanford Avenue, Flushing, L. I., well known as an amateur golf player, died Monday at his Winter home in St. Petersburg, Fla.

A. O. EIMER, the owner of Shell Island at Byram Shore near Greenwich, Conn., died there yesterday.

ALFRED EDLMUTH, proprietor of a butcher store at 1,554 Third Avenue, died yesterday, aged 55, at his residence, 81 East Ninety-sixth Street.

THOMAS J. FINN, a policeman and ex-fire chief, died at his home, 7,531 Fourth Avenue, Brooklyn, on Sunday. He was a member of the Elks, the American Legion and the Fellos Benevolent Associations.

LADY HOWE DIES IN ENGLISH HOME

Former Flora H. Davis of New York a Victim of Heart Disease Following Influenza.

LONDON, April 14.—Countess Howe, wife of Lord Howe, and formerly Miss Flora H. Davis of 24 Washington Square North, New York, died this morning at Penn House, Amersham, Buckinghamshire, of heart disease following influenza and pneumonia. When married to Lord Howe in 1919 she was the widow of the Marquis of Dufferin and Ava.

Countess Howe, the daughter of John H. Davis, a New York banker, spent most of her life abroad. She was a very pretty and charming woman, and attained great popularity in the aristocratic society of England, with which she was associated for more than thirty years. In 1893 she married Terence John Hamilton Temple Blackwood, who in 1902 became the second Marquis of Dufferin and Ava. He died in 1918.

It was said during the following year that the widow and her three daughters were in straitened circumstances and that Florence, Lady Dufferin, had made arrangements for a professional career on the stage, which she became engaged to Lord Howe. Their marriage in December, 1919, in Christ Church, Mayfair, was one of the notable weddings of the season. Lord Howe was a widower, having previously been married to a daughter of the Seventh Duke of Marlborough, and the favor with which the houses of Dufferin and Marlborough looked upon the new alliance was shown by the Third Earl of Dufferin and Ava giving away the bride and the Duke of Marlborough being a guest at the ceremony.

Lord Howe is one of the richest and most distinguished noblemen in England. In 1918 he sold for $6,000,000 his chief private country seat, Gopsall, in Leicestershire, with all its art treasures, including the famous Murillos, Rembrandts and Van Dykes.

Samuel Cocroft.

Samuel Cocroft, prominent in the monumental business in Brooklyn for fifty years, died on Monday at the home of his daughter in Rochester, N. Y. The funeral services will be held in the chapel at 86 Lefferts Place, Brooklyn, this afternoon. He was 78 years old.

Mr. Cocroft was born in England and more than seventy years ago came to Brooklyn, where he later entered the monument business near Greenwood Cemetery. Ten years later he entered the same business near Evergreen Cemetery and retired in 1923 because of ill health. Mr. Cocroft was a Past Master of Tyrian Lodge, No. 618, F. and A. M., and was a member of the Royal Arcanum.

Dr. James A. Dugan.

Dr. James A. Dugan, Principal of Public School 29, Brooklyn, and well-known as a writer and lecturer, died yesterday of pneumonia in his apartment at the Hotel St. George, Brooklyn. He was 56 years old and had been ill only four days. Dr. Dugan was born in Schoharie, N. Y., and had received seven college degrees. He entered the public school system in 1898 and until last September had been assigned in Queens, when he was transferred to be head of Public School 29 in Brooklyn.

Born.

EPSTEIN—Mr. and Mrs. Elias Epstein announce the birth of a daughter on Monday, April 13.

LIVINGSTON—Mr. and Mrs. Milton B. Livingston, a daughter on April 8, at Hunts Point Hospital, Bronx.

Engaged.

CARBERRY—M'CANDLESS—Mr. and Mrs. Henry Wallace McCandless of Plainfield, N. J., formerly of Brooklyn, announce the engagement of their daughter, Margaret Louise, to Mr. John B. Carberry Jr., son of Mr. and Mrs. John B. Carberry of Westfield, N. J.

Married.

THOMAS—SCOTT—April 14, 1925, at the home of her mother, Mrs. Russell Scott, 155 East 70th St., by the Rev. William B. Martin, Miss Josephine Scott to Mr. John Allen Thomas, son of Dr. and Mrs. Allen M. Thomas.

Died.

ALGER—At East Orange, N. J., April 13, 1925, Josephine Fershall Alger, beloved mother of Marjorie Alger Du Bois. Services at her late residence, 61 Washington St., Wednesday, April 15, at 11 A. M. Interment private.

BANNON—On April 13, Thomas, beloved son of the late Patrick and Ellen Bannon (nee Logue). Funeral from G. M. Fitzpatrick's Chapel, 1,603 Lexington Av., Time later.

BARWOOD—In Brooklyn on Tuesday, April 14, Jane McAllis Barwood, widow of the late Thomas R. Barwood, aged 80 years. Funeral at her late residence, 748 Rogers Av., Brooklyn, on Thursday, April 16, at 8 P. M. Interment Albany, N. Y.

BERG—At East Orange, N. J., April 14, 1925, Nellie Morrell, wife of the late Maurice M. Berg, in her 73d year. Funeral services at the residence of her son, Leon M. Berg, 35 Eastwood St., East Orange, Thursday afternoon, at 2:30. Philadelphia papers please copy.

BLAIR—Henry, Brothers of Unique Lodge, 310, Knights of Pythias: You are summoned to pay tribute of respect to our departed brother, Henry Blair, on Thursday, April 16, 1925, at 2 P. M., at funeral parlors at 310 Willis Av., Bronx.

GEORGE WILLIAMS,
Chancellor Commander.
B. R. HALLEY, K. of R. and S.

BOYD—At Elizabeth, N. J., on Monday, April 13, Matilda Boyd (nee Pollock), wife of James Boyd. Funeral services at her late home, 535 Chilton St., on Thursday, April 16, at 2 o'clock P. M. Relatives and friends are invited to attend.

BRADY—At San Remo Hotel, April 13, 1925, Amelia, daughter of the late William and Mary V. Brady. Funeral service at St. Andrew's Church, 127th St. and 5th Av., on Thursday afternoon at 2 o'clock.

BRICKMAN—Ida, beloved mother of Julius, Fanny, Levy, Sam and Berthold. Services at Meyer's Funeral Parlor, 228 Lenox Av., Thursday, April 16, at 10:30 A. M. Kindly omit flowers.

BULLINGER—Suddenly, on Easter Day, April 12, 1925, at her residence, Flushing, N. Y., in her 80th year, Elizabeth T. Bullinger, wife of Edwin W. Bullinger. Funeral private and Interment at Woodlawn on April 14.

BULLOCK—Suddenly, on April 12, 1925, Amelia E., beloved daughter of George W. and the late Amelia C. De Voe Bullock. Services will be held at the Fremont Methodist Episcopal Church, Washington Av. and 178th St., Bronx, Thursday, April 16, at 2 P. M. Interment Woodlawn, private.

BURNE—On April 12, 1925, at Atlantic City, N. J., Mary Bell Parker, wife of Isidor Burne. Funeral services and interment at the convenience of the family.

BUSHONG—Harry T., on April 14, 1925, 6:05 P. M., aged 59 years. Interment West Philadelphia, Pa. Survived by his widow, Minnie, and daughter, Mrs. L. A. Levy, 103 West 122d St.

BUTLER—At Stockbridge, Mass., April 13, 1925, Virginia, daughter of the late Henry and Rebecca Green Butler, in her 90th year. Funeral private, in Stockbridge, April 15, at 3:30 P. M. Princeton (Ill.) papers please copy.

CADUGAN—Apr. 14, 1925, Marian de F., beloved wife of William B. Cadugan. Funeral services Stephen Merritt's Chapel, 223 8th Av., near 21st St., Thursday evening, 8 o'clock. Saratoga papers please copy.

CAMPBELL—Howard, on Tuesday, April 14, in his seventy-ninth year. Funeral services at his late home, 93 Puritan Av., Forest Hills Gardens, L. I., Wednesday evening, 8:30 o'clock. Train from Penn Terminal, 8:12 P. M. Interment at Cherry Valley, N. Y.

CASSIDY—Thomas J., of Brooklyn, at Kingston, N. Y., after a brief illness. Survived by wife, Mary B., and sister, Elizabeth Kelly. Requiem mass Thursday, St. Peter's Church, Kingston, N. Y.

CHARLTON—On April 13, 1925, at his residence, 36 South 10th Av., Mount Vernon, N. Y., Thomas A. Charlton, in his 76th year; member of Twenty-second Regiment, N. G. S. N. Y. Funeral services at the Burr Davis & Son Mortuary, 15 South 4th Av., on Thursday afternoon, 3:30 o'clock.

CHRISTIE—Suddenly, at Ridgewood, N. J., April 13, 1925, William Wallace Christie, age 57 years. Funeral on Wednesday, April 15, at 8 P. M., from Ridgewood Mortuary Chapel, 3 East Ridgewood Av. Interment Pompton Plains, N. J.

COCROFT—Samuel, on April 12, 1925, at the home of his daughter, Mrs. John R. Anderson Jr., 66 Warren Park, Rochester, N. Y. Services at Fairchild Funeral Parlors, Brooklyn, Wednesday, April 15, at 3 P. M. Interment at Evergreen Cemetery.

CONYNGHAM—Redmond, on April 14, beloved husband of Caroline Seirman and son of the late Thomas D. and Harriet M. Conyngham. Funeral services at Grace Church Chantry on Thursday at 10 A. M.

COX—On April 13, 1925, Katherine L., beloved wife of Harry D. Cox. Funeral service at her late residence, 148 Clove Road, New Rochelle, N. Y., on Wednesday, April 15, at 2 P. M.

CROOKER—On Tuesday, April 14, at the Boston City Hospital, Richard Alden, the beloved husband of the late Katherine Crooker, age 80 years. Relatives and friends are respectfully invited to attend the funeral on Friday, April 17, at 2 P. M., from his late residence, 907 Linden Av., Jersey City.

DALZELL—Lloyd Hunter, in his 51st year, husband of Frances Jones and son of Emily H. and late Fred P. Dalzell. Service at 8 o'clock Wednesday evening at home of his mother, 250 Carroll St., Brooklyn.

DONNELLY—On April 13, 1925, Hugh F., beloved husband of Elizabeth Donnelly. Funeral from his late residence, 501 West 178th St., on Thursday, April 16, thence to Church of Incarnation, 175th St. and St. Nicholas Av., where a solemn mass of requiem will be offered at 10 A. M. Interment Calvary Cemetery.

DRUCKER—Jay, in his 72d year, beloved brother of Rose Drucker, husband of the late Bertha and father of the late Hilda D. Romberg. Funeral services at the Universal Funeral Chapel, 537 Lexington Av., corner 51st St., on Friday, April 17, at 9:30 A. M. Zanesville (Ohio) papers please copy.

DUGAN—After a brief illness, James A. Dugan, beloved husband of Marie Rowe, at the St. George Hotel, Clark St., Brooklyn. Funeral services at St. John's Church, Schenectady, N. Y., Friday morning. Interment Rochester, N. Y.

DUNN—Mary, widow of Robert E. Dunn, on April 13, 1925, in her 85th year. Funeral from the Stafford Funeral Chapel, 307 West 51st St. Solemn requiem mass at the Church of St. Paul the Apostle, 59th St. and Columbus Av., on Thursday at 10 A. M. Interment Greenwood.

EARL—At Newton, N. J., April 13, 1925, William H., age 67 years. Services at Christ Church, April 16, 1925, at 3:15 P. M. Interment Newton, N. J.

EDELMUTH—Alfred, beloved brother of Leopold Esther Rosenfeld, Mrs. Louis Katz and Mrs. Max Greenbaum. Funeral from his late residence, 81 East 96th St., Thursday, April 16, at 1:30 P. M.

EDELMUTH—Central and Free Synagogue members are requested to attend the funeral of our departed member, Alfred Edelmuth, at his late residence, 81 East 96th St., on Thursday, April 16, at 1:30 P. M.

SAMUEL B. HAMBURGER, President.

EIMER—A. O., beloved husband of June P. Eimer and Lee Eimer Jones, at Paris, France, on April 11, 1925.

MILLS—On Monday, April 13, 1925, Harrison C. Mills. Funeral services at his late home, 700 West 179th St., Wednesday evening, April 15, at 8 o'clock. Interment Woodlawn Cemetery.

MOORE—On April 13, 1925, Julia, in her 86th year. Services will be held at Jackson's Chapel, 1,931 Washington Av., Friday, April 17, at 8 P. M. Interment private.

REILLY—Thomas F., at his residence, 77 Albion Place, Port Richmond, S. I., on Monday, April 13. Requiem mass at St. Mary's Church, Port Richmond, on Thursday, April 16, at 9 A. M. Interment St. Peter's Cemetery. Funeral private.

REIS—Sigmund, suddenly, at his residence, 1,485 Ogden Av., beloved husband of Rosalie, children and grandchildren. Services at Meyers's Funeral Parlors, 226 Lenox Av., Thursday, April 16, 10:30 A. M.

RIERA—Guadalupe P. Vda. de, on April 12, at her residence, 421 West 57th St. Funeral from Brady & McCormack parlors, 576 Lexington Av., northwest corner 51st St., on Thursday morning, 9:30 o'clock. Mass of requiem at St. Patrick's Cathedral Lady Chapel at 10 A. M. Porto Rican and Cuban papers please copy.

ROGERS—Frances Pierce, of Nance Hi'ven, at Castle New York, on April 14, widow of Edward H. Rogers, daughter of Edward and Pamelia Pierce of Plainville, Conn., mother of Elizabeth Rogers McConaughy of Middletown, Conn.

ROSENBAUM—Henry L., on Monday, April 13, beloved husband of Hannah S. and father of Beriam Rosenbaum. Services and interment at 5 P. M. Wednesday, April 15, at Woodlawn Cemetery, Elmira, N. Y.

LINDGREN—At Miami, Fla., on April 12, William A., beloved husband of Grace A. (nee Lisker). Relatives and friends invited to attend funeral Thursday at 2 P. M. from Epple & Peck's Mortuary, Chapel, 3256 Central Av., Jersey City.

LIVINGSTON—Robert L., beloved husband of Marie S. Livingston, on Sunday morning, April 12, of pneumonia, at his residence, 15 East 96th St. Funeral services at Grace Church, Broadway and 10th St., on Wednesday, April 15, at 11 A. M. Interment Hyde Park-on-Hudson, N. Y. Special car on 12:37 P. M. train leaving Grand Central Station.

LOEWENSTERN—Morris W., suddenly on April 14, at his residence, 909 Gates Av., beloved husband of Regina. Funeral from his residence, 909 Gates Av., Brooklyn, Thursday, April 16, at 2 P. M.

LOEWENSTERN—Officers and members of Joshua Lodge, No. 21, I. O. F. S. of I., are requested to attend the funeral of our brother member, M. W. Loewenstern, on Thursday, April 16, at 2 P. M., from his late residence, 909 Gates Av., Brooklyn. SAM E. GOLDSTEIN, Pres.
ADOLPH BAROFEN, Secretary.

McCARTHY—Hattie G., beloved wife of James H. Funeral Thursday, April 16, from her late residence, 521 Eastern Parkway, Brooklyn, thence to St. Ignatius's Church, where a solemn requiem mass will be offered at 10 o'clock.

MAGNATTA—Platt Lodge, No. 184, F. and A. M. Brethren: You are hereby requested to attend Masonic funeral service for our late brother James Magnatta, at Meyer's Funeral Chapel, 229 Lenox Av., on Wednesday evening, April 15, 1925, at 8:30 o'clock sharp. Fraternally,
RICHARD WAHRMAN, Master.
CHARLES MYERS, Secretary.

MALLORY—April 11, at Atlanta, James Haley Mallory, aged 67 years. Services at Greenwood Cemetery Chapel, Brooklyn, Thursday at 3 o'clock.

MARCUS—On Monday, April 13, 1925, Eva, beloved wife of Louis Marcus and devoted mother of Herbert S., Edwin D., Helen S. and Julian M. Marcus. Funeral from her late residence, 924 West End Av., New York, on Thursday, April 16, at 10:30 A. M.

MARINO—

MISS WISE'S STORY STIRS MILL TOWN

M. W. Stoehr Withdraws Two Plants From Passaic Woolen Manufacturers' Council.

OBJECTED TO TREATMENT

Rabbi's Daughter Was Threatened With Arrest When She Investigated Conditions in Jersey Industry.

Special to The New York Times.

PASSAIC, N. J., April 14.—Max W. Stoehr, head of the Botany Worsted Mills and the Garfield Worsted Mills, has withdrawn those two companies from participation in the Industrial Council of Passaic Woolen Manufacturers, it was learned today.

Mr. Stoehr's action, which had the approval of the Board of Directors, is said to have followed his disapproval of the council's attitude toward the Night Work bill and its treatment of Miss Justine Waterman Wise, a daughter of Rabbi Stephen S. Wise, who made an investigation several weeks ago of working conditions in Passaic's woolen mills.

Miss Wise complained that the Industrial Council's employment bureau, a clearing house for prospective workers, maintained a "spy system," discovered her identity when she applied for employment, paid her $20 in advance and when she signed the receipt with only part of her name threatened to have her arrested for obtaining money under false pretenses. Mr. Stoehr's letter withdrawing the two companies from the council was not made public, but he is understood to have referred to this and to have expressed the opinion that Miss Wise should have been treated differently. The two companies were not involved in the situation save through their membership in the council.

Mr. Stoehr also objected to the council's opposition to the bill making it unlawful to employ women at night in New Jersey. The law was enacted, but it was recently declared invalid.

Henry Bahnsen, President of the council, said today that he had not seen Mr. Stoehr's letter and cannot account for the withdrawal. Originally the council had six members. Now it has but two—the Forstmann & Huffmann Co. and the New Jersey Worsted Mills.

SEEK TO SPUR CRAFTSMEN.

Clothing Manufacturers Hope to Discover Talent Through Exhibition.

For the first time in the history of the garment and clothing industry, manufacturers are making an effort to discover and develop new talent among factory employes, said A. F. Allinson, secretary of the International Association of Clothing Manufacturers, last night, announcing the organization's first garment and clothing exhibition to be held in conjunction with its thirty-second annual convention at the Hotel La Salle, Chicago, May 19, 20 and 21.

"This exhibit," Mr. Allinson said, "is for men who believe in the power of ideas and who have the knowledge and ability to put ideas to work. It is not a style show, in the common interpretation of the term, nor is it a display for buyers. It is for manufacturers, so that they may derive new ideas. Every workman or girl is invited to enter any new ideas he or she may have for improving the manufacture of any garment from any standpoint. There are no fees or charges of any kind for entry. Certificates of merit will be awarded for the four best garments in each group. It is believed this will inspire every real craftsman and encourage every progressive manufacturer.

LIBEL TRIAL FOR JACOBS.

Court Acts When Magnus Johnson Denies Charge of Drunkenness.

Special to The New York Times.

MINNEAPOLIS, April 14.—A. N. Jacobs, manager of the Minneapolis headquarters of Senator Thomas D. Schall in 1924, was remanded for trial on the criminal libel charges brought by former Senator Magnus Johnson, after a hearing today in Municipal Court. Johnson's charges are based on an article appearing in the May, 1925, issue of Scandal—a Magazine, which alleged that the former Senator had been arrested and fined for drunkenness on May 7, 1923. Jacobs says he is the editor of Scandal.

The former Senator, on the stand today, denied that he is the Magnus Johnson referred to.

Melvin Passolt, investigator for the County Attorney, testified that he had found that a man who gave the name of "Magnus Johnson" had been arrested on May 7. Further investigation had revealed, he said, that Senator Johnson was not the man.

Tonight the County Attorney's office announced that the mysterious "Magnus" had been located. This Magnus resembles the Senator in every detail except that he does not wear glasses. The County Attorney's office said it will produce him at the trial.

Held in $50,000 Bail for Shooting.

Ulysses Harris, an electrician, of 75 West Ninety-second Street was held for the Grand Jury in $50,000 bail for felonious assault and $1,000 bail in violation of the Sullivan law in the West Side Court yesterday by Magistrate George W. Simpson. He was charged with firing five shots into Raymond Brown, who lived on the floor above him, on Jan. 5. Brown has been in the hospital since the shooting. Harris repeated in court the statement he made at the time of his arrest: "If Brown says I shot him, I must have done it." According to the police, Harris admitted that he had at one time been confined in an institution for mentally defective patients.

New Palestine Immigration Record.

The Palestine Foundation Fund, in a report made public yesterday, announced that on March 14 of this year the largest number of immigrants that has thus far entered Palestine in one day was admitted. On that day 1,000 immigrants were landed, 750 at Jaffa and the rest at Haifa. For the entire month of March a record of 3,300 immigrants was set.

CITY BREVITIES.

The Victory Club will give a ball this evening at the Plaza. It has invited the Consuls of all the large nations represented in New York.

Plans for pushing the Hampton-Tuskegee Endowment Fund campaign in Brooklyn were discussed yesterday at a tea at the home of Mrs. Stephen Loines, 2 Pierrepont Place, Brooklyn. Brooklyn workers have already collected $34,000.

Dr. Charles A. Elsberg will address the cooperative committee of the Neurological Institute Thursday afternoon at 4 o'clock, at the home of Mary Lincoln Aldrich, 133 East Sixty-sixth Street.

The class of 1919 of the College of the City of New York will meet tonight at the City College Club, 46 East Fiftieth Street. The meeting will be followed by a dinner and dance.

The Franklin Conklin Club for Blind Women will give a concert at 104 Schary Manor, Newark, N. J., Thursday, April 23. The proceeds will go to a vacation fund for blind women.

The annual election of the Municipal Art Society will be held at 784 Park Avenue on Tuesday, April 28. Nominees for directors are Miss Harriet Frishmuth, Taber Sears, Mrs. Samuel Sloan, Charles W. Stoughton, Ferruccio Vitale and Richard Welling.

A private view of the paintings of C. Zanoli, a young Italian artist, will be given today at the New Gallery, 600 Madison Avenue.

Mr. and Mrs. Irving S. Lewis are receiving congratulations on the birth of a son, Edward, born April 10, at Dr. Bruno's Sanitarium.

"Peace and Brotherhood" will be discussed at a meeting of the "Fellowship of Faiths" at the Community Church, Park Avenue at Thirty-fourth Street, next Monday evening.

The Association of Foreign Press Correspondents will give a dinner in honor of the Italian Ambassador at the Hotel Brevoort on Saturday evening, May 2.

ADVERTISEMENT.

If they are Heinz Beans they are oven-baked.

If they are oven-baked they are more digestible, more nutritious, and finer flavored.

If you prefer your beans *baked* look for "oven-baked" on the label.

HEINZ OVEN-BAKED BEANS with tomato sauce

57

When in Pittsburgh visit the Heinz kitchens

WANAMAKER Shops for Men

Windsor Flannels

the best of a good style

at $50

Being a well-dressed New Yorker, of course you will have a flannel suit this spring. By the same token, you'll want a good one. Maybe you don't want to go over fifty dollars for it. You don't have to! Here is your suit—a Windsor flannel—at $50. Silky, lustrous, soft, in the proper Downtown shades.

Other Downtown Clothes from $40 up to $75

John Wanamaker

DOWNTOWN CLOTHES

ASTOR PLACE & 9th STREET

THE John Wanamaker STORE NEWS

Broadway to Fourth Ave., 8th to 10th Streets — Formerly A. T. Stewart — Telephone Stuyvesant 4700 — Store hours 9 to 5:30

Finest of Furniture News for All Home-makers--

$121,563 of Bedroom Furniture, $50,459

TOTAL SAVING MORE THAN HALF!

Here is the fine Wanamaker bedroom furniture, made by the best of this country's makers, offered now at savings of half and more than half. Here is the furniture you've always wanted—at prices you never expected to see. Here are suites. Here are separate pieces. Because we are determined to clear away discontinued patterns and odd pieces—you can save as noted above.

From the Founder's Writings

Looking from a car window at the

wires on the telegraph poles at work day and night carrying messages from city to city and from family to family, not one of us knows what they are saying.

To learn anything we are obliged to get into communication with some one who knows.

How much goes on every day in a great city and a great store! And there is always some one to communicate what we care to know.

(Signed)

John Wanamaker

The Wanamaker April Sale of

Exchanged PIANOS

UPRIGHTS $25 up — GRANDS $395 up — PLAYERS $265 up

The big fact is that this April 1925 event offers more and bigger values in good pianos than any previous April sale. And Wanamaker ,piano clearaways are INSTITUTIONS in New York! More uprights. More famous grands. /More demonstrators. And this year, a wide selection of brand new instruments, greatly reduced.

The exchanged pianos have come from discriminating homes, where they had the best of care and are so well reconditioned that many cannot now be told from new in tone and appearance. The Wanamaker guarantee goes with every instrument.

The best prizes are going fast. Better make your selection NOW. Liberal extended payments.

Piano Salons, First Gallery, New Bldg.

Misses' ENSEMBLES, $49.50

Our $69.50 to $79.50 grades

The types of ensembles which are approved by Paris—*therefore*

Each frock is complete in itself;

Each coat is the type which might be satisfactorily worn with many other frocks.

—this is more than may be said of many present-day ensembles which *must* be worn together to cover up the defects of the individual garments—

Coats are straightline or have the *Patou* flare—in fine twills; navy blue, cocoa, Chili red, Lanvin green, or black.

The frocks are fashioned with the *Patou* flare, or are straightline, or have apron fronts—the

Silks Are Ravishing

—either plain or printed crepes de chine in glorious colorings.

These Ensembles were made to our special order

Second Floor, Old Building—Tenth Street

Matched Suites—Half

Three to eleven pieces. In walnut finishes. Mahogany finishes. Enameled. Painted. Parchment finish. In the best period styles. Louis XV. Louis XVI. Adam. Sheraton. Hepplewhite.

$195 for $390 three-piece, walnut finish.
$225 for $450 eight-piece, painted finish.
$225.50 for $450.50 five-piece, painted finish.
$302 for $604 seven-piece, mahogany finish.
$350 for $700 six-piece, mahogany finish.
$403 for $806 seven-piece, walnut finish.
$425.50 for $851 six-piece, walnut finish.
$446 for $892 seven-piece, mahogany finish.
$501 for $1002 eight-piece, painted finish.
$600 for $1600 seven-piece, painted finish.
$610 for $1220 eight-piece, walnut finish.
$1268 for $2536 eight-piece, painted finish.
$1788 for $3576 eight-piece, mahogany finish.
$1944 for $3888 eight-piece, satinwood finish.

546 Separate Pieces

At Less than Half!

We have grouped the separate pieces at four prices. In the groups are beds. Bureaus. Chifforobes. Vanity dressing tables. Toilet tables. Chests of drawers. Night tables.

AT $25 The $55 to $70 Grades

AT $37.50 The $80 to $92 Grades

AT $50 The $105 to $144 Grades

AT $75 The $175 to $268 Grades

Chairs and Rockers

At Half and Less!

$8.50 for $20 chairs in mahogany or walnut finish.
$7.50 for $18 chairs in mahogany finish.
$6.50 for $16 rockers in mahogany or walnut finish.

NOTE—The word "finish" has been used merely to show the color of the furniture. The finest of woods and construction have been used throughout.

Here is the greatest sale of bedroom furniture that we've seen in many a moon. There are many one-of-a-kind pieces here—so we advise you to avoid disappointment by coming in as early as you can.

Sixth Gallery, New Building

Attractions

FOR YOUN ER FOLKS

"Peter Pan"

Two showings daily—at 11 A. M. and 2:30 P. M.—in the Auditorium, First Gallery, New Building.

The Birds of this Region

A beautiful exhibit, arranged in the Book Store, Eighth Gallery, New Building.

Camp Fire Girls

10:30 to 11:30 and 2:30 to 3:30

will demonstrate the instructive and delightful phases of Summer Camping—in the Girls' Own Shop, Second Floor, Old Building.

Bird Houses made by boys

and entered in the First Annual Wanamaker Competition will be shown in the Boys' Shop, Third Floor, Old Building.

Fox Scarfs at Half Price!

They have been carefully selected and are exquisite in the quality of their skins and the blending of their shadows.

NEW TONES OF BEIGE AND BROWN

7 Scarfs, were $28 . . . at $14
11 Scarfs, were $35 . . . at $17.50
6 Scarfs, were $45 . . . at $22.50
10 Scarfs, were $55 . . . at $27.50
6 Scarfs, were $75 . . . at $37.50

IN SOFT TAUPE SHADES

3 Scarfs, were $29.50 . . . at $14.75
2 Scarfs, were $45 . . . at $22.50
1 Scarf, was $55 . . . at $27.50
2 Scarfs, were $75 . . . at $37.50

Second Floor, Old Building

An After-Easter Sale of

Women's Shoes at $8.65

FOR THE $12 TO $15 GRADES

Think of it!—$8.65 for the very types of shoes one sees today at every smart gathering. From our own Salon collection. Size ranges are broken—that is why they have been repriced for immediate dispersal.

Button oxfords—tan calfskin, or patent leather.

One-strap pumps—black satin, tan calfskin, black suede or patent leather.

Opera pumps—tan calfskin.

Bow pumps—black satin.

Gored pumps—black kidskin or tan calfskin.

Tongue pumps—tan calfskin.

Sizes 3½ to 8, and while they are not all sizes in every model, there are many, many models in all sizes. First Floor, Old Building

600 British-made Topcoats 300 Two-trousers Suits $29.50

OF THE $40 GRADE

We've sold hundreds and hundreds of these coats at higher prices. But we are clearing them out now—and at a most astounding price for fine coats. They are British-made of British fabrics, and in every way bespeak quality.

A wide fabric range from which to choose, with every fabric all-wool. A wide pattern range, with every pattern good. A wide range of sizes, so that all men may be fitted. All are single breasted slip-on models, of showerproof fabrics.

As for the Suits—

They are also of all-wool fabrics—domestic-made—and they have two pairs of trousers! Remarkable at the price! For there are all of the good models from which to choose, in all the good patterns of the season. All sizes. And a mighty fine saving for every man.

Broadway Store, Street Floor, New Building

CHARGES BAD MILK CAUSED THE TYPHOID

Alderman Harvey Asks for an Investigation, but His Project Is Voted Down.

DR. MONAGHAN DENIES IT

Says if Assertion Were True Epidemic Would Have Been Far Worse.

COPELAND ASSAILS STORIES

Declares in a Letter to the Mayor It Is "Cruel Beyond Words" to Frighten the Mothers.

Speaking in support of a resolution to investigate the charge that "bootleg" milk and cream were being sold throughout the city, Alderman George U. Harvey, Republican, of Queens, charged at the meeting of the Board of Aldermen yesterday that the typhoid epidemic of last Winter had been caused by impure milk and cream instead of by oysters, as indicated by the Health Department. Mr. Harvey objected to the suggestion that the investigation should be made by the Health Department and said he believed an investigation by an Aldermanic committee, as provided by his resolution, would bring out information that might be presented to a Grand Jury. His resolution was finally tabled by a vote of 60 to 3.

The clerk had read about half way through Mr. Harvey's resolution, when Alderman Rudolph Hannock, Democrat, of the Bronx, made a motion to table it. William T. Collins, President of the Board, turned the Chair over to Alderman Charles A. McManus, and said from the floor:

"Believing in the right of free speech and of free assembly, I do not approve the stifling of this resolution, for behind it I see Aron (referring to Harold G. Aron, Chairman of the Republican Publicity Committee) publicity. It has turned out to be the finest kind of Democratic publicity, and for that reason I urge that it be read in its entirety."

Prepared by Republicans.

Mr. Collins asked Mr. Harvey who Mr. Aron was, and the Queens Alderman admitted that the Aron report bringing the milk charges was prepared by a Republican committee. Mr. Harvey, in reply to gibes by his Democratic colleagues, disclosed that he had started the milk investigation and had called in Mr. Aron and the Republican Publicity Committee to help him.

"This is not a matter of politics but something for the welfare of the public," Mr. Harvey said in urging the adoption of the resolution.

Earlier in the day Mayor Hylan had made public a letter from United States Senator Royal S. Copeland calling the charge of lax milk inspection groundless, declaring that the importation of adulterated milk from New Jersey was an interstate matter within the jurisdiction of the Republican Federal authorities and asserting that it was Mr. Aron's duty, if he had knowledge of law violations, to bring the matter to their attention.

Mr. Aron countered by offering to place all information at his command in the hands of Senator Copeland, and demanding that he take steps through the Federal authorities to end a practice which, he said, was threatening the health of the people of the city.

Dr. Frank J. Monaghan, Health Commissioner, issued another statement in reply to Mr. Aron, telling what had been done to safeguard the city's supply of oysters during the typhoid epidemic and denying that it could have been caused by impure milk or cream. Dr. Monaghan declared that if milk or cream had been the cause of the typhoid infection there would have been many more typhoid cases in the city.

The Effect of Pasteurization.

"The enforcement of compulsory pasteurization by this department several years ago brought about the practical elimination of milk-borne diseases," Dr. Monaghan said. "Typhoid fever, when our milk in this city was sold in a raw condition, was prevalent in the Fall of the year among the consumers of milk. Since compulsory pasteurization became effective typhoid is almost entirely absent.

"If milk had been the cause of the abnormal typhoid fever cases in the greater city last Winter we would have had hundreds of cases daily instead of a dozen or two actually reported, since there is sufficient milk brought into the city each day to provide a pint for each inhabitant. However, it would be difficult, if not impossible, to connect the numerous typhoid cases in the large cities in the East and Middle West, which ran concurrently with the typhoid outbreak in this city, with the milk supply of New York. The observations and investigations of this department showed conclusively that the milk supply of this city was in no way responsible for the recent unusual number of typhoid cases."

Dr. Monaghan also replied to intimation that the Health Department's death rate figures were "doctored." He said that the depart's method of estimating the city's population was the same as used by the Federal Census Bureau at Washington and that its method of computing vital statistics was the same as that used by the large life insurance companies.

In his letter to the Mayor Senator Copeland declared that it was "cruel beyond words" to frighten the mothers of the city by raising the suspicion that the milk they were giving their babies was impure.

"It may be said in all truth that the quality of fluid milk sold in this city is the best of any milk in any city in the whole wide world," Senator Copeland said. "In spite of the occasional admission to the city of what we always describe as 'bootleg' cream, it may be said with equal truth that the cream supply in this city is unequaled by the supply sold in any other city.

Bootleg Cream and Bootleg Liquor.

"There is no doubt that a certain amount of cream under the standards required by the Sanitary Code is smuggled into the city. I would like to have any man explain how it is possible to exclude this limited amount of cream when all of the power of the United States Government with its army and navy and secret service has failed to exclude liquor from entering the city. If Mr. Aron, the ardent advocate of the Republican Party, criticizes you because of the admission of a small quantity of bootleg cream, what has he to say about the failure of the Republican Party to prevent the admission to this city of thousands of barrels of whisky and tremendous quantities of liquor in cases, which must be unearthed by the police.

"If Mr. Aron is sincere in his desire to have the quality of milk here brought to perfection, he will make known to the health authorities where violations have taken place. Then the health authorities will do what they have been doing heretofore. The dealers will be hailed before the Board of Health and their licenses will be taken away from them.

"In the meantime, I would suggest that I ask Mr. Aron as an ardent Republican, to call to the attention of the Federal authorities the violations which he claims to have discovered and which his Republican colleagues in office at Washington have apparently overlooked."

4 Pages of Hylan's 7 Years Broadcast, 201 More to Come

Commissioner William Wirt Mills of the Department of Plant and Structures, began last night, in obedience to the orders of Mayor Hylan, reading into the air from the Municipal Radio Broadcasting Station WNYC fifteen-minute portions of the Mayor's recently issued booklet, "Seven Years of Progress."

Commissioner Mills began his recital at 7:35 P. M., and continued just fifteen minutes, which is to be the time limit for the presentation of each successive instalment, on each Tuesday, Wednesday and Thursday evening.

During the fifteen minutes Mr. Mills succeeded in launching upon the ether only four printed pages of the 205 which comprises Mayor Hylan's inventory of his official achievements. At the same rate of progress, and assuming that the Commissioner of Plant and Structures holds out, it will require fifty days to complete the booklet. With three reading evenings in each week this will mean that it will be about seventeen weeks, or four months from the present date, before Mr. Mills finally "signs off."

OSLER'S TESTIMONY MAY YET BE TAKEN

Sending of a Commission to Canada to Get Oil Data Is Being Considered.

FALL INDICTMENT INVOLVED

Report That a New Cact May Be Built Up on Canadian Lawyer's Statement.

Special to The New York Times.

WASHINGTON, April 14.—The return to Toronto of H. S. Osler, a much-wanted witness in the cases which the United States Government is prosecuting against the Sinclair oil interests in connection with the lease of the Teapot Dome naval oil fields, and wanted especially as a witness in the criminal prosecution of Albert B. Fall, former Secretary of the Interior, produced much interest in Washington today, but in the absence of Owen J. Roberts and Atlee Pomerene, the Government's special counsel in the oil lease prosecutions, no authoritative statement of what procedure would follow Mr. Osler's return to Canada was obtainable.

The expectation here in quarters informed of the Government's probable purposes is that a commission will be sent to Toronto to take the testimony which the counsel of the American counsel have been vainly hoping to obtain for a long time.

A Canadian court has held that Mr. Osler and other Canadian witnesses should be required to testify under examination by counsel of the United States Government. Their testimony is desired especially in connection with the effort of the American counsel to show whether Liberty bonds which figured in an oil deal involving the Sinclair oil interests and the Continental Trading Company of Canada had been handled or were in the possession of ex-Secretary Fall.

Efforts to trace these bonds to Mr. Fall were made during the trial of the civil suit of the Government at Cheyenne, Wyo., for the cancellation of the Teapot Dome lease, but there were missing gaps which failed to clear the mystery.

Messrs. Roberts and Pomerene, however, did manage to trace certain Liberty bonds in a way to lead them to believe that these bonds had passed to Mr. Fall's bank in Texas from the Continental Trading Company of Canada. They saw Mr. Osler in Toronto and examined him, but he declined to testify in the matter on the ground that he was a lawyer and a client's interests were involved. Mr. Osler is a King's Counsel.

After the Canadian courts had held that Mr. Osler must testify he left Toronto, the understanding being that he had gone to Africa on a big game expedition. With his return the American Government's counsel, it was indicated here today, undoubtedly would take measures at once to have Mr. Osler examined in accordance with the rulings of the Canadian courts.

The testimony of Mr. Osler has a new importance of great moment to the American case against those charged with criminal complicity in the naval oil leases. Recently, Chief Justice McCoy of the District of Columbia Supreme Court quashed an indictment against Messrs. Fall, Sinclair and the senior and junior Dohenys on the ground that a Government attorney who had no business there was in the Grand Jury room when the evidence on which the indictment was returned was being presented. Government counsel appealed from Chief Justice McCoy's decision.

It was said here today in informed quarters that the return of Mr. Osler made it almost certain that the appeal would not be pressed and that after the testimony of Mr. Osler was obtained new indictments would be sought.

It is realized here that if Mr. Osler claims to be ignorant of the deal involving Liberty bonds, the Government must then renew its efforts to obtain the testimony of James E. O'Neil, former President of the Prairie Oil and Gas Company, and H. M. Blackmer, Chairman of the board of the Midwest Refining Company. They are in France. O'Neil and Blackmer with Osler organized the Continental Trading Company, according to the United States Government's contention. The Government claims that it was through the Continental that ex-Secretary Fall received $334,500 in Liberty bonds from Harry F. Sinclair.

To trace these bonds in the various transactions involving them is regarded as one of the main features, if not the main feature, of the Government's case against Fall.

RICHARD V. LEWIS'S ESTATE

Left $628,738, Chiefly in Lewis & Conger Stock, to His Children.

Richard V. Lewis, President of Lewis & Conger, dealers in household furnishings, 790 Sixth Avenue, left an estate appraised yesterday at $628,738. He died on May 11, 1923, and was a resident of Irvington, N. Y. The bulk of the estate consisted of securities valued at $434,111. He gave $3,000 each to the American Baptist Home Mission Society and the Ministers and Missionaries Benefit Board of the Northern Baptist Convention. His sons, Edmund V., Richard V. and Arthur V. Lewis, each received $118,014. Mr. Lewis gave $30,425 to another son, Wilfred V. Lewis, and his daughters, Helen V. and Millicent V., each received $81,071.

Mr. Lewis owned 765 shares of preferred stock in Lewis & Conger, appraised at $76,500, and 525 shares of common, valued at $328,788. The report shows that $12,000 a year dividends were paid on the 1923, 1924 and 1925 pa $200,000 of preferred stock, and that the earnings on $100,000 of common stock in those years were $95,374, $70,173 and $60,448.

Wilson Shrine Fund Subscribed.

STAUNTON, Va., April 14.—With an oversubscription of $10,000 a citizens' committee here last night closed a campaign for $100,000 to an unused gothic building at Staunton, the birthplace of the new Woodrow Wilson home.

DISCOVERS ARSENIC IN CUNNINGHAM BOYS

Coroner Reports Poison After Examining Exhumed Bodies of Two Victims in Family.

MRS. CUNNINGHAM FAINTS

Insanity Test Is Postponed Until Today as She Drops in Epileptic Condition.

Special to The New York Times.

CHICAGO, April 14.—Walter Cunningham, 10 years old, fifth member of the Cunningham family of Gary, Ind., to be claimed by a mysterious and sudden death scourge, died with a considerable amount of arsenic in his vital organs, it became known today.

The announcement was made by Coroner's Chemist William D. McNally, in a report to Coroner Wolff, after tests conducted upon portions of the viscera of the boy whose body was exhumed from a grave in the cemetery at Batchley's Corners, near Wheeler, Ind.

Less than an hour before this information was given out the boy's mother, Mrs. Anna Cunningham, 47 years old, collapsed in her cell at Crown Point, where she is held for the investigation into the deaths of her husband, three sons and a daughter, and the illness of another son, David, who is near death from arsenical poisoning.

Dr. McNally would say nothing more than that he had found arsenic in the body. He would not tell the amount of the poison present. Tests on portions of the vital organs of another brother, Harry, who died in 1921, have not been completed, he said. Walter, the fifth member of the family to die in the five-year series of fatalities, was buried in 1923.

Mrs. Cunningham was awaiting an examination into her sanity when the collapse came. She fell to the floor and almost immediately dropped into a coma which doctors could not end for hours. She had collapsed last Saturday in Chicago also.

Because of her condition the insanity hearing was postponed until tomorrow afternoon on orders of Dr. William F. Houk, Deputy Coroner of Lake County. Justice of the Peace Charles W. Yarrington of Gary was appointed one of the physicians to hear evidence in the matter and Doctors B. W. Harris and A. A. Watts and a number of neighbors of the Cunninghams will be witnesses.

In the meantime officials are preparing to take action just after noon tomorrow when the forty-eight hours permitted by Indiana statutes for holding persons without charge expires for Mrs. Cunningham. An insanity warrant is being prepared for use to insure her being held in custody.

Mrs. Cunningham collapsed after she had complained of pains in the back of her head and an approaching nausea. When she fell to the floor of her cell signs of the epilepsy of which she is said to be a victim appeared.

Find Second Son Poisoned.

CHICAGO, April 14.—Coroner Oscar Wolff announced tonight that arsenic has been found in the viscera of Harry Cunningham, one of the sons of Mrs. Anna Cunningham, who died under mysterious circumstances along with four other members of the family within a period of six years. Earlier in the day it had been announced that the same poison was found in the organs of Walter Cunningham, another son.

A conference between Coroner Wolff and Indiana authorities will probably be held tomorrow or Thursday to determine whether the bodies of three other members of the family will be exhumed for examination.

GETS AN INJUNCTION AGAINST GOLD SCHEME

State Attorney General Calls Rodrian Enterprises Fraudulent and 'Wet Process' Valueless.

Special to The New York Times.

ALBANY, N. Y., April 14.—Acting under the Martin law, Attorney General Ottinger obtained an injunction today to prevent the sale of securities by the promoters of the "Gold Field," near Pinnacle Mountain, in Fulton County.

The Attorney General obtained the injunction from Supreme Court Justice Ellis J. Staley of Albany. It restrains the Northern Reduction Company, the North American Mining and Reduction Company, the Rodrian Electric-Metallurgical Company, Richard Rodrian and several individuals from advertising or selling any securities.

Rodrian, a chemist, claims that he has been able to obtain a larger percentage of gold and other precious metals from the earth through his "wet process" than is possible through any other means of assay. The Attorney General charged that Rodrian's process "has been and is commercially unsound and impractical and chemically impossible."

Under the order signed by Justice Staley, Rodrian and the representatives of the companies are directed to appear in Supreme Court in Schenectady on May 4 to show cause why they should not be enjoined permanently from promoting the sale of the securities of any of the companies.

The capital of the several corporations, the Attorney General claimed, was 1,250,000 shares of a par value of $1.

EXPECT $25,000,000 TAX.

State Officials Prepare for Today's Rush to Pay Income Levy.

ALBANY, N. Y., April 14.—The State Income Tax Bureau looked forward tonight to facing tomorrow the usual last-minute deluge of income tax returns. Twenty-eight bags of mail were received today, it was said, and it was expected that by tomorrow night the total tax collected would reach $25,000,000, after the 25 per cent. deduction allowed by law has been made.

Director Thomas M. Lynch said he believed the State would lose about $8,250,000 through the deduction. Only about 10 per cent. of the returns filed to date have failed to make this deduction.

The largest income tax check received to date was for $17,000 and the smallest for three cents, covering payments on three payments of one cent each.

A return received today from a well-known author reported an income of $7,000, but had no check attached. Those who have not paid the tax by tomorrow night will be compelled to pay an additional 5 per cent. on the amount due and interest on the total.

LEDOUX TO LEAD NEW 'ARMY'

Will Head 100,000 in March on Congress to Aid a Workman's Law.

Urbain Ledoux, who as Mr. Zero has been a champion of the unemployed, announced last night at a dinner of the Men's Club of the Lenox Road Baptist Church, Lenox Road and Nostrand Avenue, Brooklyn, that he would lead an "army" of 100,000 unemployed from Boston to Washington next December to stage a demonstration for a law to protect men when they have become too old to work.

Mr. Ledoux said an unemployment insurance bill to protect old workmen is to be introduced at the next session of Congress.

"This law is a step in the right direction," he said, "and I am going to do all in my power to see it passed."

New Half-Cent Stamp Is Effective Today; If Post Office Has None Try a Cigar Store

Notwithstanding the fact that the new postal rates go into effect today, one of the important changes being the charge of 1½ cents for sending circulars or advertising material formerly sent in the 1-cent unsealed stamped envelope, no half-cent stamps were on sale yesterday at any of the New York postoffices. The reason for this stamp was to permit the use of the 1-cent stamped envelopes previously purchased by business firms. New 1½-cent stamped envelopes have been printed and after the old envelopes have been used the 1½-cent variety will be generally used.

Although the postoffices could not provide the half-cent stamp, it was possible to fill reasonable requirements at any of the United Cigar Stores. It was explained that several thousand of the stamps had been obtained in Washington last week and ample supplies were sent to every United store in the city. The cigar stores charge no premium, but stamp dealers, who also got their stocks from Washington last week, have been selling the half-cent stamp, with the head of Nathan Hale, for 1 cent.

The 1½-cent rate prevails on what is known as third-class mail and not, as incorrectly mentioned in THE NEW YORK TIMES last Sunday, as second-class mail.

Another important change made by the new rates today is that all souvenir and private mailing postcards must bear a 2-cent stamp. The only postcards that can now be mailed for 1 cent are those issued by the Government.

The new 10-cent special handling stamp can be obtained at the postoffices and it will be compulsory hereafter to use it, in addition to the regular postage, on all parcels containing newly hatched chicks. This special handling stamp, when affixed to any parcel post package, insures the same attention as is accorded to regular first-class mail. Its use is only made compulsory on the mailing of day-old chicks, due to the necessity of making prompt deliveries, and they will be treated hereafter as first-class mail.

The commemorative Lexington-Concord stamps have been received in the New York postoffices and are on sale. They are of 1, 2 and 5-cent values and bear patriotic designs.

DETECTIVES GATHER FOR WHEELER CASE

Presence of Justice Agents on the Eve of Senator's Trial Puzzles Great Falls.

AIM AT WALSH IS HINTED

Thirty Government Witnesses Arrive—Court Room Seats All Taken for the Opening Tomorrow.

Special to The New York Times.

GREAT FALLS, Mont., April 14.—On the eve of the trial of Senator Burton K. Wheeler on an indictment charging that while a member of the Senate he represented before the Department of the Interior Gordon Campbell and others in oil litigations Great Falls is busy trying to solve the puzzle of why there are so many Department of Justice agents in the city. What they are doing here and what possible emergency makes their presence necessary are matters of conjecture.

Just how many of these Secret Service men are in the city is problematical. The Government authorities won't tell and the "sleuths" themselves are silent. E. J. O'Leary of counsel for Senator Wheeler estimated that the number is not less than twenty-five. Other estimates vary all the way from ten to thirty.

Federal District Attorney John L. Slattery, in charge of the prosecution, says that the agents are always on hand when cases of importance are about to be called for trial. Beyond that he would give no information.

Great Falls is a well-behaved town. The people are the typical law-abiding type of the West. There are no evidences that any "gun toters" are at large and there are no signs that the trial of Senator Wheeler is likely to be marked by any riotous or disorderly happenings.

Emergency Situation Doubted.

Even if the unexpected should occur, the United States Marshal and his deputies are here, and these officials, reinforced by the Great Falls Police Department, can handle any situation that might develop, in the opinion of people of Great Falls.

Senator Wheeler will be called to the bar at 10 o'clock Thursday morning. The Federal court room is not a large one, and the custodian of the building, swamped with the applications for seats, has ruled that the first comers will get the seats.

Reservations for newspaper correspondents will not accommodate more than half of those already on the scene. The seating of the out-of-town newspaper men will be the first problem which Judge Frank Dietrick of Idaho, who will hear the case, will have to decide when he arrives tomorrow.

About thirty Government witnesses arrived today and more are due tomorrow. The NEW YORK TIMES correspondent saw the list as it was made up a few weeks ago, this afternoon. There are forty-one names on it. Those summoned come from all parts of the country. Some of the "star" witnesses for the prosecution, L. J. Wertheimer, being from Palm Beach.

Wertheimer, it is said, will tell of gatherings he attended in the Rainbow Room of the Ritz, those present included Senator Wheeler, Gordon Campbell, Thomas Stout, Chairman of the Democratic State Committee, and H. C. Glosser, a former private secretary of Mr. Campbell.

"Mystery" Woman Among Witnesses.

As the story is told Wertheimer will testify that it was a rather gay affair and that in the course of the talk Senator Wheeler made damaging admissions as to the Campbell litigation then pending before the Department of the Interior. He is expected to corroborate Glosser.

There are several women on the list. The identity of one of them, a Mrs. George Moore, is still a mystery to the defense. District Attorney Slattery has ordered all information concerning the Government witnesses withheld from the press.

Mrs. J. J. Rhea, another under subpoena, is the widow of a man who was Mr. Campbell's field superintendent in the Kevin-Sunburst oil fields. It is believed the prosecution will try to get before the jury conversations she had with her husband, who died a few months ago.

The names of Blair Coan and George Lockwood are not on the Government list of witnesses. It was Coan who played a very important part in obtaining the affidavit of Glosser as well as the testimony of Mr. Rhea. The failure of the Government to subpoena Coan has caused much comment and no one will be surprised if in the course of the trial the defense demands his production.

Report Attempt to Involve Walsh.

From reputable resources, THE NEW YORK TIMES correspondent has been informed that the Department of Justice sought to work up a case against Senator Thomas J. Walsh. It is said that Justice agents, while working on the Wheeler case, made inquiries as to whether there was any hope of involving Senator Walsh.

In all instances Republicans as well as Democrats who were approached informed the Department of Justice men that in their opinion there was no possible chance of implicating Mr. Walsh. It was recalled that Coan, testifying under oath before the Senate committee which inquired into the Wheeler charges, said he had been told to "get" another Senator. Subsequently he informed newspaper men that he was referring to Senator Walsh.

District Attorney Slattery was asked if the Department of Justice agents here were working up a case against Senator Walsh. He had previously declared the agents were here in connection with a matter now involving the Wheeler trial. Later he made the remark that the agents are always present when important cases are tried.

"There is no truth in the report that we are trying to work up a case against Walsh," Mr. Slattery insisted.

Senator Walsh was reluctant to discuss the report at this time, owing to the fact that his utterances coming just before the Wheeler trial is called might be misconstrued. He did not deny, however, that the investigation had been reported to him.

EIGHT ARE ACCUSED OF $1,000,000 FRAUD

Indicted for Selling Stock in Company to Manufacture Supposed Bullet-Proof Glass.

FOUR ARE HELD IN BAIL

Bench Warrant Issued for One Defendant, Who Has Not Yet Been Located.

Sealed indictments by the Federal Grand Jury, opened yesterday, named eight defendants as having swindled investors out of more than $1,000,000 by inducing them to buy stock in a concern which they represented to be profitably engaged in the manufacture of bullet-proof glass. Prosecutor Maxwell S. Mattuck, who obtained the indictments, said that ground was prepared for the swindle in 1920 when the Bankers' Protective Appliance Corporation was formed. This was followed in 1923 by the organization of the Bullet-Proof and Non-Shatterable Glass Corporation, the Bullet-Proof and Non-Shatterable Glass Company and the Armor Plate and Non-Shatterable Glass Corporation.

Of the eight defendants one has not yet been located and a bench warrant was issued for his arrest. The other seven are Adolphe Topper, Samuel L. Krantz, Harry L. Gold, Irving Sass, Abraham A. Lichtman, John S. Concannon and David Greenwald. Topper, Sass, Concannon and Greenwald appeared yesterday before Judge Thacher and pleaded not guilty. Topper was held in $7,500 bail, Sass and Concannon in $5,000 each and Greenwald in $2,500. Krantz is said to be serving a term in the county jail at Hartford, Conn., for larceny; Gold, it was reported, has been caught in Los Angeles, Cal., and Lichtman, through his counsel, has promised to appear for pleading next Monday.

Made Very Little Glass.

Mr. Mattuck said that the case against the defendants was prepared by Postal Inspectors Webb and Keen. The evidence indicated that the various companies organized to advance the swindle made no pretence at all at making any kind of glass in any quantity. It is alleged the sales company was formed to get rid of the stock, that it bought the shares from the other concerns at $7.50 and sold them at $12.50 and that at least 60 per cent. of the proceeds was divided between the defendants under the pretense of paying commissions, salaries and the like. About 40 per cent. of the returns, Mr. Mattuck said, was spent in keeping up a small plant at Englewood, N. J., to convince prospective investors that the stock was good.

The indictments allege that the defendants caused to be represented to their victims tacitly, indirectly and by innuendo that large quantities of bullet-proof and non-shatterable glass were being produced and sold to the Government and to others, and that the Glass Corporations were looking forward to big orders because the Government was one of the biggest users of non-shatterable glass.

Mails Used in the Fraud.

It is also alleged that the defendants represented orally, by letters and circulars, "that the Glass Corporation and the defendants were making very rapid progress toward an unprecedented goal, that practically no competition existed in this particular field, all of which was false and fraudulent." Another allegation in the indictments was that the letters, circulars, &c., sent out to prospective victims urged quick action in the purchase of shares because the opportunity presented was to "invest in a company that has an enormous field practically to itself; that the time was not far off when every railroad, bank and concern of every description would use bullet-proof or non-shatterable glass, both of which were the product of the said Glass Corporation."

All of these representations and many more of the same character are declared "false and fraudulent." The indictments contain the names and addresses of twenty-one persons out of several thousand who bought the stock. All of the companies named are also made defendants.

GIVES MERCURY DATA AS TO MRS. M'CLINTOCK

McNally Says Amount She Took Could Have Caused Death After Ten Days.

Special to The New York Times.

CHICAGO, April 14.—Direct evidence that Mrs. Emma Nelson McClintock, William McClintock's mother, died of mercurial poisoning, was contained today in the official report of Dr. William McNally, Coroner's Chemist, to Coroner Wolff.

Dr. McNally stated that the quantity of mercury discovered in Mrs. McClintock's body was "sufficient to have caused her death after ten days."

"The amounts found preclude the possibility of its having been administered as medicine. We found mercury in all the organs in amounts such as are found in the organs of people dying from mercury poisoning. The amounts found were similar to those found in the organs of persons who have lived ten days after the mercury was administered," the report continued.

The body of Mrs. McClintock was exhumed after the indictment of William D. Shepherd on a charge that he had murdered her son with typhoid germs to obtain the McClintock fortune. She died sixteen years ago.

The body of Dr. Oscar Olson, brother of Judge Olson, also showed traces of mercury. The analysis has not been completed.

The inquest into the three deaths called for today was postponed until tomorrow on account of the Cunningham affair. Among those who may be called is Mrs. Julia Shepherd, wife of William D. Shepherd. A dozen other witnesses will be called. All will be asked about the life and habits of Mrs. McClintock.

HOUGHTON ANNOYER SENT TO BELLEVUE

Detective Lodges Additional Charge of Insanity—Committed for 10 Days.

DESCRIBES RAMBLING TALK

Testifies Chadsey Said He Was Chapman's Attorney and Wired President to Aid Robber.

Nathan B. Chadsey, the lawyer arrested on Monday charged with annoying Alanson B. Houghton, American Ambassador to the Court of St. James's, was committed to the psycopathic ward at Bellevue Hospital yesterday for ten days' observation.

Chadsey was arraigned before Magistrate Francis X. McQuade in the Yorkville Court yesterday morning on the charge of disorderly conduct. The complainants were Detectives Horan and Collins of Police Headquarters. At the request of Edward Flanders of 41 Broadway, counsel for Chadsey, bail on this charge was reduced from $2,500 to $1,000, and a hearing was set for Friday. Chadsey had been held in $2,500 bail by Magistrate Weil late Monday afternoon.

Detective Horan lodged an additional charge of insanity against Chadsey in court yesterday. Over the objections of Chadsey's attorney, witnesses were examined on this charge. Detective Collins testified that he was with Chadsey from 1:30 o'clock Monday afternoon, when the police were called to Mr. Houghton's office at 501 Fifth Avenue, until the defendant's arraignment after 5 o'clock in the Yorkville Court.

Tells of Rambling Talk.

Collins said that Chadsey talked in a rambling way about bringing suit "against a certain party for $50,000." He testified also that Chadsey told him he intended to make a big newspaper scandal if he was not allowed to see "a certain party."

The detective also said that Chadsey told him he was attorney for Gerald Chapman and that he had sent a night letter to President Coolidge on Sunday night asking him to intercede for the mail robber. The telegram, which was introduced in evidence, read as follows:

"President Calvin Coolidge,

"White House, Washington, D. C.

"Christ saved the crucified. Gerald Chapman should not hang. Fingerprints on burglar tool at robbery. Exhume Policeman Skelly. Murderer's photograph imprinted in Skelly's eyes. Judicial lynching violates your constitutional duty. Protect Chapman, Federal Prisoner.

"Nathan B. Chadsey, member of the United States Supreme Court. Hotel Empire, New York."

Parker Does Not Appear.

Former Judge Alton B. Parker and other persons for whom Chadsey asked for subpoenas Monday did not appear in court yesterday. Although Magistrate Weil issued the subpoenas, Chadsey did not have them served.

Judge Parker in a statement said that he did not recall ever having heard of Chadsey until last night, when a detective telephoned to him about the case. He denied Chadsey's statement that the latter was associated with Judge Parker in the Sulzer impeachment. Judge Parker also denied that he counseled Governor Sulzer. He said that Chadsey had had nothing to do with the case.

Ambassador Houghton had nothing to say about the case yesterday. He will sail for England today.

CHARGES POLICEMAN ROBBED HIM OF $7.35

Brooklyn Man Tells Story to Deputy Commissioner Leach—Patrolman Denies Incident.

Charged by a citizen with having held him up and robbed him of $7.35 on March 1, Policeman Fred J. Heppenheimer of the Newtown Precinct appeared yesterday before Deputy Police Commissioner John A. Leach, in the trial room at Police Headquarters, in Brooklyn. The complainant, Martin Alsopp of 153 Meserole Avenue, Brooklyn, told the Deputy Commissioner that he did not care to testify against the patrolman and did so only after he was urged to do so by the official.

Alsopp testified that at 12:30 A. M. on March 1 he was driving his automobile on Metropolitan Avenue, in Queens. When near Fresh Pond Road, he stated, Heppenheimer ordered him to stop. "My brother-in-law, Joseph Liddane was with me," Alsopp said. "He was asleep in the car. The policeman made us both get out and struck me in the face, cutting my lip. He made us walk to a police booth, two block away."

At the booth, according to Alsopp, the policeman made him hold up his hands while he took the money from his pockets. Alsopp also testified that Heppenheimer took a sum of money from Liddane.

Heppenheimer in his defense stated that he did not see Alsopp on the morning in question and took no money from him. He stated that he was in a wagon lunch room at Fresh Pond Road and Metropolitan Avenue at the time fixed by Alsopp as the hour of the hold-up. He produced a waiter of the lunch wagon to prove that he was telling the truth.

Commissioner Leach reserved decision in the matter and will present the testimony to Commissioner Enright.

HELD FOR FAKE TELEGRAM.

Accused of Trying to Get $800 by Posing as Rich Man's Son.

John Olsen, 23 years old, no permanent home, was held in $10,000 bail yesterday by Magistrate Richard F. McKinley in the Jefferson Market Court on a charge of attempted grand larceny.

Olsen was arrested on Monday when he called at a telegraph office for $800, which, it was alleged, he had expected to receive from Charles F. Netzow, a retired piano manufacturer in Milwaukee.

It was charged that Olsen sent a telegram for the money several days ago to Mr. Netzow, using the name of the manufacturer's son, Carl, 24 years old, who is the Vice President and General Manager of the Milwaukee Piano Manufacturing Co. The younger Netzow left his home in Milwaukee two weeks ago for this city to sail for Europe on the Conte Verde of the Italian Line. The elder Netzow, became suspicious on receipt of the telegram because his son had taken $3,000 with him when he left Milwaukee.

Mr. Netzow was reported yesterday to have expressed fears to the police in Milwaukee for the safety of his son. It was understood that friends of the father had sent wireless messages to the Conte Verde to learn whether young Netzow was on board.

Emma Willard Alumnae Aid Charity

At a meeting of the newly formed Alumnae Association of the Emma Willard School of Troy, N. Y., held in the Hotel Roosevelt yesterday afternoon, Miss Clare Tousley, Extension Secretary of the Charity Organization Society, received a check for $285 to be devoted to the fresh air work of the society. The money had been raised by the association. Miss Tousley spoke on "The Social Workers' Need" and "The New Type of Volunteer."

Women Wants Post As Minister to Siam

Special to The New York Times.

WASHINGTON, April 14.—Mrs. Lindsay Lucy Patterson, the Republican National Committeewoman from North Carolina, has asked to be appointed Minister to Siam. Two years ago Mrs. Patterson, who is wealthy, ran for Congress against Major Stedman, the only Confederate veteran in Congress, who was returned.

It is understood that the Secretary of State will not make any change in the post at Siam for the present but will keep Mrs. Patterson in mind for a possible diplomatic appointment in the future.

GIRL HELD AS THIEF FOR THIRD TIME

Edna R. Willsey Is Accused of Imposing on Riverside Drive Hostess.

LOOT PUT AT OVER $2,000

Prisoner Is Said to Have Exploited Her Personality to Victimize Women.

Edna R. Willsey, known to the police as the "beloved thief," was indicted again yesterday on a larceny charge. She was arraigned immediately before Judge Cornelius F. Collins in General Sessions, but the Court put off pleading to the indictment until next Friday and remanded the girl to Jefferson Market Women's Prison without bail.

It was the third time in five years that the girl had been indicted for thefts from chance women acquaintances on whom she imposed through her interesting personality. The latest indictment was on the complaint of Mrs. Pearl Myers of 680 Riverside Drive, whom she is alleged to have robbed of a mink coat, worth $2,000; two dresses, valued at about $110; a $35 hat, a $25 kimono, $200 in lingerie and a bracelet made of Roman coins, believed to be more than 1,000 years old, while posing as Miss Elsie Robinson, a special writer for The New York Evening Journal.

Assistant District Attorney Garrison before presenting the case to the Grand Jury said the girl succeeded in obtaining an invitation to visit Mrs. Myers on March 31 last. She was alleged to have told Mrs. Myers that her real name was Joyce Bolrayon and that she used the other name as a nom de plume. The girl was so interesting that Mrs. Myers didn't notice the time slip by, and Edna quickly accepted her invitation to stay in her home overnight.

Mrs. Myers said the girl disappeared with the clothing and the bracelet two hours before her hostess arose. Mrs. Myers found a slip of paper on the dresser of the girl's room, on which was typewritten the name and address of Dr. Frank Pierson of 109 West 120th Street. Mrs. Myers called up the physician and he said that the girl had visited the office a short time before, attired in the coat and other garments she had taken from the Myers home. He told the girl's visit was a professional nature and that the patient had mentioned that she was to be married in Philadelphia that day, a "secret" she had confided blushingly to Mrs. Myers the night before. Dr. Pierson was a witness before the Grand Jury.

He had told the Assistant District Attorney that the girl had said that the clothes she wore had been bought for her by her "fiance."

On June 2, 1921, Edna received a suspended sentence in General Sessions on her plea of guilty to the theft of clothing and money from a young woman whom she had deceived into believing that she was the daughter of a prominent man. Exactly two years later Judge Talley in General Sessions sentenced her to Bedford Reformatory for Women for the theft of wearing apparel from Miss Rose Reilly, a nurse in Manhattan State Hospital on Ward's Island. Assistant District Attorney Mallon presented the evidence to the Grand Jury on which the indictment was returned, said yesterday that the girl still had part of that sentence to serve.

FALLS TO HIS DEATH CHASING ESCAPED BIRD

Janitor Pursues Pet Bullfinch Along Coping, Loses His Balance and Plunges 50 Feet.

Thomas Mills, a janitor employed at 23 West Fifty-fifth Street, was at work in the apartment of Miss Emma J. Gilchrest yesterday and paused to look curiously at a bullfinch in a cage.

Funny, he remarked to the maid, who was dusting, that a bird should have a bill like that. But, he was pretty, though, with that sort of bluish-gray back and that patch of red on his breast. And could he really whistle tunes? Thomas Mills had never heard of a thing like that in all his 55 years. A bird that whistled tunes! Thomas Mills, filled with wonder at the marvels of nature, moved closer to the cage and peered through the little bars at the bird inside.

"Wait, and I'll let you see him good," said the maid. She opened the door of the cage that Thomas Mills might see more clearly, and stepped back with a cry of consternation. "Oh, he's out! See, he's gone through the window! I'll sure be in bad for this!"

And Thomas Mills, who had been moved to admiration for the bird, was moved to pity for the girl. He gazed through the window. The bullfinch was on the fire-escape. Cautiously, Thomas Mills crawled after him. But the bird hopped up the ladder, one floor after another, until Thomas Mills had followed him to the tenth story, and then the bird, sensing that once perhaps he had flown, tried his wings and landed on the roof of a garage at 19 West Fifty-fifth Street.

Thomas Mills came downstairs and went to the garage. He felt he had to recover the bird so the girl would not get into trouble. He ran swiftly upstairs, crawled through an upper floor window, straddled the coping and edged near the bird, which was piping airily, unconcerned with Thomas Mills who suddenly reached for him, missed him, lost his balance and fell 50 feet into the rear area.

Thomas Mills's neck was broken. Death had been instantaneous. The bullfinch paused a moment and flew away.

KILL EX-CONVICT IN STREET.

Two Men Escape After a Daring Shooting in Brooklyn.

Frank Faddella, 24 years of age, of 178 Union Street, Brooklyn, who was released from Sing Sing Prison five months ago after serving two years for burglary, was shot and killed yesterday by two unidentified men at President and Richards Streets. The slayers escaped through the hall of a tenement house and over fences.

The shooting was in a crowded section, and persons who saw the shooting said Faddella was in conversation with the two men for some time. The voices of the three grew louder and louder until suddenly the two drew revolvers and began to fire. The victim crumpled on the street with bullets in the heart

580 AUTO DRIVERS FORFEIT LICENSES

140 Papers Revoked and 440 Suspended by Commissioner of Motor Vehicles.

DRUNKENNESS CHIEF CAUSE

List of Offenders in and Near New York City Is Made Public.

Special to The New York Times.

ALBANY, April 14.—Drunkenness continues to be the chief cause for the revocation of licenses issued to drivers of motor vehicles, according to Charles A. Harnett, Commissioner of Motor Vehicles, who gave out today a list of 140 revocations and 440 suspensions.

Commissioner Harnett announced that now that the busy season is coming on he would issue a weekly list of violators who have come under the observation of the bureau.

The Commissioner said that many of the street and highway accidents recently were attributed to speeding and reckless driving. Revocation of an operator's or chauffeur's license is mandatory on conviction.

The list given out by the Commissioner today is as follows:

REVOCATIONS.

METROPOLITAN DISTRICT.

AARON THOMPSON, 56 Washington St., Mamaroneck; March 2; driving motor car while intoxicated.

FRED J. PARK, 425 Hicks St., Brooklyn; March 4; driving while intoxicated.

EDWARD J. MURPHY, 221 East 201st St., New York; Feb. 25; operating car while intoxicated.

CHARLES WEIS, 403 East 8th St., New York; Feb. 15; convicted three times in year of violation of speed regulation.

MARTIN HARAN, 137 West 36th St., New York; Feb. 24; operating car while intoxicated.

FRED JOHNSON, 128 West 64th St., New York; Feb. 26; operating car while intoxicated.

WALTER W. GARLAND, 430 West 134th St., New York; Feb. 23; operating car while intoxicated.

CHARLES A. BERG, 635 Humboldt St., Brooklyn; Dec. 28, 1924; operating car while intoxicated.

LESTER BLAYLARK, 38 West 139th St., New York; Feb. 10; leaving scene of accident without giving name and address.

CLARENCE DAVIS, 2 West 138th St., New York; Feb. 20; operating car while intoxicated.

EDWARD W. DECOTEAU, 221 Sackett St., Brooklyn; Feb. 24; speeding, third offense.

A. WAYNE CORCORAN, 501 West 143d St., the Bronx, New York; March 6; operating car while intoxicated.

JOHN EDWARD SMITH, 5,217 13th Av., Brooklyn; March 6; operating car while intoxicated.

ABRAHAM SOSSNER, 1,607 Winik Place, the Bronx, New York; March 6; pending investigation of accident.

JOSEPH POST, 103 Newton Boulevard, Freeport, L. I.; March 6; driving while intoxicated.

MORRIS DAVIS, 927 Avenue St. John, New York; Feb. 11; passing trolley car which was discharging passengers.

PINCUS CHARLESTON, 204 West 111th St., New York; Feb. 26; failing to display license and using abusive language.

EDWARD F. CLAGHER, 3 Walton St., Jamaica, L. I.; March 6; leaving scene of accident without giving name and address.

WILLIAM A. GORDON, 633 Fresh Pond Road, Brooklyn; March 28; driving car while intoxicated.

THOMAS LYONS, 34 Kenmore Place, Brooklyn; March 3; operating car while intoxicated.

FRANK A. COWELL, 80 Clinton Av., Bergenfield, N. J.; March 5; reckless driving.

DOMINICK BEVILACQUA, East 8th St., Bear 11th Av., Whitestone, Queens Co.; March 17; physical disability and negligence.

JOHN F. CLOUD, 165 Lincoln Av., the Bronx, New York; March 17; driving car while intoxicated.

MAX ALENIK, 3,128 Atlantic Av., Brooklyn; March 17; reckless driving.

EDGAR NATTIEL, 200 West 142d St., New York; March 17; driving car while intoxicated.

STEPHEN COSTELLO, 3,631 Holland Av., New York; March 18; speeding, third offense.

JACK S. DEUTSCH, 416 Avenue W, Brooklyn; March 18; reckless driving.

JIMMIE De DOMENICIA, 654 East 186th St., New York; driving car while intoxicated.

JOHN DANTUORIO, 62 Lawn Av., Corona, L. I.; March 18; driving car while intoxicated.

CLIFFORD C. FIELD, 80 North Prince St., Flushing, L. I.; March 18; driving car while intoxicated.

JOSEPH GERALDI, 105 Jackson St., Brooklyn; March 18; failure to report accident.

WILLIAM E. MORAN, 2,623 Dorsey St., New York; March 18; driving while intoxicated.

ANTHONY PELLEGRINI, 185 East 140th St., New York; March 18; speeding, third offense.

JOSEPH H. O'NEIL, 151 East 108th St., New York; driving while intoxicated.

LEONARD ROSS, 285 East 151st St., New York; March 18; reckless driving.

WILLIAM H. LANGTON, 23 10th Av., Astoria, L. I.; March 18; driving while intoxicated.

RUBIN ZIMMERMAN, 71 Willett St., New York; March 18; speeding, third offense.

GEORGE ZEILER, 1,012 Freshpond Rd., Ridgewood, Brooklyn; March 18; driving car while intoxicated.

HENRY SWEENEY, Front St., Hempstead, L. I.; March 18; driving car while intoxicated.

STANLEY EGANS, 224 55th St., Brooklyn; March 18; driving car while intoxicated.

FREDERICK SCHAUB, 1,558 Railroad Av., Mount Vernon; March 20; reckless driving.

JOHN SACKOWICH, 48 East Av., L. I. City; March 20; leaving scene of accident without giving name and address.

MICHAEL F. JOYCE, 177 Lawrence Av., Yonkers; March 20; operating car while intoxicated.

FRED G. PETRY, 215 Senator St., Brooklyn; March 23; operating auto while intoxicated.

SAMUEL G. STINES, Underhill Av., Roosevelt, Nassau County; March 23; operating car while intoxicated.

WALTER McKEE, 47 Herkimer Place, Brooklyn; March 23; operating car while intoxicated.

JOHN KOCH, 1,820 Hanrod Av., Brooklyn; March 23; reckless driving resulting in accident.

WILLIAM MARKLAND, 34 North Maryland Av., Port Washington, Nassau County; March 30; driving while intoxicated.

SUSPENSIONS.

The list of suspensions in the metropolitan district includes the following:

SAM SUGARMAN, 251 East Fourth St., New York; Feb. 26; pending investigation of fatal accident.

THOMAS COMMERFORD, 165 Morningside Av., New York; Feb. 27; pending investigation of fatal accident.

ACHILLE CORSETTI, 450 Third Av., Brooklyn; Feb. 27; pending investigation of fatal accident.

JOSEPH WILBURN, 247 East Forty-seventh St., New York; Feb. 27; pending investigation of fatal accident.

JOSEPH J. HORAN, New Hyde Park, L. I.; Jan. 26; violation of Section 287, Subdivision 5, relating to speed.

ABRAHAM KRAMER, 56 East 117th St., New York; Jan. 28; failing to stop on signal.

GEORGE S. KELLY, 640 Crescent St., Astoria, L. I.; Feb. 9; pending investigation of accident.

GEORGE COLLINS, 3 John St., White Plains; Feb. 9; leaving scene of accident without giving name and address.

LOUIS DUGRI, 79 Sullivan St., New York; March 9; pending investigation of accident.

CHARLES FITTING, 1,971 Green Av., Ridgewood, L. I.; Jan. 23; violation of Section 285, Subdivision 1, using plates belonging to another car.

FULTON MOTORS CORP., Conklin St., Farmingdale, Nassau County; Feb. 7; permitting unauthorized persons to use auto plates.

WILLIAM HELFRICH, 1,146 Stebbins Av., New York; Feb. 6; pending prosecution on charge of driving while intoxicated.

FRANKLIN HALL, 20 Garfield Place, Poughkeepsie; March 6; pending investigation of accident.

HARRY GARFINKEL, 8 Clinton St., New York; Feb. 27; suspended pending investigation of accident.

ISRAEL TENENBAUM, 425 East 163d Street, New York; Feb. 5; pending prosecution on charge of homicide.

RONALD REEDS, 113 West Forty-third Street, New York; Feb. 5; allowing unauthorized person to use chauffeur's badge.

CHARLES SIMON, 1,000 Southern Boulevard, the Bronx; Feb. 3; violating provision of law limiting auto body width to 8 feet.

OSBORNE F. B. BRUCE, 30 Murray Avenue, Port Washington, Nassau County; March 2; pending investigation of charge of allowing unlicensed driver to operate.

LOUIS ROSENTHAL, 701 Myrtle Avenue, Brooklyn; Jan. 26; violating provision of law limiting auto body width to 8 feet.

RELIABLE SERVICE AUTO COMPANY, INC., 1,787 East New York Avenue, Brooklyn; Jan. 28; landing plates to unauthorized persons.

JAMES O'MALLEY, 809 West Forty-sixth Street, New York; Feb. 2; pending investigation of charge of grand larceny.

ISADORE NILVE, 787 Schenck Avenue, Brooklyn; Feb. 10; false statement in making application.

HENRY A. MEYERS, 1,756 Jerome Avenue, New York; Jan. 27; pending investigation of accident.

PHILIP J. KETCHAM, Conklin Street, Farmingdale, Nassau County; Jan. 26; pending investigation on charge of reckless driving.

HAROLD MORRIS, 127 West 145th Street, New York; Jan. 30; failing to report accident.

HENRY KLARFIELD, 804 Seneca Avenue, Brooklyn; Feb. 6; pending prosecution on charge of homicide.

BERNARD A. BARZSKY, 120 North Seventh Street, Brooklyn; Feb. 28; pending prosecution in connection with fatal accident.

CLARENCE THORPE, 130 West 128th Street, New York; Feb. 28; pending investigation of accident.

CHARLES LEVY, 1,102 Avenue K, Brooklyn; Feb. 28; pending investigation of accident.

LAURENCE WEINBERGER, 155 West 117th Street, New York; Feb. 23; pending investigation of accident.

EDWARD M. KITZEN, 9,701 134th Avenue, Woodhaven, L. I.; March 2; pending investigation of accident.

ALGER T. JONES, 283 West 121st Street, New York; March 2; pending investigation of accident.

WILLIAM M. GURR, 3,146 Fairmount Avenue, the Bronx; March 2; pending investigation of accident.

JACOB GOLDSTEIN, 78 Grafton Street, Brooklyn; March 2; pending investigation of accident.

CLARENCE HARRY THOMAS, 27 Frank Court (Gerritsen Beach), New York; March 2; pending investigation of accident.

THOMAS E. MANION, 51-53 East Seventy-sixth Street, New York; March 2; pending investigation of fatal accident.

HERMAN STARR, 1,833 Kenmore Place, Brooklyn; March 2; pending prosecution on charge of homicide.

CARL KORNVEIN, 657 East 53d St., Brooklyn; pending investigation of accident.

JACOB KAPLAN, 692 Stone Av., Brooklyn; March 3; pending investigation of accident.

KNUD NIELSEN, 1,505 Southern Boulevard, Bronx; March 3; pending investigation of fatal accident.

JOSEPH ROBINSON, 2,685 Valentine Av., Bronx; March 3; pending investigation of fatal accident.

JOSEPH McLOUGHLIN, 421 Kingsway, Brooklyn; March 4; pending investigation of accident.

PETER SCARINCI, 147 East 117th St., New York; March 4; pending investigation of accident.

HERMAN DEUSTER, 424 60th St., Brooklyn; March 4; pending investigation of accident.

THOMAS V. OSWALD, 755 East 165th St., New York; March 4; pending investigation of charges of reckless driving.

BENJAMIN ADLER, 2,268 Newbold Av., New York; March 4; pending investigation of accident.

JACK WARSHOW, 447 Stone Av., Brooklyn; March 5; pending investigation of accident.

HYMAN DENNER, 119 Division St., New York; March 5; pending investigation of accident.

WILLIAM J. BURNS, Mission Immaculate Virgin, Pleasant Plains, S. I.; March 5; pending investigation of accident.

PHILIP STERASSA, Roosevelt, Nassau Co.; March 5; pending investigation of accident.

SIDNEY HELD, 2,228 79th St., New York; March 5; pending investigation of fatal accident.

JOSEPH HIPPER, 85 Orchard St., New York; March 5; pending investigation of accident.

JOSEPH GEBBIA, 152 Ashburton Av., Yonkers; March 6; pending investigation of accident and charge of driving while intoxicated.

JOSEPH KIEL, 54 Av. D, New York; March 7; pending investigation of

ARRIVAL OF BUYERS

Arriving Buyers may register in this column by telephoning LACkawanna 1000.

ABERDEEN, Miss.—A. & J. Rubel Co.; A. Rubel Jr., ready-to-wear; Bristol.

ALBANY—Gold Stores; L. Gold, new models georgette, printed crepe dresses, better kind; 306 5th Av., 11th floor.

ALLENTOWN, Pa.—Charles Kline, women's ready-to-wear, Pennsylvania.

AMSTERDAM, N. Y.—A. Mark's Sons; I. Mark, trimmed millinery, leather goods, novelties; Pennsylvania.

ANDERSON, S. C.—Gallant-Belk Co.; E. Gallant, ready-to-wear; 120 W. 32d (A. Fanti).

ANNISTON, Ala.—La Vogue; Mrs. H. C. Talley, dresses, waists, blouses; Colling-wood.

BALTIMORE—The Hub; Miss Martindale, millinery; Miss Greenspan, leather goods, jewelry; E. Wolf, boys' clothing; L. Smith, men's furnishings; 1,150 Bway (F. Lilienthal & Co.).

BALTIMORE—Bernheimer-Leader Stores Co.; J. E. Berk, mdse. mgr., ready-to-wear; E. S. Cahn, mdse. mgr.; Miss A. V. Decker, dresses; E. Pissell, millinery; L. Michaels, Miss J. Cohen, Miss L. Reiner, women's knit, glove-silk and fibre under-wear, sweaters and bathing suits, men's furnishings, hats and caps; M. E. Falk, I. Schindler, clothing; C. E. Federleicht, notions; H. Schwartz, linens; Miss I. Brosman, E. Wehage, laces, trimmings, &c.; L. Reabetchek, Miss N. Lavery, hosiery; A. Weinstein, furniture; 128 W. 31st (American Retailers' Assn.).

BALTIMORE—American Wholesale Corp.; M. G. Frazier, muslin underwear; 354 4th Av.

BALTIMORE—Joel Gutman & Co.; J. G. Nassauer, coats and suits; Miss Simms, ready-to-wear; 115 W. 30th (Weill & Hartmann).

BALTIMORE—Makover-Lowenberg; B. Makover, woolens; Pennsylvania.

BALTIMORE—Hochschild, Kohn & Co.; Miss C. H. Hoffman, wear; Miss Fox, millinery; Miss Reichman, dresses; 220 5th Av. (F. Atkins).

BALTIMORE—T. H. Waiss Co., Inc.; A. H. Goldberg, mdse. mgr., coats, suits, dresses, skirts; Pennsylvania.

BALTIMORE—Hutzler Bros. Co.; M. P. Shiel, mdse. mgr.; 225 5th Av. (Retail Research Assn.).

BALTIMORE—The Hub; H. J. Tarshis, ready-to-wear; 1,150 Bway (F. Lilienthal & Co.).

BALTIMORE—Rosenthal's; C. Rosenthal, ready-to-wear; 128 W. 31st (Livingston & Goldsmith Co.).

BALTIMORE—The Beck Co.; S. Beck, millinery; Pennsylvania.

BALTIMORE—O'Neill & Co.; Miss M. A. Dischinger, ready-to-wear; 276 5th Av. (C. A. Cook).

BALTIMORE—Hutzler Bros. Co.; Miss S. G. Shaner, infants', children's wear; Miss S. Riley, notions; 225 5th Av. (Retail Research Ass'n).

BINGHAMTON, N. Y.—A. R. Swarts Co.; A. R. Swarts, twill coats; 151 W. 35th (D. Main & Co.).

BIRMINGHAM—Drennen Co. Dept. Store; J. G. Bryant, children's and infants' wear; 835 Penn Av.; J. Bigelow, Pennsylvania.

BIRMINGHAM—Louis Pisitz D. G. Co.; L. Pisitz, coats; 115 W. 30th (B. F. Levis).

BOSTON—R. H. White Co.; L. F. Hill, women's coats, factory-made dresses; 432 4th Av.

BOSTON—Gilchrist Co.; upstairs—J. S. Kahn, girls' and juniors' dresses; M. Davis, knit underwear; J. Breen, scarfs, neckwear, laces, fur trimmings, buttons; basement—Miss L. Markus, girls' and juniors' coats and dresses; H. Rafeld, inexpensive dresses and scarfs; Miss F. Rubin, women's and children's millinery; 200 5th Av., Room 602.

BOSTON—Gilchrist Co.; basement—H. Bloom, coats, ensemble suits; S. Loewenberg, men's, boys' clothing; 200 5th Av., Room 602.

BOSTON—C. F. Hovey Co.; upstairs—Miss F. Cavanagh, close-outs, infants' better grade white cashmere and crepe de chine coats; Mrs. D. Hewey, stouts' silk coats, silk wash dresses; Miss E. Legare, women's silk ensemble suits, silk coats; Miss Myers, assisting; basement—C. F. Finberg, jobs, coats; Miss A. Puffer, jobs, dresses; Miss A. Golding, silk and muslin underwear, costume slips, corsets, brassieres; 225 5th Av., Room 611.

BOSTON—Chandler & Co.; Mrs. E. Burrill, misses' twill dresses; Mrs. A. G. Dana, women's twill coats; Miss Desmond, junior and girls' dresses; Miss N. Keller, women's inexpensive plain and printed silk dresses; 6 E. 39th, 8th floor.

BOSTON—Jordan Marsh Co.; upstairs—Miss C. Blume, girls' coats, dresses, middies, juniors, misses' and girls' apparel; W. Dawson, men's hosiery and underwear; Miss E. Dolan, vellings; E. Lahty, laces; Mrs. K. Maddock, children's millinery; Miss A. F. Todd, stout figure suits, corsets, waists, gowns; 432 4th Av.

BOSTON—Gilchrist Co.; upstairs—T. Eisner, millinery; 200 5th Av., Room 602.

BOSTON—Wm. Filene's Sons Co.; upstairs—Mr. Hurley, women's inexpensive dresses; Mr. Gately, misses' inexpensive dresses; Miss McHugh, misses' dresses; Miss Morrissey, women's dresses; Mr. O'Neil, women's coats; Mr. Goodman, women's inexpensive coats, suits; Miss O'Regan, misses' coats; Miss Carroll, misses' inexpensive coats, suits; Mrs. Milliken, infants' wear; Miss Reddington, misses' skirts, sweaters, waists; Miss O'Brien, women's sweaters, blouses; Miss Forde, women's skirts; Miss Joyce, infants' dresses; Mr. A. C. Smith, division manager; Miss Gaffey, leather goods; Mr. Bleyle, men's suits; Mr. Post division manager; basement—Miss McAuliffe, women's sweaters, skirts; Mr. Ring, women's, misses' dresses; Mr. Kiley, jobs, inexpensive dresses; Mr. Retter, women's, misses coats; Mrs. Kasanof, jobs, silk scarfs; Mrs. Geary, infants' wear; Mr. Quinn, boys' clothing; Miss Callahan, silk and muslin underwear; Mr. McGinty, boys' furnishings; Mr. O'Brien, leather goods; 228 5th Av.

BOSTON—White & Baer; Miss M. Marder, flowered georgette and silk dresses, new Summer dresses; 25 W. 33d (L. Abramson & Co.).

BOSTON—S. Burstein (jobber); S. Burstein, large quantities dresses; 1,261 Bway (S. Cohen).

BOSTON—Peerless Petticoat Co.; S. Andrews, silks, cotton, radiums, jerseys, trimmings; 200 5th Av., Room 510.

BOSTON—Superior Millinery Co.; P. M. Ginsburg, millinery; Gregorian.

BRIDGEPORT—Suskund Co.; basement—A. Suskund, jobs dresses, coats; 25 W. 33d (L. Abramson & Co.).

BUFFALO—J. N. Adam & Co.; E. Karl, men's furnishings, hosiery; H. I. Prusia, boys' clothing, boys' furnishings; 17 E. 39th (Associated G. Corp.); 3d floor.

BUFFALO—Sinclair, Rooney & Co.; C. Van Tassel, silks, ribbons, notions, flowers, feathers; Pennsylvania.

BUFFALO—Flint & Kent; W. R. Wintermote, dress goods, silks, velvets; 220 5th Av. (F. Atkins).

BUFFALO—Adam, Meldum & Anderson Co.; J. Byrne, kodaks, pictures, frames; 159 Madison Av. (Syndicate Trading Co.).

BUFFALO—Given's; Mrs. I. S. Given, ready-to-wear; 115 W. 30th (B. F. Levis).

BUFFALO—L. L. Berger Co.; Miss R. C. Van de Water, dresses, suits; 370 7th Av. (H. C. Lyon).

BURLINGTON, Vt.—Currier's; J. G. Hardacre, ready-to-wear; 131 W. 36th (Hart, Flanagan & Co.); York.

CANTON, Ohio—Parisian Co.; S. Fishgrund, ready-to-wear; 38 W. 32d (Littman & Storch).

CHICAGO—Sol Klein; S. R. Schwartz, men's, boy's clothing, hats, overalls, uniforms; 115 W. 30th, 5th floor (B. F. Levis).

CHICAGO—Mandel Bros.; Miss L. Powers, basement, junior's coats and dresses; Miss B. Rawland, basement dresses; 18 E. 22d.

CHICAGO—H. Friend & Sons; Mr. Fink, twill coats; 151 W. 35th. (Dan Mann & Co.).

CHICAGO—Chicago Mail Order Co.; I. Abrams, children's dresses, house dresses, aprons, for Fall; 368 6th Av.

CHICAGO—H. Bezark & Sons, Inc.; B. Bezark, wedding dresses and better street dresses; 15 E. 28th St. (Fred Bauer).

CHICAGO—I. Victor, silk coats, new Fall coats; 1,199 B'way (Lipshitz & Shapiro).

CINCINNATI—McAlpin Co.; Miss H. R. Cohan, corsets, underwear, negligees, house dresses; Miss N. Mueller, infants', children's wear; 23 E. 26th. (W. T. Knott).

CINCINNATI—Fair Store; H. Alexander, wash goods; 23 E. 26th. (W. T. Knott).

CINCINNATI—Brandt & Lear; J. Brandt, mfgrs. waists, skirts, cloaks, suits; Imperial.

CINCINNATI—Rollman Sons Co. (downstairs store); S. Schiff, jobs low-priced sport coats; 38 W. 32d. (Littman & Storch).

CINCINNATI—The Outlet; I. Friedman, jobs low-priced silk dresses, poiretsheen and suede coats; 141 W. 36th. (Research Alliance).

CINCINNATI—Leon Marks Co.; T. Kennedy, dresses, suits; Pennsylvania.

CLEVELAND—Wm. Taylor Sons & Co., upstairs, Room 822; Miss A. Brown, women's neckwear, scarves; Miss M. Murphy, handkerchiefs, laces; Miss A. Loomis millinery; Mrs. C. Reed, coats, Basement, Room 810, E. C. Wingenbach, millinery; 225 5th Av.

CLEVELAND—Halle Bros. Co.; Miss N. Garlick, favors, stationery, novelties, place cards; 220 5th Av. (F. Atkins).

CLEVELAND—Cohn, Goodman Co.; A. A. Cohn cloth linings; Pennsylvania.

CLEVELAND—May Co.; J. A. Swanson, silk dresses; basement; 1,115 B'way. (E. M. Goetman).

CLEVELAND—Henry Bauman; H. Badman, new Summer dresses, silk coats; 1,180 B'way. (Lipshitz & Shapiro).

CLEVELAND—Oppenheim, Collins Co.; R. Davis, mdse. mgr., ready-to-wear; 33 W. 34th; Gregorian.

CLEVELAND—Sunshine Cloak & Suit Co.; W. Schwartz, trimmings; Pennsylvania.

CLEVELAND—Clawson & Wilson Co.; P. C. Eby, blankets, linens, white goods, wash goods; 43 Leonard.

COLUMBUS—F. & R. Lazarus & Co.; K. Kaiser, men's, boy's clothing, furnishings; E. Dimel, shoes; 225 5th Av. (Retail Research Assn.).

CONCORD N. C.—Parks, Belk Co.; J. G. Parks, basement mdse.; 120 W. 32d. (A. Fanti).

DALLAS, Tex.—Roos, Freedman & Shayn; I. Shayn voile dresses; 455 7th Av. (Martin B. Goldsbeck Co.)

DAVENPORT—Harned & Von Maur, Inc.; Mrs. Robbins, ready-to-wear; 105 Madison Av. (Mdse. Reporting Co.).

DAYTON—Rike-Kumler Co.; Miss M. P. Brown, millinery; Miss C. A. Rowland, notions; 225 5th Av. (Retail Research Assn.).

DAYTON—J. & M. Margolis; A. J. Margolis, jobs printed crepes, regular and extra size silk dresses, jobs ladies', misses' and children's coats and dresses; 1,261 B'way (S. Solomon).

DENVER—May Co.; C. S. Gaylord, men's, women's, children's gloves; 1,115 B'way (H. M. Scatman).

DES MOINES—Younker Bros.; S. Fletcher, close-outs popular-priced ready-to-wear; 449 4th Av. (I. S. Farian).

DETROIT—J. L. Hudson Co.; upstairs, Miss Gauss, misses' dresses; basement, R. Merschel, div. mdse. mgr.; Mrs. King, stouts' coats, dresses; C. Fassen, girls', juniors' Spring coats, dresses; C. Armstrong, boys' clothing, men's furnishings; J. Spink, hosiery, underwear; 225 5th Av. (Retail Research Assn.).

DETROIT—Newcomb, Endicott Company; Mrs. G. Bingham millinery, basement; 115 W. 30th (Weill & Hartmann).

DETROIT—Crowley, Milner & Co.; H. P. Selman, better ensemble suits; F. D. Mellen, popular priced coats, dresses; Mrs. M. Allard, jobs muslin and silk underwear; Mrs. L. Donovan, jobs infants' wear; Mrs. D. Burton, jobs boys' furnishings; Miss A. Mitchell, notions and stationery; Miss D. Capitan, art goods; B. Cluney, boys' clothing; M. Patten, men's and high school two pants suits; H. Quinlan, hats and caps; 100 W. 32d.

DETROIT—Ernest Kern Co.; C. Taylor, basement coats, suits; 220 5th Av. (F. Atkins).

DETROIT—Davidson Bros.; M. Sklare, curtains, draperies, art linens; Pennsylvania.

DUBUQUE, Iowa—Roshek Bros. Co.; Miss M. Duffy millinery; 145 W. 30th.

FORT WAYNE—Hoffman Co.; Mr. Myers, twill coats; 151 W. 35th (Dan Mann & Co.).

GALVESTON, Texas—Davidson Dry Goods Co.; H. E. Davidson, ready-to-wear, millinery; 11 E. 26th (McGreevey, Werring & Howell).

GLENS FALLS and WHITEHALL, N. Y.—Merkin & Goldman; S. A. Brill, new silk dresses.

GREENVILLE, Miss.—Levi's, Inc.; Theo. Levi, ready-to-wear; 370 7th Av. (Wm. Gross & Co.); Pennsylvania, dresses; 224 W. 35th (Siegfried Fanti & Co.).

HARRISBURG—Kaufman's; H. Kaufman, mdse. mgr.; Miss Bamberger, gloves; F. S. Hesser, hosiery, underwear; H. F. Miller, toilet goods; Miss S. A. Myers, infants' children's wear; 1,150 B'way (F. Lilienthal & Co.).

HARRISBURG, Pa.—Kaufman's; W. H. Smyser, men's knit underwear; 1,150 Bway (F. Lilienthal & Co.).

HARRISBURG, Pa.—Bowman & Co.; H. H. Bowman, general mdse.; 105 Grand (Jay & Jay Wolcott).

HORNELL, N. Y.—C. F. Babcock Co., Inc.; Mr. Clark, men's, women's, children's hosiery, underwear, men's furnishings, towels; Marinique.

INDIANAPOLIS—Traugott Bros.; F. Brenner, boys' four-piece suits, one long, one short pair pants; men's Summer clothing; 131 W. 35th (Hoffman & Hartbiay).

INDIANAPOLIS—L. S. Ayres & Co.; Miss Kidwell, sport wear, blouses, sweaters; 225 5th Av. (Retail Research Assn.).

JACKSON, Mich.—Hower & Seaman; Miss Hardy, women's better dresses; 141 W. 35th (Research Alliance).

JACKSON, Miss.—R. E. Kennington Co.; Miss A. Moore, silks, cottons; C. L. Dixon, men's, boys' wear; 120 W. 32d (A. Fanti).

KOSCIUSKO, Miss.—Poppy Oliver Co.; S. A. Brill, new silk dresses; 224 W. 35th (Siegfried Fanti & Co.).

LANCASTER—Watt & Shand, Inc.; H. E. Kline, chinaware, toys housefurnishings; 432 4th Av. (D. G. Union).

LANCASTER, Pa.—Adler's Stores; C. B. Hertzler, junior and misses' coats; 306 5th Av. (Adler Stores); Imperial.

LANSING, Mich.—Seaman, Inc.; Miss Brady, new silk dresses, stripes and plaids; 141 W. 36th (Research Alliance).

LAUREL, Miss.—R. G. Gaddis Co.; Miss Johnston, ready-to-wear; Miss Buchanan, representing; 105 Madison Av. (Mdse. Reporting Co.).

LEWISTON, Me.—Abbott Bros. Co.; W. Abbott, ladies' wear, furs, muslin underwear; Wolcott.

LITTLE ROCK, Ark.—The Leader Co.; Mrs. W. Froug, jobs silk dresses; 128 W. 31st. (Livingston-Goldsamt Co.)

LOS ANGELES—Broadway Dept. Store; Miss Bruce, women's dresses, coats, suits, furs; 115 W. 30th (Weill & Hartman).

LOS ANGELES and SAN FRANCISCO—Baby Shop (jobbers); A. Genesy, infants' Fall coats, sizes 1-4; 1,265 B'way, Room 416.

LOUISVILLE, Ky.—Kaufman-Straus Co., Inc.; N. A. Gathof, silks; 112 W. 38th (City Stores Co.), 14th floor.

LOUISVILLE, Ky.—David Baird & Son; J. C. Weaver, braids, ornaments; 621 B'way (F. Ludowsig), Pennsylvania.

LYNCHBURG, Va.—C. M. Guggenheimer Co.; N. S. Guggenheimer, ready-to-wear; Mrs. R. McGhee, millinery sweaters; 352 4th Av. (Kirby, Block & Fischer).

McKEESPORT, Pa.—Famous Co.; H. A. Goldsmith, sale and job shirts; 128 W. 31st (Livingston, Goldsamt Co.).

MANCHESTER, N. H.—Barton Co.; H. J. Lindahl, ready-to-wear; 1,150 B'way (F. Lilienthal & Co.).

MEMPHIS, Tenn.—Bry-Block Merc. Co.; F. R. Phillips, large quantities silk dresses for basement sales; T. B. Brady, piece goods; E. Solomon, basement mdse. manager; 112 W. 38th (National Dept. Stores, Inc.); 19th floor.

MERIDEN—Ives, Upham & Rand Co.; C. L. Upham Jr., coats, suits, waists, infants' wear; 315 4th (D. G. Alliance).

MIDDLETOWN, Conn. — James H. Bruce Co.; C. W. Cramer, ready-to-wear; 315 4th Av. (D. G. Alliance).

MILWAUKEE—Herzfeld-Philipson Co.; W. L. Rowse, infants' wear, corsets, house dresses, muslin underwear, stouts' wear; 128 W. 31st (American Retailers' Ass'n); Pennsylvania.

MINNEAPOLIS—Dayton Co.; Miss J. D. Shaffer, blouses, sweaters; 225 5th Av. (Retail Research Ass'n.).

MUSKEGON, Mich.—Hower & Seaman; Miss Grant, jobs low-priced silk dresses; 141 W. 36th (Research Alliance).

NEW HAVEN—Shartenberg & Robinson Co.; T. H. Galligan, gloves, laces, ribbons, jewelry, trimmings, &c.; O. C. Hermann, floor coverings; 315 4th Av. (D. G. Alliance.)

NEW HAVEN—Mendel & Harris, Inc.; J. Sullivan, domestics, linens, silks; M. H. Harris, rugs, linoleums, upholstery; D. Kadis, juvenile and children's clothing, men's, boys' furnishings, ladies' hosiery, ladies' knit underwear; 115 W. 30th (B. F. Levis).

NEW LONDON—Style Shop; W. Polinsky, jobs ladies', misses' junior coats, fur borders, suedes and flannels; 156 W. 34th (Cohen & Goldberg).

NORFOLK, Va.—Royal Fashion Shop; I. Greenberg, closeouts ensemble suits and dresses; 1,270 B'way (Buyers' Exchange).

NORWICH—Porteous & Mitchell Co.; F. E. Lingrin, men's furnishings; 432 4th Av. (D. G. Union).

NORWICH—White Star Clothing Co.; M. Rabinovitch, clothing; Pennsylvania.

OGDENSBURG, N. Y.—Nathan Frank's Sons; Mr. Nicholson, ready-to-wear; 32 W. 35th (Jay & Co.).

OMAHA—J. L. Brandeis & Sons; A. A. O'Connell, blankets, domestics, flannels; 463 7th Av. S. M. Goldberg; Pennsylvania.

PEORIA—Block & Kuhl Co.; Mrs. H. Baker, dresses; 120 W. 32d (A. Fanti).

PHILADELPHIA—Gimbel Brothers (Subway Store); Miss R. Phillips, specials, children's wash dresses, sizes 7-14, 9 A. M., Broadway and 32d (New York office).

PHILADELPHIA—Frank & Seder, Inc.; L. Jonas, infants', children's coats, dresses, underwear; 112 W. 38th (Natl. Dept. Stores, Inc.) 19th floor.

PHILADELPHIA—Stewart's; M. Abramson, coats, basement; W. Pollock, dresses, basement; 120 W. 32d (A. Fanti).

PHILADELPHIA—Blauner's; H. Blauner, twill and silk coats, basement; H. Rosenbloom, fur coats; 120 W. 32d (A. Fanti).

PHILADELPHIA—W. Freedman & Son; S. Freedman, petticoats, children's dresses; Pennsylvania.

PHILADELPHIA—M. R. Miller & Co.; W. Millar, children's white dresses; Pennsylvania.

PHILADELPHIA—N. Snellenburg & Co.; Miss C. Rice; toilet articles; 463 7th Av. (S. M. Goldberg).

PHILADELPHIA—Auerbach Brothers; C. Auerbach, overall materials; Pennsylvania.

PHILADELPHIA—Gimbel Brothers; H. J. Kamholz, furs; E. Bohn, leather goods, trunks, luggage; Bway and 32d (New York office).

PHILADELPHIA—Milgrims; H. Liebes, coats and dresses; 852 7th Av., Room 201A.

PHILADELPHIA—M. Frank & Co.; M. Frank, children's cloakings; 1,182 Bway; Breslin.

PHILADELPHIA—Jenoff & Landy Co.; L. Jenoff, dresses; Breslin.

PHILADELPHIA—N. Snellenburg & Co.; S. Silberman, notions, linings; 463 7th Av. (S. M. Goldberg).

PHILADELPHIA—N. Snellenburg & Co.; Miss A. M. Day, embroideries, laces, neckwear, notions, handkerchiefs; 463 7th Av. (S. M. Goldberg).

PHILADELPHIA—Gimbel Bros.; Miss A. Guggenheim, umbrellas; Bway and 32d (New York Office).

PHILADELPHIA—Lerner Bros.; J. Lerner, dresses, suits; 5 W. 31st St.

PITTSBURGH—Kaufmann & Baer Co.; Miss M. McClure, infants' wear; R. Cotts, gloves; E. Levy, bags, jewelry; Miss J. Linder, laces; H. Frankston, basement hosiery; 404 4th Av. (J. Fleishman).

PITTSBURGH—Kaufmann's Dept. Store; L. Schwartz, mdse. mgr., women's underwear; Miss E. Riley, women's underwear; H. Heyman, misses' coats; S. Boston, linens, domestics; 1,261 Bway.

PITTSBURGH—Boggs & Buhl; Miss K. Sullivan, georgette street dresses; 1,140 Bway.

PITTSBURGH—McCreery & Co.; Miss M. F. Mungaven, furs; 23 E. 26th (W. T. Knott).

PITTSBURGH—Joseph Horne Co.; Miss F. Pollock, misses' dresses; 225 5th Av.

PONTIAC, Mich.—Rosenthal-Blumrosen Co.; N. H. Blumrosen, ready-to-wear; Pennsylvania.

PORTLAND, Me.—Porteous, Mitchell & Braun Co.; O. A. Moore Jr., upholstery goods; A. L. L'Homme, silks, dress goods, wash goods; 432 4th Av. (D. G. Union).

PORTLAND, Me.—Porteous, Mitchell & Braun Co.; R. Wilson, dress goods, silks, velvet; 432 4th Av. (D. G. Union).

PROVIDENCE—Outlet Co.; D. Doug, men's furnishings; 128 West 31st (American Retailers Assn.).

READING, Pa.—Kline, Eppihimer Co.; P. Kline, coats, suits, dresses, sweaters, waists, house dresses, petticoats, &c.; 432 4th Av. (D. G. Union).

RICHMOND, Va.—Miss M. Drake, trimmings; Pennsylvania.

RICHMOND, Va.—Kaufman's; Miss M. E. Powell, ready-to-wear millinery; 112 West 38th, 19th floor (National Dept. Stores, Inc.) 19th floor.

RICHMOND, Va.—Kaufman & Co.; J. J. Kaufman, millinery; 1,150 Bway (F. Lilienthal & Co.); Pennsylvania.

ROCHESTER—Duffy-Powers Co.; S. M. Aaron, coats, suits; Pennsylvania.

ROCHESTER—B. Forman Co.; Mrs. Bittles, millinery; 225 5th Av. (Retail Research Assn.).

ROCHESTER, Minn.—E. A. Knowlton Co.; Miss Carroll, ready-to-wear; 105 Madison Av. (Mdse. Reporting Co.).

SALEM, Mass.—W. G. Webber Co.; M. V. H. Densmore, ribbons, handkerchiefs, notions, laces, embroideries, coys; muslin underwear, corsets; 315 4th Av. (D. G. Alliance).

SALT LAKE CITY—The Paris; L. Kahn, ready-to-wear; B. Appel, millinery; 1,150 Bway (F. Lilienthal & Co.).

SALT LAKE CITY, Utah—Auerbach Co.; F. S. Auerbach, mdse. mgr.; 353 7th Av. (J. M. Higgins Inc.).

SAN FRANCISCO—J. J. Henkel Co.; J. J. Henkel, coats, suits, dresses, skirts; Pennsylvania.

SAN FRANCISCO—Leon Segall & Co.; I. Schiller, ladies' coats; 131 West 35th (Hoffman & Hartbiay).

SEATTLE—Bon Marche; L. F. Larson, basement piece goods; 270 5th Av. (C. A. Cook).

SIOUX CITY—Davidson Bros.; J. E. Schooley, silks, woolens, wash goods, linens, domestics; 352 4th Av. (Kirby, Block & Fischer).

SPOKANE—Paiace Store Co.; R. E. Anthony, ladies' wear, corsets, knit goods, underwear, children's, infants' wear; 11 East 26th (McGreevey, Werring & Howell), Pennsylvania.

SPRINGFIELD—Meekins, Packard & Wheat Co.; D. E. Krauss, silks, velvets, dress goods; R. W. Nevins, china ware, house furnishings; C. L. Doolittle, ready-to-wear; 432 4th Av. (D. G. Union).

SPRINGFIELD, Ill.—Roland's G. M. Roland, ready-to-wear; 150 W. 32d (A. Fanti).

STAUNTON, Va.—Palais Royal; S. J. Sacks, general mdse., ready-to-wear; Pennsylvania.

ST. LOUIS—Frank & Meyer Neckwear Co.; E. M. Frank, ready-to-wear; Pennsylvania.

ST. LOUIS—Sonnenfeld's; M. Abrams, jobs basement silk dresses; M. Wapnick, cheap sport coats; 501 7th Av. (Cesar Lebell, Inc.).

ST. LOUIS—14th Street Leader; Mrs. Godlove, popular priced and better georgette dresses, silver muskrat coats, plain and trimmed; 33 W. 34th (Gem Purchasing Co.).

ST. LOUIS—Godlove's South Side Leader; Mrs. Godlove, popular priced and better georgette dresses, silver muskrat coats, plain and trimmed; 33 W. 34th (Gem Purchasing Co.).

ST. PAUL—The Golden Rule; I. Vilendrer, men's furnishings; 128 W. 31st (American Retailers' Assn.).

SYRACUSE, N. Y.—E. W. Edwards & Son; E. Murphy, furniture; Pennsylvania.

TOLEDO—Thompson-Reinle-Barbour Co.; J. C. Putt, basement ready-to-wear; 32 W. 35th (Jay & Co.).

TROY, N. Y.—Weinberg's; B. Weinberg, ready-to-wear; Pennsylvania.

TULSA, Okla.—Vanderveer D. G. Co.; V. Vanderveer, ready-to-wear; G. Vandeveer, piece goods, silks; 333 7th Av. (John M. Biggins, Inc.).

WALSENBURG, Colo.—August Unfug; J. Lind, jobs low-priced silk dresses; 141 W. 36th (Research Alliance).

WASHINGTON—King's Palace; Miss M. Winder, ready-to-wear; infants' and silk and muslin underwear; Cumberland.

WASHINGTON—Lansburgh & Bro.; C. M. Koontz, leather and toilet goods, jewelry; silverware, notions; 128 W. 31st (American Retailers' Assn.).

WASHINGTON—Palais Royal; Mrs. Davidson, jewelry, silverware; Miss Gordon, stationery; Miss Hirsch, muslin, silk underwear, infants' wear; F. E. Shields, basement wash goods; 225 4th Av., Room 811.

WASHINGTON—Lansburgh & Bro.; N. J. Simon, boys' clothing; 128 W. 31st (American Retailers' Assn.).

WASHINGTON—Sake & Co.; S. L. Phillips, men's furnishings, hats; Pennsylvania.

WEST POINT, Miss.—Jas. Pryor Co.; R. W. Pryor, J. F. Pryor, general mdse; Imperial.

WILMINGTON, Del.—Joplin Dry Goods Co.; A. Tepkis, cotton piece goods; 350 Bway.

WORCESTER—Denholm & McKay Co.; Miss Walter, misses' juniors' wear; 159 Madison Av. (Syndicate Trading Co.).

WORCESTER—John C. MacInnes Co.; W. Spellman, house furnishings; 432 4th Av. (D. G. Union).

WORCESTER—Barnard, Sumner & Putnam Co.; E. H. Plummer, toilet goods, ribbons, art goods; 315 4th Av. (D. G. Alliance).

WORCESTER, Mass.—Barnard, Sumner & Putnam; E. L. Child, laces, embroideries, white goods; 315 4th Av. (D. G. Alliance).

WORCESTER—J. C. Macinnes Co.; W. Auchuchon, hosiery, gloves; 432 4th Av. (D. G. Union).

YORK, Pa.—F. Wiest's Sons; Miss J. E. Smyser, ladies' gloves, hosiery, umbrellas; 370 7th Av. (Wm. Gross & Co.).

WATCH SCALPERS AT CIRCUS

Detectives Investigate Reports That Mothers Were Gouged.

Detective James W. McKettrick and Louis Lustig, an attaché of District Attorney Banton's office, went to Madison Square Garden yesterday afternoon by order of Acting District Attorney Pecora to investigate reports received by Assistant District Attorney Spiegler that ticket speculators were gouging mothers, who wanted to take their children to the circus, out of sums of money far in advance of the face value of tickets. McKettrick and Lustig for months have been active in the prosecutor's campaign against agencies selling tickets in excess of their face value, plus 50 cents allowed the speculators by law as commission.

McKettrick and Lustig hung about the entrance to the Garden for an hour and arrested two men on disorderly conduct charges. The men said they were John Liebermann, 26 years old, of 129 South Third Street, Brooklyn, and Harry Miller, 37 years old, of 244 West Forty-second Street.

OPPOSES WOMEN GOLFERS.

Lions Club Backs Bronxville Club in Barring Them From Links.

The "Keep the women off the golf links" movement received support from members of the Uptown Lions Club at their weekly luncheon at the Hotel Empire yesterday. The drive against feminine club wielders was launched by Jesse Winburn, founder of the Bronxville Golf Club at Mount Vernon.

"For over a year the Hunt estate, purchased by James Hunt in 1774 for a pint of shillings, on which the Bronxville links are located, has been trod by women, but after May 1 only men will be permitted to drive down the fairway," he said.

Charles F. Leland, President of the Lions, then rose and went on record as favoring Mr. Winburn's attitude. He was followed by other members.

"You are courageous Lions," said Mr. Winburn.

BUYERS' WANTS.

Fifteen cents per word each insertion.

ARTIFICIAL Silk Wanted—150 A. and B. Viscot or tubize, any quantity; cash. Spring 7466.

BROADCLOTH Wanted — Open for large quantity, all colors, spot cash; 12 to 15 ounces. Samuels, 702 Broadway.

CLOTH Wanted—B. & C. bengalons, also covarts and bengalines; cash. Pennsylvania 1166.

BENGALINES Wanted—All shades; quantity, wide and narrow rib. F. Klein, 22 West 26th.

CLOTH Wanted—Poiret, in high shades; spot cash. Edward Shulick, 142 West 26th.

CLOTH Wanted—4600, colors dark rose and powder blue. Lackawanna 7748.

CLOTH Wanted—13397, 16052, 1316, 2893 or similar; cash. Watkins 5885.

CLOTH Wanted—64-9 and 20002-9; quantity. J. G. Ellis, 151 West 26th.

CLOTH Wanted—Stevens, 4600, all shades. Chelsea 4461.

CLOTHS Wanted—American 00252 or similar for cash. Millstein & Feigeson, Pennsylvania 8496.

CLOTHS Wanted—Cash 09164, tan and rust, 5600, color 43. Madison Square 9623

CLOTHS Wanted—Poiret twills, flannels; spot cash. H. Cantor, 15 East 26th.

COATS Wanted—Children's; jobber looking at Fall samples; sizes 2 to 6; placing orders. Greenberg & Berson, 1,261 Broadway.

COATS Wanted—Jobber placing orders on Fall samples; cloths and pile fabrics The Wonder Coat & Suit Co., Fitzroy 2490.

COATS Wanted—Buying Fall samples of better grade, regulars and stouts. Schiffman & Irving, 1,339 Broadway.

COATS Wanted—Children's sizes, 6-14, any quantity; must be cheap. See Mr. Graff, 151 West 26th.

COATS Wanted for Fall, infants' and children's; placing orders all week. 38 East 29th, 6th floor.

COATS Wanted—Looking at Fall coats, "ladies" coats and dresses. 254 West 35th, 8th floor front.

COATS Wanted, all kinds; large quantity for spot cash. 260 West 35th, 2d floor. Lackawanna 9617.

COATS Wanted—Children's; looking at Fall line. General Merchandise Exchange, 46 West 22d.

COATS Wanted — Jobber buying coats for cash. Call with samples, 132 West 36th, 10th floor.

COATS Wanted—Jobber placing orders on ladies Fall coats. 35 West 31st, 11th floor.

COATS Wanted—Jobber placing orders on silk coats. 261 West 35th, 8th floor.

COATS Wanted—Smart Fall models. 246 West 38th, 2d floor.

COATS Wanted—Smart Fall models. 246 West 38th, 7th floor.

Bargain offerings of dresses, coats, suits and materials in large and small quantities.

BUYERS' WANTS—OFFERINGS TO BUYERS

Telephone LACkawanna 1000

The Times endeavors, through censorship, to eliminate all misleading advertisements.

BUYERS' WANTS.

Fifteen cents per word each insertion.

COATS Wanted — Cash for 5,000 Spring coats; cash for your entire stock. Velvet and flannels. Emanuel, 1,261 Broadway, Longacre 2784.

COTTON Goods Wanted—Imported only; novelties, printed, dress materials, shirtings, organdies, voiles, Supreme Textile, 150 Madison Av. Caledonia 4450.

CREPE de Chines, Flat Crepes, Wanted—high shades; under $4.50. Belmore, 39 West 32d.

CREPES Wanted—High shade, any quantity below $1.90. Jess Dress, 463 7th Av.

DRESSES Wanted—Jobber placing orders on new silk Summer dresses. Call with samples after 11, Room 503, 1,225 Broadway.

DRESSES Wanted—Manufacturer placing orders on Fall children's and junior dresses. American Girl Dress Co., 16 East 30th.

DRESSES Wanted—Placing orders new women's and misses' styles; your or our material. Shaffer & Kaplan, 24 West 31st.

DRESSES Wanted—Cash for 10,000 silks and Spring novelties; or will buy for your entire stock. Emanuel, 1,261 Broadway, Longacre 2784.

DRESSES Wanted—Jobber wants silks and cottons, regular and jobs, for cash. E. Miller, 3 West 30th. Lackawanna 4218.

DRESSES Wanted—Jobber placing large orders on women's dresses; sport and street wear. Louis Adler, 466 7th Av.

DRESSES Wanted—Jobs silks, any quantity; discarded samples; highest prices; spot cash. Samuels, Lackawanna 4431.

DRESSES Wanted—Will pay cash for any quantity silk dresses; can use seconds. Perlstein & Ratkin, 128 West 31st.

DRESSES Wanted — Placing stock orders, new styles, all materials. See Mr. Doctor, Albert Barrin, 256 West 38th.

DRESSES Wanted—Charmeuse, Duplan, baronet and silk dresses at a price; cash. Room 204, 1,209 Broadway.

DRESSES Wanted—Jobber placing orders, new silks and sport dresses. 463 7th Av., 3d floor, 7th Av. side.

DRESSES Wanted—Large jobber now looking cotton dresses, samples. 1,070 Broadway, 12th floor.

DRESSES Wanted—Placing orders, new style georgettes and sport dresses; 142 West 36th, 10th floor.

DRESSES Wanted—Placing stock orders on cotton dresses. King & Applebaum, 833 7th Av.

DRESSES Wanted—Jobs silks and linens. 22 floor, 244 West 37th. Lackawanna 1783.

DRESSES Wanted—New silks, broadcloths and cotton; cash. Progress, 33 West 32d.

DRESSES Wanted—Jobs 5,000, cash; all materials; highest prices paid. Fitzroy 6054.

FUR Coats Wanted—Call with samples; mornings only. 50 West 29th, 7th floor.

FURS Wanted—Open to buy beaver and squirrel collars in large quantities for cash; must be cheap.

KIDDER, PEABODY & Co.
Established 1865
NEW YORK BOSTON PROVIDENCE

We invite your attention to the facilities of our
UP-TOWN OFFICE
45 EAST 42ND STREET
INVESTMENT SUGGESTIONS
COMMISSION ORDERS
EXECUTED FOR CASH
FOREIGN EXCHANGE
LETTERS OF CREDIT
Correspondents of
BARING BROTHERS & CO., LTD.
LONDON

Southern Indiana Gas & Electric Co.
6% Preferred Stock
A subsidiary of the Commonwealth Power Corporation, earning over 2.4 times dividend requirements.
Price to Yield Over 7%
Circular on request
Bonbright & Co.
Incorporated
25 Nassau Street, New York

Our
"Review of the Week"
contains a special analysis of
ASSOCIATED DRY GOODS
Write for Analysis No. 1532
Spencer Trask & Co.
25 Broad Street, New York
ALBANY BOSTON CHICAGO
Members New York Stock Exchange
Members Chicago Stock Exchange

Seasoned Investments
Bank Stocks
Railroad Bonds
Municipal Bonds
Roosevelt & Son.
Founded 1797
30 Pine Street New York

STERN BROTHERS
Class A Stock
Entitled to $4.00 cumulative dividends and may participate up to additional $2.00 a share.
Voting trust certificates for one-third share of Common will be delivered with each share Class A Stock.
Price $55.50 per share
Paine, Webber & Company
ESTABLISHED 1880
25 BROAD ST. NEW YORK
Boston Philadelphia Chicago
Albany Hartford

FINANCIAL MARKETS

Advance in Stocks With Further Decline in Money Rates—Franc Lower.

The decline in money rates, which began to be noticeable at the beginning of the week, was emphasized yesterday; notably by a fall in 60-day loaning rates to 3½ per cent., the lowest in two months. At yesterday's rates, money ruled nearly one-half of 1 per cent. below the same week last year, when a similar downward tendency was visible. It was on April 30, 1924, that the Reserve Bank lowered its official rate from 4½ per cent. to 4, responding to the open market's movement, and on June 11 that it came down to 3½, which is the present bank rate.

Partly no doubt because of this returning ease in the money market but partly also because of rather plain signs that actual "liquidation" on the Stock Exchange had ceased, the day's stock market turned distinctly upward. The advance was not at all violent, but gains of a point or more were very numerous and they affected every class of stocks. Even such railway shares as Chicago & Northwestern, at which professional pressure has been repeatedly directed by way of making capital out of the St. Paul's disaster, had their part in the day's movement. Closing prices were at or near the day's best figures.

Yesterday's news from Paris certainly did not appear to indicate any early solution of the French Government's fiscal dilemma, and the franc fell back a fraction to the price of the middle of last week. But the same absence of acute misgiving that has already been observed was again apparent; the French Republic bonds actually advanced on the Stock Exchange. The day's wheat market showed its varying tendencies by declining 3¼ cents and then advancing 7. At yesterday's highest price, it stood 24 cents above this year's lowest and 46¾ below the highest.

Yesterday's report on the country's foreign trade during March was interesting in several ways. Imports, which reached $383,000,000, were the largest since March of 1923, which was the month when an import surplus of $56,500,000 marked the first of such reversals in our foreign trade balance since the first month of the war. But as against the $341,000,000 exports of that month in 1923, last month's outward trade was $452,000,000, leaving an export surplus of $67,000,000. In the nine past months the surplus of exports has been $841,800,000, larger by one-third than in the same period a year ago, and nearly three times what it was the year before. It is well known that the greatly increased exports of the season past were occasioned mostly by the abnormally large shipments of grain and cotton, due to peculiar causes; but the "trade balance" none the less exists, and it curiously complicates other financial problems.

One of those problems is the redistribution of our gold. In pre-war days such an increase in the merchandise export surplus would have resulted in gold imports; yet the March foreign trade returns show gold exports of $25,100,000, making the total outflow of gold $189,000,000 since the beginning of December. This would be a singular economic paradox but for the known fact of an outflow of American capital to Europe during 1924, far greater than the merchandise export surplus. But the continuance of that surplus raises the question whether the distribution of gold can normally continue, unless another season of subscription to foreign loans were to be ahead of us. That is at present an uncertainty. The fact that an exceptionally large proportion of our surplus grain was sent out early in at present insures decrease hereafter in that class of exports. But cotton continues a mainstay. Yesterday's Census Bureau report for March shows that, although the foreign takings of cotton decreased, as they usually do at this time of year, nevertheless the shipment was more than double that of March in 1924 or 1923, and much in excess of any other year.

MONEY.

TUESDAY, APRIL 14, 1925.

Money for call and fixed periods, and for business accommodation as well, gravitated lower as a result of the surplus of funds, while the demand continues light. Stock Exchange day to day loans ruled at 3½ per cent. throughout session, with 3 per cent. obtainable in "Street" market. In time money, 60 days was loaned at 3¾ per cent., lowest since early year, while all maturities from 90 days to 6 months was 4 per cent., both ways. Six months was strongly bid at 4 per cent., but it was not available in volume offered for five months. Ease was also noticed in commercial paper, the discount on exceptional names going to 3¾ per cent., while general trading remained at 4@4¼ per cent. Acceptances were softer, and call loans dropped ½ to 3 per cent.

Call Loans.

Renewals.	High.	Low.	Last.	Last.	Monday's Year Ago.
	3½	3½	3½	3½	4¼

Time Loans.

	Tuesday.	Monday.
Sixty-ninety days	4@4¼	4
Four, five and six months	4	4

Commercial Paper.

	Tuesday.	Monday.
Best names, 4 to 6 months	4	4¼
Other names, 4 to 6 months	4¼	4¼

Rediscount Rate, Reserve Bank.

Rate on all classes of rediscountable paper, 3½ per cent. Rate fixed Feb. 27, when it was advanced from 3 per cent., which had been in effect since Aug. 8, 1924.

Bankers' Acceptances.

Call loans against acceptance.....3

Prime bankers' acceptances, eligible for purchase or rediscount by Federal Reserve Banks. Rates quoted are for discount at purchase:	Bid.	Asked
Thirty days	3¼	3
Sixty days	3¼	3¼
Ninety days	3¼	3¼
Four months	3¼	3¼
Six months	3¼	3¼
Non-member and private bankers, 60-90 days	3¾	3½

London Market.

Money in London ½ up at 4¼ per cent.; short bills, ⅛ up in offer, 4⅛ 4¼ per cent.; three months' bills, 1/16@⅛ up at 4⅛@4¼ per cent.

Gold bullion unchanged at 86s 5d per fine ounce. Taking the British Mint standard price of 85s. per fine ounce as par, the market quotation of gold would represent a London price of 101⅝.

Highest for year to date 103¾, on Jan. 2; lowest 101 5-16 on March 13. The highest price since open trading in gold was resumed at London in September, 1919, was 149¾, on Feb. 6, 1920; the lowest, 101 5-16, March 13, 1925.

Clearing House Exchanges.

Exchange of checks at the New York Clearing House, $944,000,000; balances, $77,000,000; Federal Reserve credit balance, $84,000,000; exchanges this day a year ago, $892,000,000.

SILVER BULLION.

Bar silver in London ⅛ up at 31½ per ounce; New York price ⅛c up at 67¾c.

Range for 1925:	Highest	Lowest
London	32d. Jan. 12	31 9-16d. April 2
New York	69¾c. Jan. 13	66¾c. April 2

Range for 1924:

	Highest	Lowest
London	56 1-16d. Oct. 4	31½d. Dec. 29
New York	67¾c. Oct. 4	56½c. Jan. 21

NEW YORK STOCK EXCHANGE TRANSACTIONS

TUESDAY, APRIL 14, 1925.

Day's Sales.	Monday.	Saturday.	A Year Ago.	Two Years Ago.	Year to Date.	Same Period 1924.	1923.	1922.	1921.
1,178,725	900,200	480,865	912,775	668,901	121,849,641	76,265,016	80,245,196	78,462,515	49,184,758

1925 High.	1925 Low.	Sales.	Stocks and Dividend Rate.	First.	High.	Low.	Last.	Net Change.	Bid.	Asked.
103¾	91	300	Adams Express (6)	98	98	98	98	+ ¼	98	99
12	11⅛	300	Ahumada Lead (60c)	11⅝	11⅝	11⅝	11⅝		11⅝	12
111¾	102	100	Air Reduction (4)	102	102	102	102	+ ¼	102	104
14	10	1,300	Ajax Rubber	12⅜	12⅝	12⅛	12⅜	+ ⅛	12⅜	12⅝
2¼	1	100	Alaska Juneau	2⅛	2⅛	2⅛	2⅛		2⅛	2¼
85¾	80	2,500	Allied Chem. & Dye (4)	80½	85	80½	85	+ 4½	85	87
120	117	400	Allied Chem. & Dye pf. (7)	117½	118	117½	118		118	120
86¾	71¾	600	Allis-Chalmers Mfg. (6)	76⅝	76⅝	73⅝	73⅝	+ ⅝	73	73⅞
21⅞	13⅞	7,400	Am. Agricult. Chemical	16⅜	16⅞	16⅛	16⅜	+ ⅛	16⅜	16⅝
45¾	36½	4,600	Am. Agricult. Chem. pf.	42	44¾	42	44	+ 2	44	44½
43	39½	1,900	Am. Beet Sugar (4)	41⅞	42	41⅝	41⅝		40¾	42
64¼	56	300	Am. Bosch Magneto	57	57	56½	56½	- ½	56	57
106	90¾	2,000	Am. Brake Shoe & F. (5)	100⅞	102	100⅞	101⅛	+ ⅜	101¼	102
185½	156⅝	37,000	Am. Can (7)	174	176	170⅞	174		173¾	174
232¾	192	300	Am. Car & Foundry (12)	208	208	202	203	- 3	203	205
62	37	100	Am. Chicle	53¾	53¾	53¾	53¾	- ¾	53½	55
54¾	36	100	Am. Chicle ctfs.	52	52	52	52	+ 1	51	53
98	94	200	Am. Chicle pf.	96	96	96	96	+ 1	97	99
106	125	400	Am. Express (6)	143	143	143	143		143½	144½
39¼	37¾	700	Am. & Foreign Power	39¼	39¼	38¾	38¾	- ¼	38¾	39
89¾	87	600	Am. & For. Power pf. (7)	87¾	88	87¾	87¾	- ¼	87¾	88
117¼	114⅝	500	Am. For. Sec. 5% pf. (7)	116	116	115⅝	115⅝	- ⅜	117	118
14	8½	100	Am. Hide & Leather	10	10	10	10		9¾	10¼
10⅞	9	800	Am. Hide & Leather pf.	9⅝	9⅝	9⅝	9⅝		9⅝	9⅝
85¾	83	400	Am. Ice (7)	83½	83½	83½	83½		83½	84
34¾	32¼	200	Am. International	34	34	34	34	- ¼	34½	34¾
14	11¼	100	Am. La. F. Fire Engine (1)	12	12	12	12		12¼	13
23¾	20	1,300	Am. Linseed	22	23	22¾	23	+ ⅛	23	23¼
60	53	1,400	Am. Linseed pf. (5%)	53	53¾	53	53¾	+ ¾	54	57
144⅝	105¼	3,200	Am. Locomotive (7.50)	117⅝	118	116⅝	124½	+ 5½	124½	125
105	95¾	100	Am. Metal (8)	97⅝	97⅝	97⅝	97⅝	- ⅛	96½	97½
85	78	100	Am. Radiator (4)	78	78	78	78		78	79½
69¼	58¾	100	Am. Railway Express (6)	78	78	78	78		78	79½
69¼	58¾	4,000	Am. Safety Razor (3)	61	61	61	61		61	62
109¾	104	100	Am. Ship & Commerce	105	105	105	105		105	106
106¾	89¾	7,500	Am. Smelting & Ref. (6)	94⅞	95⅝	94⅞	95⅝	+ 1¼	95⅝	95¾
110¾	103½	100	Am. Smelt. & Ref. pf. (4)	106	106	106	106	+ ½	107	109
54¾	46	1,300	Am. Steel Foundries (3)	48⅝	49	48⅝	49	+ ¼	49	49¼
71⅞	67⅜	11,700	Am. Sugar Refining	70¾	71⅝	69¾	70¾	+ ¾	70¾	71
101¼	91	100	Am. Sugar Ref. pf. (7)	99½	99½	99½	99½		99½	100
56	36¼	200	Am. Sumatra Tobacco pf.	47	47	46	46	- 1¼	46	55
47	40¾	100	Am. Telegraph & Cable (9)	41	41	41	41		41¼	43
136¾	120¾	4,100	Am. Telephone & Tel. (9)	134¼	135	133¾	135	+ 1¼	134¾	135
93	83	1,900	Am. Tobacco (6)	85¾	86¾	85¾	86¾	+ ¾	86¾	87¾
89¾	84½	5,100	Am. Tobacco, Class B (1)	87⅞	88¾	87⅞	88¾	+ ¾	88¾	89¼
106	104½	200	Am. Tobacco pf. (6)	105¾	105¾	105¾	105¾	+ ¼	105¾	105¾
49	34½	2,800	Am. Water W. & E. (80c)	42¾	43	42¾	42¾	+ ¼	42¾	43
64½	35¾	16,800	Am. Woolen	47⅝	48⅝	47⅝	48⅛	+ ⅝	48⅛	48¼
80¾	77	600	Am. Woolen pf. (7)	80¾	81¾	80¾	81¾		81½	82
43	35¾	4,700	Anaconda Copper (3)	36¾	38¼	36¼	36¾	- ¼	36¾	36¾
27⅜	23	200	Ann Arbor	24¾	24¾	24¾	24¾		24¾	25
84¾	40	1,500	Ann Arbor pf.	57	57	54½	54½	- 3¾	54	55
97	90¼	100	Archer Daniels-M. pf. (7)	97	97	97	97		96	98
22¾	20	1,000	Armour of Illinois A (2)	20¾	20¾	20¾	20¾	- ¼	20¾	20¾
12⅜	8	100	Arnold, Constable & Co.	8	8	8	8		8	9
109	101	100	Asso. Dry Goods 2d pf. (7)	104¾	104¾	104¾	104¾	+ ¾	105	105
33¼	22	100	Associated Oil (1¼)	32¾	33¼	32¾	33¼	+ ¾	33	33¼
127¾	116¼	2,300	Atch., Topeka & S. Fe (7)	121	121¾	120¾	120¾	- ¼	120¾	121
95¾	93½	900	Atch. T. & S. Fe pf. (5)	95¾	95¾	95¾	95¾		95	95¾
8¾	3	900	Atlanta, Birm. & At.	6⅞	7	6⅞	6⅞		6⅞	7
166	147¾	300	Atlantic Coast Line (7)	154¾	154¾	154¾	154¾		154¼	155
42	20	4,700	Atlantic Gulf & W. Indies	37¾	38¾	37	37¾	+ ⅛	37¾	38
47¾	31	500	Atlantic Gulf & W. I. pf.	39	40¾	39	39¾	+ ¾	40	42
52¾	47	100	Atlas Powder (4)	47	47	47	47		43	48¾
15⅞	9¼	2,700	Atlas Tack	12	12⅝	11⅞	12	- ⅛	11⅞	12
32¾	23½	800	Austin Nichols	13⅝	14	13⅝	13⅝	- ⅛	13½	14
14	10	300	Auto Sales pf.	14½	14½	14	14	- ¼	13	14½
146	107	14,800	Baldwin Locomotive (7)	114⅝	115¾	113¾	115¾	+ 1¾	115	115½
84¼	71	4,400	Baltimore & Ohio (5)	74¾	75¼	74	75¼	+ ¾	75¼	75½
42¾	35¼	900	Bangor & Aroostook (3)	38¾	39	38¾	38¾	- ¼	38¾	39
33	31	1,300	Barnsdall, Class A	32¼	32¾	32¼	32¾	+ ¼	32¾	33
53¾	40¾	600	Barrik Cigars (4)	41¾	41¾	41¾	41¾		41	42
74¾	60	1,800	Beech-Nut Packing (2.40)	66¾	67⅝	66¾	67¼	+ ⅝	67¼	67¾
53¾	38¾	9,300	Bethlehem Steel	41	42	41	42	+ 1	42	42¼
102	64¾	100	Bethlehem Steel pf. (7)	64¾	64¾	64¾	64¾		64	65
7	4¾	200	Booth Fisheries	5	5	5	5		4¾	5
40¾	33¾	6,600	Briggs Mfg. (3½)	37⅜	38	37⅜	38	+ ⅝	37⅞	38
133	120¾	600	Brooklyn Edison Elec. (8)	130	130¼	130	130	+ ¼	129¾	130
45	35¾	8,700	Brooklyn-Manh. Transit	39¾	40¾	37¾	40¾	+ 2¾	40¾	40¾
81¾	72¾	300	Brooklyn-Manh. Tr. pf. (6)	76½	77	76½	77	+ ¾	76½	78
84	75¾	3,100	Brooklyn Union Gas (4)	83	83¾	83	83¼	+ ¼	83	83¾
118	117	500	Brown Shoe (4)	117½	117½	117½	117½		117	118
108	98	200	Brown-Lipe-Chap. (7)	98	98	98	98	+ 2	97	101
46¾	34	200	Brunswick-Balke-Col. (90c)	39	39	38¾	38¾		38	39
92	87	25	B., R. & P. pf. (6) odd lot.	86	86	86	86	+ 2	86	92
103¾	92¼	500	Burns Brothers (10)	100	100	99¾	100	+ 2	99¾	99¾
22¾	17	200	Burns Brothers, Class B	19⅜	19⅜	19⅜	19⅜	+ ⅜	19	19½
82¾	68	100	Burroughs Add. Mach. (3)	81⅝	81⅝	81⅝	81⅝	+ ¾	81½	82
106	86	1,700	Bush Terminal (5)	103	106	103	106	+ 3	106	107
8¾	4¼	100	Butte Copper & Zinc (60c)	6	6	6	6		5	6
24½	15¾	1,800	Butte & Superior (50c)	13¾	15¼	13¾	15¼	+ ½	15¾	15¾
23¾	15¾	200	Butterick (2)	17¾	17¾	15	15		18	18½
53¾	22¾	5,700	California Petroleum (1¾)	30	30¾	29½	29¾	+ ¼	29¾	29¾
116¼	100	100	California Pet. pf. (7)	113¾	113¾	113¾	113¾	- ¼	113	114½
4¾	3	100	Callahan Zinc & Lead	3½	3½	3½	3½		3¼	3¾
13¾	10¾	200	Calumet & Hecla (50c)	13¾	13¾	13¾	13¾	- ¼	13¾	14
152¾	136¼	1,100	Canadian Pacific (10)	142¾	143¾	142¾	143	+ ¾	143¾	143¾
77¾	75¼	200	Caro, Clinch & Ohio (75c)	75¾	77¼	75¾	77¼		77	78
67½	60	100	Case (J. I.) Thresh. M. pf.	66	66	66	66		65	66¾
21¾	14¾	1,100	Central Leather Co.	16⅛	16⅞	16⅛	16⅞	+ ¾	16⅞	17
56	49¾	1,000	Central Leather Co. pf.	54	57	54	55¾	+ 1¾	55¾	56
321	268	100	Central R. of N. J. (12)	276	277	275	277	+ 1	270	280
47¾	31¼	300	Century Ribbon Mills (2)	40	40¾	40	40¾	+ ¾	40	40¾
55¾	43¾	1,300	Cerro de Pasco Copper (4)	45½	46¼	45½	46¼	+ ¾	46	46¼
85¾	80¾	100	Certain-t'd Prod. 2d pf. (7)	83½	83½	83½	83½	+ ½	82	83
97¾	92¼	4,200	Chandler Motor (4)	96¾	97¾	96¾	97¾	+ ¾	97	97¾
98¾	89¼	200	Chesapeake & Ohio (4)	91	91	91	91		90	93
109	103¼	100	Ches. & Ohio pf. (6½)	105¼	106¼	105¼	105¼	- ¼	105	106
10⅝	9¾	4,800	Chicago & Alton	7⅝	9	7⅝	9	+ 1⅜	9	9¼
19½	11¼	5,700	Chicago & Alton pf.	12¾	14¼	12¾	14¼	+ 1½	14	14½
57¾	40	200	Chicago & E. Illinois pf.	44¾	44¾	44¾	44¾		44	44¾
15	9	400	Chicago Great Western	9¾	10	9¾	10		10	10¼
32¾	19¼	800	Chicago Great West. pf.	21	22¼	21	22¼	+ 1¼	22	22¾
16¾	5¾	6,200	Chicago, Mil. & St. Paul	6	8	6	8	+ 2	7¾	8
28¾	18¾	1,000	Chic., Mil. & St. P. pf.	9	9	9	9		8¾	9
76¾	47¾	14,200	Chicago & Northwest. (4)	49	50¾	47¾	50	+ 1½	50	50¼
117	101¾	600	Chi. & Northwest. pf. (7)	102¾	102¾	101¾	102¾	+ ¾	104	106
99¾	80¼	600	Chicago Pneu. Tool (5)	87¾	88¾	87¾	88¾	+ ¾	88¾	89¾
54¾	40¾	5,600	Chicago, R. I. & Pacific	41¾	42¾	41¾	42¾	+ ¾	42¾	42¾
90¾	65	100	Chi., R. I. & Pac. pf. (7)	94	94	94	94		95	96
108	74	100	Chic., S.P.,M. & Om.pf.(5)	76¼	76¼	76¼	76¼	+ 2	74	86
56¾	46¾	100	Childs Company (12.40)	51½	51½	51½	51½		51	51½
37¾	30¾	400	Chile Copper (2½)	32¾	32¾	32¾	32¾	+ ¼	32¾	32¾
23¾	20	400	Chino Copper	20¾	21	20¾	21	+ ¼	21¼	21¾
99¾	80	3,400	Coca-Cola (7)	99	99	97½	98¼	- ¾	98	99
48¾	32¾	500	Colorado Fuel & Iron	33¾	34½	33¾	34½	+ ¾	34½	35
59	44½	300	Colorado & Southern	56	56¾	56	56¾	+ ¼	53¾	54½
59	45¾	5,700	Colum. Gas & Elec. (2.60)	56¾	57¾	56¾	56¾		56¾	56¾
190	106¼	700	Commercial Solvents (4)	135¾	140¾	135¾	140	+ 3¾	140	142
189	107¼	2,400	Commercial Solvents B	134	143¾	134	140¾	+ 7	142	143
45¼	30¾	19,000	Congoleum-Nairn (3)	33	33	30¾	31½	- 1¾	31¾	31¾
9¾	3¼	800	Consolidated Distributors	6¼	6¾	6¼	6¾		6¾	7
78¾	74¼	15,200	Consolidated Gas (6)	77¾	78	77¾	78	+ ¾	77¾	78
64¾	60¾	100	Consolidated Textile	62	62	62	62		62	63
70¾	60¾	2,800	Continental Can (4)	62¾	63¾	62¾	63¾	+ ¾	63¾	63¾
120¾	103	100	Continental Insurance (6)	106¾	106¾	106¾	106¾	+ 1	106¾	109¼
10¾	8¼	1,700	Continental Motors (80c)	9¼	9¼	9¼	9¼		9¼	9¾
41¾	37¼	2,100	Corn Prod. Refin. (2)	38¾	39	38¾	38¾	- ¼	38¾	38¾
71¾	54½	4,900	Crucible Steel (4)	67¾	69	67¾	68¾	+ 1¼	68¾	68¾
62¾	56¾	700	Cuba Cane Sugar pf.	59½	59¾	58	58	- 2¼	57½	58
35¾	29	900	Cuban American Sugar (3)	30	30¾	30	30¾		30	30¾
44¾	37¾	200	Cuban Dominican Sug. pf.	39¾	39¾	39¾	39¾		40	42
58	50	3,900	Cuyamel Fruit (4)	56¾	58	56¾	58	+ 2¼	57¾	58
49¾	36¾	900	Davison Chemical	34¾	35	34¾	35	+ ¼	35	35¾
24¾	20¾	100	De Beers Mines (25c.)	20¾	20¾	20¾	20¾	+ ¼	22	
146	145¾	1,700	Delaware & Hudson (9)	146¾	146¾	145	145¾		145¾	146
132	131	100	Del., Lack. & West. (11)	131	131	131	131		131	132
39	38	200	Den. & R. G. Western pf.	39	39	39	39	+ 1	38	39
118	110	400	Detroit Edison Co. (8)	114¾	114¾	114¼	114½	+ ½	114	115
103¾	100	11,600	Dodge Bros. pf. w. i.	100	100¼	100	100		100	100¼
12¾	10¾	3,000	Dome Mines (3)	12¾	12¾	12¾	12	- ¼	12¾	12¾
14¾	14	100	Douglas-Pectin (1)	14¾	14¾	14¾	14¾		14¾	15
4	3¾	200	Duluth, S. Sh. & Atlantic	3¾	3¾	3¾	3¾		3¾	4
8¾	6¾	300	Duluth, S. S. & A. pf.	7¾	7¾	7¾	7¾		7¾	8
148¾	134¾	2,900	Du Pont de Nemours (10)	141	143¾	140	143¾	+ 2¾	144¾	145
98	92	800	Du Pont de Nem. deb. (6)	96	96	96	96		96	97
107¾	108	100	Duquesne Light 1st pf. (7)	107¾	107¾	107¾	107¾		107	107¾
1,000	1,000	1,000	El. Power & L. 40% paid.	100¾	100¾	100¾	100¾	+ ¾		
100¾	100¾	200	El. Pr. & L. full paid.	100¾	100¾	100¾	100¾	+ ¾		
118	108¾	300	Eastman Kodak (8)	108¾	108¾	108¾	109	+ ¼	108¾	109¾
18	14	400	Eaton Axle & Spring	15¾	16¼	15¾	16¼	+ ¾	16¼	16¾
2,000	65¾	65¾	Elec. Storage Bat. (4)	65¾	64¾	64¾	64¾	+ ¼	64¾	65¾
100	64¾	64¾	Endicott-Johnson (5)	64¾	64¾	64¾	64¾		64	65
1,700	29¾	29¾	Erie	29¾	29¾	28¾	29¾		29	29¾
3,700	37¾	37¾	Erie 1st pf.	37¾	37¾	37¾	37¾		37¾	37¾
200	36¾	36¾	Erie 1st pf.	36¾	36¾	36¾	36¾		36¾	37
1,100	17¾	17¾	Essaness Buffet (1¼)	17¾	17¾	17¾	17¾		16¾	17¾
12,300	97¾	97¾	Fam. Players-Lasky (8)	98¾	99¾	97¾	97¾	- ¾	97¾	98
200	107	107	Fam. Players-L. pf. (8)	107	107	107	107		106¾	107
200	138	138	Federal Light & Trac. (*7)	139	139	138	138	+ 2	138	141
100	87	87	Fed. Light & Trac. pf. (6)	87	87	87	87		87	88¾
100	82	82	Fed. Min. & Sm. pf. (7)	82	82	82	82		82	85½
600	64¾	64¾	Fisher Body (5)	64¾	64¾	64¾	64¾		64¾	65
2,000	12¾	12¾	Fisk Rubber	12¾	12¾	12¾	12¾	- ¼	12¾	13
300	82	82	Fisk Rubber 1st pf. (1)	82	82	82	82	+ ½	81	82
300	112¾	112¾	Fleischmann Co. (4)	112¾	112¾	112¾	112¾		112¾	113
200	106¾	106¾	Foundation Co. (3)	106¾	106¾	106¾	106¾		106¾	110
1,400	11¾	11¾	Freeport-Texas	11¾	11¾	10¾	11	- ¼	11	11¼
900	13¾	13¾	Gardner Motor	13¾	13¾	13¾	13¾	+ ¼	13¾	13¾
200	13¾	13¾	Gen. Am. Tank Car (3)	13¾	13¾	13¾	13¾	- ¼	13¾	13¾
400	45¾	45¾	General Asphalt (4)	45¾	46	45¾	46	+ ¼	46	46¼
100	90	90	General Asphalt pf. (6)	90	90	90	90		88	92
200	93¾	93¾	General Cigar (3)	93¾	93¾	93¾	93¾		93	94
7,600	272¾	272¾	General Electric (8)	272¾	274¾	272	274¾	+ 2¾	274	274¼
100	119	119	Gen. Electric Special (80c)	119	119	119	119		118	119
29,000	71¾	71¾	General Motors (6)	71¾	73¾	71¾	73¾	+ 1¾	73¾	73¾
200	104¾	104¾	General Motors pf. (7)	104¾	104¾	104¾	104¾		104¾	105

SALT CREEK PRODUCERS

MOUNTAIN PRODUCERS

SALT CREEK CONSOLIDATED

NEW BRADFORD OIL CO.

MOUNTAIN & GULF OIL

CARL H. PFORZHEIMER & CO.
Specialists in Standard Oil Securities
25 Broad Street New York
Phones: Broad 4600-1-2-3-4

RIGHTS
Lawyers Title Rights
Cont. Oil Rights
Borden Co. Rights
Com'wealth Edis. Rts.
Cuyamel Fruit Rights

SCRIPS
Wickwire-Spen. Scrips
All Stock Div. Scrips
All Reorg. Scrips
SPECIALISTS IN RIGHTS AND SCRIPS

McDONNELL & CO.
Members New York Stock Exchange
120 Broadway, N. Y. Tel. Rector 7260

Borough of
Red Bank, N. J.
Board of Education
4½% School Bonds
Due $14,000 each year, Nov. 1, 1932-1948
Prices to Yield 4.25%

Clark Williams & Co.
Investment Securities
160 Broadway
New York
Telephone: Cortlandt 8695-8698

Free from Federal and New York State Income Taxes
$500,000
City of White Plains, N. Y.
4¼% Registered Bonds
Due March 1, 1937-54
Assessed Valuation....$70,147,908
Net Debt 2,746,256
Population....35,000
Legal Investment for Savings Banks in New York State
Price to yield 4%
Rutter & Co.
14 Wall Street
New York

BONDS FOR INVESTMENT
CALLAWAY FISH & CO.
Members N.Y. Stock Exchange
37 WALL STREET
NEW YORK

BONDS ON STOCK EXCHANGE

TUESDAY, APRIL 14, 1925.

	Day's Sales.	Monday.	A Year Ago.	2 Years Ago.	1925.	1924.	1923.
U. S. Gov't bonds...	$1,283,500	$676,000	$4,196,500	$3,808,750	$122,900,850	$275,702,810	$248,168,210
Other domestic bonds..	8,594,000	5,467,000	5,926,000	5,293,000	797,130,500	606,774,500	549,948,900
Foreign bonds	3,421,500	1,999,500	2,952,000	1,933,500	187,866,200	136,629,200	158,340,400
Total all bonds...	$13,299,000	$8,142,500	$13,074,500	$10,535,250	$1,107,897,550	$1,019,106,510	$956,457,510

UNITED STATES GOVERNMENT LOANS.

Range Since Jan. 1. High.	Date.	Low.	Date of Issue— Date.	Range 1925— High.	Low.	Sales.	Issue.	Open.	High.	Low.	Last.	Net Ch'ge.	Closing Bid.	Asked.	Yield.
104.1	Oct. 15,'22	99.1	June 2,'21	102.29	100.28	61½	Liberty 3½s, 1932-47	101.12	101.14	101.12	101.12	...	101.12	101.14	3.50
102.28	Oct. 15,'22	98.4	July 11,'21	101.29	100.28	11	Liberty 3½s, registered	101.10	101.10	101.8	101.8	...	...	...	...
102.15	Aug. 15,'24	$3.00	May 19,'20	101.25	101.11	..	Lib. 1st cv. 4s, 1932-47	...	...	...	...	...	101.25	...	3.75
102.9	July 29,'24	$3.25	May 19,'20	101.6	101.6	..	Lib. 1st cv. 4s, reg.	...	...	...	...	...	...	...	...
102.13	July 8,'24	$1.12	May 20,'20	101.00'	100.30	..	Lib. 2d 4s, 1927-42	...	...	...	...	...	101.1	...	3.70
101.16	July 25,'24	$1.4	May 21,'20	100.30	100.14	2	Lib. 2d 4s, registered	100.30	100.30	100.30	100.30	+.16	...	...	...
106.00	June 13,'24	$0.00	June 7,'20	101.26	101.00	..	Lib. 1st 2d cv. 4¼s, '32-47	...	...	...	...	...	101.16	102.00	...
102.22	Nov. 1,'24	$4.00	May 21,'20	102.8	100.14	41	Lib. 1st cv. 4¼s, 1932-47	101.26	102.8	102.1	102.4	+.5	101.31	102.4	3.85
102.17	Nov. 1,'24	$4.00	July 30,'20	101.29	101.9	..	Lib. 1st cv. 4¼s, reg.	...	...	...	...	...	...	...	...
102.00	July 29,'24	$1.12	May 20,'20	101.9	100.20	189½	Lib. 2d cv. 4¼s, 1927-42	101.5	101.9	101.5	101.7	+.1	101.5	101.6	3.88
101.27	Aug. 1,'24	$3.16	Dec. 23,'20	101.5	100.16	21	Lib. 2d cv. 4¼s, reg.	101.8	101.3	101.3	101.2	-.3	...	...	...
102.29	Aug. 5,'24	$3.20	Dec. 30,'20	101.29	101.1	339	Lib. 3d 4½s, 1928	101.26	101.28	101.26	101.26	...	101.26	101.28	3.76
102.31	Aug. 9,'24	$3.12	May 19,'20	101.25	101.1	17	Lib. 3d 4½s, reg.	101.24	101.25	101.24	101.24	...	...	...	...
103.00	Aug. 9,'24	$2.00	May 20,'20	102.6	101.20	421½	Lib. 4th 4¼s, 1933-38	102.5	102.6	102.3	102.6	+.3	102.5	102.6	3.96
102.25	Aug. 9,'24	$3.15	May 20,'20	102.3	101.18	28	Lib. 4th 4¼s, reg.	102.2	102.3	102.2	102.2	+.2	...	...	...
107.7	Nov. 1,'24	$6.1	Mar. 27,'23	106.12	104.18	13	Treasury 4¼s, 1947-52	104.31	105.5	104.31	105.3	...	105.3	105.5	3.91
106.21	Nov. 5,'24	$6.20	Apr. 28,'23	104.28	104.15	..	Treasury 4¼s, reg.	...	...	...	...	...	...	...	...
101.00	Feb. 11,'24	100.9	Dec. 28,'24	101.1	100.14	109	Treasury 4s, 1944-54	100.28	101.00	100.28	100.31	+.1	100.29	100.31	3.93

Quotations after the decimal point in the above table represent one or more 32ds of a point. Comparisons for dates prior to March 22, 1915, when the system now used was introduced, are reduced to the form now used in the Stock Exchange quotations.

FOREIGN BONDS.

Argentine s f 6s, ser A, 1957
Cy Marseilles 6s, 1934
Cy Montevideo s f 7s, 1952
Cy Rio de Jan s f 8s, 1947
Cy Rotterdam s f 6s, 1964
Cy Sao Paulo s f 8s, 1952, int rcts
City of Zurich 8s, 1945
Czechoslovak Rep 8s, 1951
Denmark 8s, 1946
Dominican Rep 6½s, 1942
Dom of Can 5s, 1926
5½s, 1926
8s, 1952
Dutch E Ind s f 6½s, Nov., 1962
Mar., 1953
French Govt temp s f 8s, 1949
German Gen Electric s f 7s, 1945
German extnl loan 1924 g 7s, interim rcts, 1949
German extnl loan 1924 g 7s, interim rcts, 1949
Great Consldt Electric Pow Japan s f 7s, 1944
Greek Govt s f 7s, interim rcts, 1964
Holland-Am 25-yr s f 6s, 1947
Jap Govt 4s, sterling loan, 1931
s f 6½s, 1954
King Hungary s f 7½s, 1944
King Netherlands 6s, 1954
King Norway s f 6s, 1943
King Belgium s f 6s, 1955, int ctfs
King of Serbs, Croats & Slovenes 8s, 1962
Ky Denmark 6s, 1942
Lima 8s, 1945
Nord Rys s f 6½s, 1950, int rcts
Paris-Lyons-Med R R s f 7s, 1958, int rcts
Paris-Lyons-Med R R g 6s, 1958
Paris Orleans s f g 7s, 1942
Rep of Bolivia s f 8s, 1946
Rep of Chile s f 7s, 1942
Rep of Cuba s f 5½s, 1953
Rep of Cuba s f 5½s, 1949
Rep of Finland s f 6s, 1945
Rep of Peru s f 8s, 1944
Rep of Poland 8s, 1940
Rep of Poland s f 8s, 1950 int rcts
Rep of Pan extnl sec s f 5½s, 1953
Rep of Haiti s f 8s, Ser A, 1952
Rep of Haiti s f 6s, Ser C, 1953
Rep Pulp Corp cv 5s, 1947
Rom Rys of Brazil Elec 7s, 1952
Russian Govt 6½s, 1919
Russian Govt 5½s, 1921
Russian Govt 5½s, 1926

Railroad Securities Co. 4s, 1952
Chicago & Northwest 7s
Union Pacific Ref. 4s & 5s
Rutland Railroad 4½s
Grand Trunk Western 4s
Duluth, So. Shore & Atlantic 5s
Chicago & Alton 3s (Certfs.)
St. Paul 3½s and 4s Registered
Third Ave. 4% & 5% Bond Scrip
"New Haven" 3½s, 4s & 6s
Third Ave. 4% & 5% Bond Scrip

Specialists in
Registered Bonds
(All Issues)
"Baby Bonds"
($100 and $500 Bonds)
All Issues
Liberty Bonds

Battelle, Ludwig & Co.
Members New York Stock Exchange
25 Broad St. New York
Telephone Broad 7740.

15 Years Ago
today
in Wall Street

Trust investigations were being made nearly every day. There was much speculation as to whether the Sugar Trust was to be investigated but it was announced that none was intended at that time. However, independent sugar producers were never under suspicion, and

today

These companies have enjoyed years of prosperity. We recommend as a sound investment

Ferrer Sugar
1st Mtg. 7½% Bonds
Due 1939

Write for our circular describing this bond.

Bauer, Pond & Vivian, Inc.
INVESTMENT SECURITIES
60 EXCHANGE PLACE — NEW YORK
TELEPHONE—BROAD 8240

Active Markets in all Bond and Stock Issues of the

Northern Ohio Traction & Light Co.

Northern Ohio Power Company

PRINCE & WHITELY
Established 1878
Members
NEW YORK STOCK EXCHANGE
25 Broad Street
St. Regis Hotel 5 East 44th St.
NEW YORK
Chicago Cleveland Akron
Newport New Haven

General Motors
7% Cumulative Preferred Stock

A security that successfully passes the tests for a conservative investment of its type.

Circular on request

Dominick & Dominick
Members New York Stock Exchange
115 Broadway
Telephone Rector 1900

ST. LOUIS
Alton Granite St. Louis Trac. 5s, '44
E. St. Louis Pr. & Lt. 5s, 1940
U. S. Pub. Serv. 6s, 1927 and 1947
E. St. Louis & Suburban 5s, 1932
American Stove Company
St. Louis & Sub. Ry. Gen. 5s, 1923
St. Louis Transit Co. 5s, 1924
St. Louis Nat'l Stock Yards
United Rwys. of St. L., Bds. & Stks.
Wagner Electric Com. & Pref.
Mark C. Steinberg & Co.
Members New York Stock Exchange
Members St. Louis Stock Exchange
300 N. Broadway, St. Louis, Mo.

For many years we have been
SPECIALISTS
in all
German Securities
Foreign Department
Robert C. Mayer & Co.
HANOVER 7900
68 Broadway Tenkotrasse 3
New York Berlin

JAPAN WILL LOWER ITS DISCOUNT RATE

Fractional Decrease to Be Announced Today Will Be First Since Late in 1919.

COUNTRY IN BETTER SHAPE

Move Regarded as Proof That Government Is Emerging From Its Financial Difficulties.

The Imperial Japanese Government, which has been wrestling with the work of reconstruction since the earthquake and fire of September, 1923, has begun to emerge from its troubles. Cable advices received yesterday in the New York offices of banks with headquarters in Japan gave the first authoritative information that the worst of the post-war financial strain, later made worse by the earthquake, is now over. So well has the problem been met and solved, it was stated, that the financial authorities of Japan are prepared to loosen the reins on credit, which until now had been tightly held.

Action will be taken today by the Governors of the Bank of Japan, it was stated, to lower the country's discount rate by the equivalent of seven-tenths of 1 per cent., marking the first reduction since the end of 1919. The significance of this action was said to be of world-wide importance, inasmuch as it indicates that Japan, the chief power in the Far East, is in much healthier condition. With the Dawes plan now operating in Europe, and with the credit stringency now easing in Japan, further proof was said to be furnished that world-wide business conditions are getting back to normal. Also, it was said, additional proof was provided in support of the forecast of many bankers and economists that 1925 would see the success of efforts toward world business recovery which until the last few months seemed fruitless.

The Japanese discount rate at present is 2.2 sen and the reduction to be voted today will place it at 2 sen. The interest charge in Japanese finance is different than that of the American and European banking systems. It is on a daily basis, instead of an annual interest rate. The Japanese sen is a silver unit of currency, fifty of them being equal to an American quarter-dollar. The present charge was said to be equivalent to an 8 per cent. rediscount rate by the Federal Reserve banks of America. The new rate would be equivalent to a 7.3 per cent. charge.

The turn in Japan's financial affairs became apparent about three or four months ago to bankers on the inside of that country's reconstruction work. Consequently the decision to lower the discount rate was no great surprise, although it came somewhat earlier than many had anticipated. An indication of the improvement that has been made was said to have been furnished in Japan's current bank report, which showed a reduction in Japanese note circulation of 50,000,000 yen in a year. Deflation has been accompanied with a minimum of hardship and at no time was the world-wide inflationary tendency allowed to get out of hand.

The accomplishment also was regarded with pride by the representatives of Japanese bankers who are close to the Government and who referred to that nation's record of paying interest and principal on all its obligations over a period of 2,585 years.

Faced with the task of spending $800,000,000 in rebuilding Japan, the Government in March, 1924, obtained from New York and London markets a loan of $275,000,000, of which about $175,000,000 was used to refund outstanding bonds. The balance was used to purchase materials. Then, through internal financing, the Government raised an amount much larger and of the total bill of $800,000,000 for reconstruction something over $300,000,000 was spent for goods and materials from foreign nations. This strain was reflected in Japan's trade balance, the yen was placed under pressure, and the often deferred hope of credit relaxation at home was again deferred for an indefinite period. The end of this period was said yesterday to be in sight now, with an immediate reduction in the discount rate as the first concrete evidence of such betterment.

FOREIGN STOCK MARKETS.

Government Bonds Lower at Paris; London Steady.

LONDON, April 14.—High-grade securities were steady on the Stock Exchange today. Oil shares were irregular and British industrial quiet. Old 2½ per cent. consols 57, British 5 per cent. war loan 102⅛, 4½ per cent. war loan 97⅝, all unchanged.

De Beers Mining 11¼, Rand Mines 3, both unchanged.

PARIS, April 14.—Trading was dull and prices moved irregularly on the Bourse today. Three per cent. rentes 20 centimes lower at 45 francs 90 centimes, 5 per cent. war loan 20 centimes lower at 56 francs 50 centimes.

Exchange on London 27 centimes lower at 93 francs 5 centimes. The American dollar was quoted at 19 francs 45 centimes, against 19 francs 48½ centimes last week.

TO REDEEM FRENCH BONDS.

Series 222 and 601 of 1920 Loan to Be Taken Up May 1.

Announcement was made yesterday by the Guaranty Trust Company of New York that the Republic of France had made arrangements to take up two series of its 5 per cent. national loan of 1920 on May 1. The series, designated at a drawing on March 16, are 222 and 601. Eighteen other series have already been redeemed. The bonds will be redeemed at the office of the French Treasury at 1,500 francs for each 1,000 franc unit.

"In order that holders may receive without delay of collection the value of their bonds of the series to be redeemed, the Foreign Department of the Guaranty Trust Company of New York will purchase the bonds at the current rate for exchange on Paris," it was stated. "This payment will be made to the American holders in dollars, at current franc exchange quotations, and repayment to the trust company which is acting as agent in the operation for the French Treasury will be made on May 1 when the called bonds actually become due for redemption."

MEXICAN BANKER DUE HERE.

Augustin Legorreta to Arrive Within Two Weeks on Way to Paris.

Augustin Legorreta, manager of the National Bank of Mexico, is due to arrive in New York within two weeks. He is en route to Paris, where he will make his customary report to French stockholders in the Mexican institution as in previous years, reports that Mr. Legorreta would discuss plans for creating a new bank of issue in Mexico were again heard in Wall Street yesterday.

Bankers who are on the international committee said there had been no recent change in the situation to cause them to expect the bank of issue plan to crystallize, although the Government of Mexico is devoting serious study to the subject.

Stop Oil Shipments to Canton.

The Standard Oil Company of New York, the Texas Company and the British Asiatic Petroleum Company, according to reports in trade circles yesterday, have placed an embargo on the shipment of kerosene to Canton, China. The embargo, according to the report, is a protest against the levying of tax on the imports of this product through Canton, which is said to be in violation of treaty rights.

$3,515,000 GOLD SHIPPED.

Two Consignments the First Reported During This Month.

The first gold shipments of the month were announced yesterday, two consignments totaling $3,515,000 being reported by New York banks. One shipment of $1,615,000 was sent to Australia by the National Bank of Commerce. This was the first consignment to that country since the third week of February, when $500,000 was shipped.

The larger shipment consisted of $2,500,000 which the Federal Reserve Bank of New York prepared for the Reichsbank in Berlin, increasing to $20,000,000 the total that Germany has taken from its balances which were set up independently of proceeds from the German reparation loan. This total is about half of the amount of the credit that was established over a period of months.

Market Street Railway Drops.

The Market Street Railway Company of San Francisco reports operating revenues of $850,531 for March, compared with $840,971 for March, 1924. Net income after deductions from gross income was $100,490 against $140,178.

UTILITIES CONTROL CHANGES

Rhode Island Companies Acquired by Utilities Power and Light Co.

Announcement was made yesterday that the Utilities Power and Light Corporation had acquired control of the Colonial Gas and Electric Company of Newport, R. I. The purchase carries with it control of the Newport Electric Corporation, which serves Newport, Portsmouth and Jamestown, R. I., with electric light and power and operates an interurban railway between Newport and Fall River, Mass.

Arthur L. Linn, formerly Vice President and Treasurer of the United Gas and Electric Corporation, has been elected President of the Colonial Gas and Electric Company and of the Newport Gas and Electric Corporation.

Bankers Pick Jardine's Successor.

William E. Knox, President of the American Bankers' Association, announced yesterday that F. D. Farrell, Acting President of the Kansas State Agricultural College, has been appointed to the Advisory Council of the Agricultural Commission of the bankers' organization. He will succeed W. M. Jardine, who resigned after his appointment by President Coolidge as Secretary of Agriculture.

BONDS ON STOCK EXCHANGE

Continued From Preceding Page.

DOMESTIC BONDS.

8..... 91⅛	N Y & Rich Gas 1st 6s, 1951	10..... 102	4..... 86⅝	So Pac conv 4s, 1929	2..... 87⅛
4s, Ser B, 1960	6..... 86½	15..... 103⅛	St L Rocky M & Pac 5s, 1955	80..... 87	10..... 87⅛
4..... 74⅝	N Y State Rys 1st con 5s, 1962	5..... 103⅝	1..... 84	1st ref 4s, 1955	1..... 87⅛
4s, Ser C, 1932	1..... 90¼	20..... 103⅝	1..... 84¼	1..... 90¼	5..... 87⅛
1..... 104¼	con 4½s, 1962	25..... 103⅝	St L & S F R R prior lien 4s, Ser A, 1950	10..... 90¾	20..... 87⅛
1..... 104	6..... 85¼	2nd..... 103⅝	2..... 74½	15..... 90¾	5..... 87⅛
adj 5s, 1967	3..... 85	6(3)..... 103⅝	5..... 74½	5..... 90¾	14..... 87⅛
1..... 82⅞	N Y Steam Cp 1st 6s, Ser A, 1947	10afd..... 103⅝	7..... 74½	2..... 90¾	10..... 87⅛
2..... 83	2..... 100⅝	5..... 103⅝	2..... 74½	15..... 74½	1..... 87⅞
3..... 83¼	1..... 100⅝	2..... 103⅝	prior lien 6s, Ser C, 1952	1..... 88⅛	2..... 87⅞
13..... 83⅞	1..... 101	2nd..... 103⅝	4..... 103⅝	So Pac San F 6s, 1950	20..... 87⅞
21st..... 83⅞	N Y Tel ref 6s, 1941	13..... 103⅝	prior lien 5s, Ser D, 1942	1..... 87⅞	5..... 87⅞
20..... 83⅞	1..... 107⅛	Pan-Am Pet & Trans eq 7s, 1930	1..... 88	g 5s, 1944	2..... 88
40..... 83	2..... 107⅛	1..... 105¼	1st mtg 5½s, Ser D, 1942	1..... 100	2..... 88⅛
15..... 83¼	3..... 107⅛	2nd..... 105¼	20..... 88	South Ry 1st 5s, 1994	1..... 87⅞
10..... 83¼	2..... 107⅛	Penn Co std gold 4s, 1931	1..... 88	1..... 88⅛	4..... 87⅞
6..... 83⅝	3..... 107⅛	1..... 97⅝	1..... 88¼	1..... 88⅛	2..... 87⅞
11..... 83¼	2..... 107⅛	Penn 4s, 1948	1st mtg 5½s, Ser D, 1942	1..... 88⅛	25..... 87⅞
Miss Cent 5s, 1949	5..... 107⅛	10..... 98	20..... 88⅛	gen 4s, 1956	1..... 88⅛
12..... 92⅞	2..... 107⅛	1..... 98¼	21..... 88⅛	21..... 78⅞	1..... 87
Mo Pac 5s, Ser D, 1946	3..... 107⅛	Penn R R g 5s, 1964	9..... 78⅞	20..... 78⅞	10..... 87⅞
27..... 100⅝	s f deb 6s, 1949	4..... 97⅝	20..... 78⅞	5..... 88	5..... 87⅞
7..... 100⅝	3..... 109¼	10..... 97⅝	2..... 78⅞	6s, 1936	s f conv 7½s, Ser A, 1927
1..... 101	3..... 109½	gen 6s, 1936	1..... 78⅞	1..... 104⅜	cfts of dep
50..... 100⅝	4½s, 1939	21..... 109	2..... 104⅜	2..... 104⅜	5..... 49
15..... 100⅝	1..... 94⅞	3..... 109⅛	2..... 104⅜	2..... 104⅜	with war
1..... 101	N Y West & Bos 4½s, 1946	6½s, 1936	2..... 104⅜	5..... 104⅜	5..... 50
25..... 100⅝	1..... 83⅝	2..... 110⅜	Savelop 6½s, 1956	1..... 104⅜	2..... 50½
40..... 100⅝	10..... 83⅝	gold 7s, 1930	1..... 104¼	2..... 104⅜	11..... 51
1st & ref 5s, 1938	3..... 83⅝	3..... 109⅝	2..... 104¼	5..... 104⅜	1..... 51⅛
9..... 100⅝	Niag F P Co 1st 5s, 1932	gen 4½s, 1965	adj 6s, 1956	1..... 104¼	2adj..... 51¼
1965	2..... 101	14..... 94⅝	1..... 87¼	1..... 104¼	3..... 51⅜
8..... 99⅝	Niag Lookpts & Out Pwr 1st 6s, 1958	Peop G & C of Chi 5s, 1947	13..... 87¼	2..... 104¼	5..... 52
gen 4s, 1973	1..... 100⅝	1..... 95⅝	10..... 87¼	1..... 104¼	1..... 51¼
2..... 63⅜	1st ref 5s, 1955, w i	1..... 95⅝	12..... 87¼	2..... 104¼	cfts of dep
11..... 63⅜	10..... 98⅛	1..... 95⅝	8..... 87¼	1..... 104¼	1..... 48⅜
5..... 63⅜	Norf Southern 1st ref 5s, Ser A, 1961	Pere Marq 1st 5s, 1956	2..... 87¼	1..... 104¼	10..... 48⅛
1..... 64	1..... 72¾	1..... 99⅜	inc 6s, 1960	1..... 104¼	Va Ry & Pw 5s, 1934
2..... 64	Norfolk & Wn con 4s, 1996	1..... 99⅜	8..... 80¾	1..... 104¼	5..... 96
4..... 63⅜	2..... 90	1..... 99⅜	1..... 80¾	1..... 104¼	Va & S W con 5s, 1958
Montana Pow 5s, Ser A, 1943	div 4s, 1944	Pere Marq 1st 5s, 1956	8..... 80¾	1..... 104¼	5..... 87⅛
1..... 96⅞	1..... 89¼	1..... 99⅜	St L Southwn 1st Term 5s, 1952	1..... 104¼	1..... 88
2..... 96⅞	conv 6s, 1925	1..... 99⅜	1..... 85¼	1..... 104¼	Wab 1st 5s, 1939
1..... 96⅞	1..... 127⅝	1..... 99⅜	1..... 85¼	1..... 104¼	2..... 100⅜
Morris & Co sink fund 4½s, 1939	Nor Am s f 6½s, Ser B, 1948	Phila Co 5½s, 1933	con 4s, 1933	1..... 104¼	Wabash 2d 5s 1939
10..... 82⅜	7..... 103⅜	1..... 95½	20..... 85	1..... 104¼	1..... 96
Mtge Bond 5s, 1955	s f 6s, Ser A, 1932	1st..... 95½	So Bell Tel & T 1st 5s, 1941	1..... 104¼	ref & gen 5½s, 1954
4..... 96	11..... 101	1st & ref 6s, Ser A, 1941	1..... 73⅝	1..... 104¼	1..... 94⅝
1..... 96⅞	1..... 100⅞	3..... 104½	1..... 73⅝	1..... 104¼	31..... 94⅝
Murray Body 1st s f 6½s, 1934, interim rcts	4..... 100⅜	Philippine Ry 4s, 1937	1..... 100⅝	1..... 104¼	1st lien 4s, 1954
5..... 98	Nor Ohio Trac & Lt ref 6s, Ser A, 1947	Phil & Rdg 5s, 1973	So Bell Tel & T 1st 5s, 1941	1..... 104¼	1..... 82⅝
1..... 96⅝	10..... 95½	1..... 100⅝	2..... 101¼	1..... 104¼	Warner Sugar Corp 7s 1939
1..... 96⅝	3..... 95⅝	Pierce Arrow deb 8s, 1943	San Anton P Ser 1st & ref 6s, 1952	1..... 104¼	1..... 78⅝
15.....	1..... 96⅞	1..... 98	2..... 101¼	1..... 104¼	1..... 79⅝
Nat Acme 7½s, 1931	North Pac 4s, 1997	10..... 98⅞	Seaboard con 6s, 1945	1..... 104¼	2..... 79⅝
1..... 85	2s, 2047	3..... 98	5..... 90⅝	1..... 104¼	1st 7s, 1941
Nat R K of M 1st con 4s, 1951, asent'd	1..... 90¼	11..... 97½	5..... 90⅝	1..... 104¼	4..... 92⅜
10..... 15⅝	1..... 90¼	Pillsbury Flour Mills 1st g 5s, 1943	5..... 90⅝	1..... 104¼	1..... 92⅜
prior in 4½s, 1957, asntd	1..... 90¼	1..... 100⅜	ref 4s, 1959	1..... 104¼	1..... 94
10..... 15⅝	ref & imp 6s, Ser C, 2047	P, C, C & L gen 5s, Ser A, 1970	1..... 90	1..... 104¼	Westn Elec 5s 1944
N O, Tex & M 5½s, 1954	1..... 98¼	3..... 93⅝	1..... 90	1..... 104¼	5..... 99⅝
8..... 100	1..... 95⅞	5..... 88⅝	1..... 90	1..... 104¼	5..... 99⅝
1..... 100	1..... 95⅞	Portland Fl P 1st ln & ref g 6s, 1947	3..... 90	1..... 104¼	2..... 99⅝
19..... 100	5s, Series D, 2047	5..... 94½	1..... 90	1..... 104¼	Westn Md 4s, 1952
1..... 100⅛	10..... 96½	Portland Gen Elec 5s, 1935	1..... 90	1..... 104¼	1..... 63⅜
4ne 4s, 1935	ref & imp 6s, 2047	1st ref 6s, 1947, Ser B	1..... 90	1..... 104¼	Western Pac 1st 5s, 1946
2..... 90⅝	13..... 105⅝	2..... 96	1..... 90	1..... 104¼	2..... 92⅜
1st 5s, Ser B, 1954	10..... 105	Port Arthur Canal & Dk 6s, 1953, Ser A	1..... 90	1..... 104¼	6..... 92⅜
12..... 93	Nor States P 1st & ref 6s, 1941	2..... 101	1..... 90	1..... 104¼	West Pa Pow 5½s, 1953
6s, Ser A, 1925	1..... 103⅝	3..... 100⅜	1..... 90	1..... 104¼	1..... 102⅛
1..... 100⅝	1st & ref 5s, 1941	Pressed Steel Car cv g 5s, 1933	1..... 90	1..... 104¼	6s, Ser C, 1963
2(6)..... 100	6..... 95⅝	5..... 95½	1..... 90	1..... 104¼	2..... 105⅝
N Y Central deb 6s, 1935	Ohio Pub Ser ref 7s, Ser B, 1947	1..... 95⅝	1..... 90	1..... 104¼	West Shore 4s 2361
20..... 105⅝	1..... 108	Pub Serv Corp g 6s, 1959	1..... 90	1..... 104¼	13..... 83⅝
10..... 105⅝	1..... 108¼	5..... 96¼	1..... 90	1..... 104¼	5..... 83⅝
2..... 106⅛	Ohio River Edison 1st s f 6s, 1948	2..... 96⅝	1..... 90	1..... 104¼	West Un Tel col tr 5s, 1938
5..... 106⅛	1..... 101¼	3..... 96½	1..... 90	1..... 104¼	2..... 100¼
10..... 106⅛	1..... 101¼	3..... 96⅜	1..... 90	1..... 104¼	fd 6½s, 1936
1..... 106⅛	1..... 102	Pub Serv Pwr 6s, 1948	1..... 90	1..... 104¼	1..... 110¼
10..... 106¼	Old Ben Coal 1st g 6s, 1944	14..... 104¼	1..... 90	1..... 104¼	1..... 110¼
N Y Chi & St L 5½s, 1974	7..... 97⅝	Reading Co gen conv 4½s, 1997, Ser A	1..... 90	1..... 104¼	fd & real est 4½s, 1950
1..... 93¼	7..... 97⅝	1..... 94⅜	1..... 90	1..... 104¼	5..... 87⅝
5..... 93¼	2..... 98	Remgtn Arms 1st 5s, 1937, Ser A	1..... 90	1..... 104¼	Westingh E & M 7s, 1931
6s, 1931	5..... 98	6..... 88	1..... 90	1..... 104¼	4..... 107⅞
5..... 103⅛	1..... 97⅝	Rep Iron&St s f 5s, 1940	1..... 90	1..... 104¼	3..... 108
N Y Edison 1st & ref 6½s, 1941	Ont Transm 5s, 1945	20..... 94½	1..... 90	1..... 104¼	Wilk & East 1st 5s, 1942
1..... 114¼	5..... 93½	refdcon 5½s, 1953	1..... 90	1..... 104¼	2..... 65
10..... 114	Or R & N con 4s, 1946	6..... 91⅜	1..... 90	1..... 104¼	Willys-Overl'd 1st s f 6½s, 1933
1..... 114¼	5..... 89½	Rio Grande Wn col tr 4s, 1949	1..... 90	1..... 104¼	2..... 100⅛
2..... 114	2..... 89⅝	2..... 73⅛	1..... 90	1..... 104¼	2..... 100⅛
1st & ref 5s, Ser B, 1944	Oreg-S Line 1st ref 4s, 1929	Roch Gas&El gen 7s, 1946	1..... 90	1..... 104¼	Wilson & Co 1st 6s, 1941
6..... 99⅝	10..... 97	4..... 110	1..... 90	1..... 104¼	2..... 96⅛
20..... 99⅝	1st con 5s, 1946	gen 5½s, 1948	1..... 90	1..... 104¼	1..... 96⅛
3..... 99⅞	2..... 105	104¼	1..... 90	1..... 104¼	8..... 96⅛
10..... 99⅝	grtd con 5s, 1946	R I Ark & L 1st 4½s, 1934	1..... 90	1..... 104¼	1..... 96⅛
10..... 99⅝	2..... 105	1..... 86⅝	1..... 90	1..... 104¼	13..... 96⅛
N Y G. E. L. H & P pur mon 4s, 1949	Oreg-Wash R & Nv 1st & ref 4s, 1961	8..... 86⅜	1..... 90	1..... 104¼	1..... 96⅛
97⅛	1..... 82¼	10..... 86⅝	1..... 90	1..... 104¼	1..... 96⅛
N Y N H & H non-con deb 4s, 1956	2..... 82¼	Rutland R R 1st con 4½s, 1941	1..... 90	1..... 104¼	1..... 96⅛
5..... 61⅜	Otis Ell 7½s, 1947	5..... 85⅝	1..... 90	1..... 104¼	conv 6s, 1928
5..... 61¼	5..... 90¼	2..... 85⅝	1..... 90	1..... 104¼	5(3)..... 72⅝
conv deb 6s, 1948	Pac Gas & El 5s, 1942	Rogers-Brown Iron gen&ref 7s, 1942	1..... 90	1..... 104¼	1..... 72⅝
1..... 96	1..... 93⅝	St L Ir Mt&So gen 5s, 1951	1..... 90	1..... 104¼	1st..... 75
6..... 96	1..... 93⅝	5..... 100	1..... 90	1..... 104¼	1st..... 73½
2..... 95⅝	Pac Tel & Tel 5s, 1952	unifying ref 4s, 1929	1..... 90	1..... 104¼	1..... 72⅝
2..... 87⅝	3..... 96	6..... 84½	1..... 90	1..... 104¼	cfts of dep
1..... 87⅝	1..... 95⅝	River & Gulf 4s, 1933	1..... 90	1..... 104¼	1..... 49
non-cv 3½s, 1954	Pan-Am P & T s f 6s, 1934, temp	1..... 84⅝	1..... 90	1..... 104¼	
4..... 56	2nf..... 108¼	So Porto Rico sugar col s f 7s, 1941	1..... 90	1..... 104¼	
cv 3½s, 1956	1..... 108¼	3..... 103	1..... 90	1..... 104¼	
5..... 38⅝	9..... 108¼		1..... 90	1..... 104¼	
N Y, O & W ref 4s, 1992	1..... 108¼		1..... 90	1..... 104¼	
3..... 66⅝	9..... 108¼		1..... 90	1..... 104¼	
5..... 66⅝	2..... 108¼		1..... 90	1..... 104¼	
N Y Railways ref 4s, 1942	5..... 108¼		1..... 90	1..... 104¼	
ctfs of dep	1..... 108¼		1..... 90	1..... 104¼	
1..... 49	10..... 108¼		1..... 90	1..... 104¼	

THE TREASURY STATEMENT.

Special to The New York Times.

WASHINGTON, April 14.—Revenue receipts and expenditures as at close of business April 11:

Receipts.	This Month.	Corresp. Period Last Year.	Fisc. Yr. *1925.	Corresp. Period Fisc. Yr. *1924.
Customs	$18,050,651.94	$17,184,432.96	$434,421,508.02	$428,629,763.04
Internal revenue, income and profits tax	16,415,560.39	26,095,249.34	1,311,587,906.15	1,429,646,770.42
Misc. internal revenue	20,332,319.36	27,122,215.31	667,426,012.70	774,040,104.80
Miscellaneous receipts—				
Proceeds Gov't-owned foreign obligations:				
Principal	.....	76,661.00	23,206,661.53	61,069,867.14
Interest	475,000.00	475,000.00	90,489,917.66	91,703,975.95
Railroad securities	830,339.72	1,076,800.53	156,782,243.69	42,327,040.03
All others	948,113.69	7,000.00	8,245,388.18	6,380,814.25
Trust fund receipts reappropriated for investments	410,118.19	701,711.85	24,601,741.17	22,823,484.38
Proceeds sale of surplus property	2,233,220.43	4,823,180.10	17,892,002.68	40,562,226.80
Panama Canal tolls, &c.	1,403,991.10	540,696.16	18,982,297.55	20,529,742.35
Receipts from miscellaneous sources credited direct to appropriations	938,237.72	508,615.81	22,524,597.83	23,045,130.34
Other miscellaneous	6,733,354.52	14,606,678.09	136,950,458.36	168,954,341.28
Total ordinary	$76,770,798.16	$103,261,338.14	$3,892,490,527.32	$3,300,011,360.09
Excess of ordinary rets. over total expenditures	.....	6,776,153.28	942,295,670.86	578,969,372.31
Excess of total expr's chargeable against ordinary receipts	30,666,719.98	.....	.....	.....
Total expr's chargeable against ordinary receipts	$97,573,518.14	$124,498,122.26	$3,630,194,856.46	$3,729,018,987.40

*Receipts and expenditures for June including the treasury in July are included.

New Issue

$3,000,000

City of Los Angeles, California

School District 5% Bonds

Dated August 1, 1924 — Due $75,000 each August 1, 1925-64 inclusive

Principal and semi-annual interest payable in New York City.
Coupon Bonds in denomination of $1,000.

Exempt from all Federal Income Taxes
Tax Free in California

This offering consists of $2,000,000 Los Angeles City High School District Bonds and $1,000,000 Los Angeles City School District Bonds.

The Los Angeles School Districts include the entire City of Los Angeles and territory adjacent thereto and are practically coextensive, embracing in all more than 600 square miles. The population of these Districts is estimated at over 1,100,000.

The Assessed Valuation of each District is in excess of $1,500,000,000 and the combined Total Bonded Debt of both Districts is only $43,050,800. The property within the Districts, including the entire City of Los Angeles, is subject to the levy of unlimited taxes for payment of interest and principal at maturity.

Maturities and Prices

Maturities	To Yield	Maturities	To Yield	Maturities	To Yield	Maturities	To Yield
1925	3.75%	1927	4.12%	1930	4.30%	1946-54	4.45%
1926	4.00%	1928	4.20%	1931-35	4.35%	1955-64	4.50%
		1929	4.25%	1936-45	4.40%		

Complete Circulars on Request

Harris, Forbes & Company
Pine Street, Corner William, New York

Harris, Forbes & Company Incorporated Boston — Harris, Forbes & Company Limited Montreal — Harris Trust and Savings Bank Bond Department Chicago

7% BONDS

—So basically safe that one of the strongest Surety Companies in America will guarantee them if you desire.

ADAIR Protected First Mortgage Real Estate Bonds are so well secured and so perfectly protected that they may be guaranteed, as stated above, on a basis to yield 6½%.

The fact that such a guarantee can be obtained is one of the main reasons why most investors prefer to purchase the bonds without the guarantee and receive a 7% yield.

Created and safeguarded by the South's Oldest Mortgage Investment House, these bonds are backed by a record of 60 years without loss to any investor.

Phone or write today for full information.

Serial Maturities

ADAIR REALTY & MORTGAGE CO.
Incorporated
270 Madison Avenue
At Phone Caledonia 7160

Ownership Identical with ADAIR REALTY & TRUST CO., The South's Oldest Mortgage Investment House

60 Years Without Loss

Equipment Bonds

Evans, Stillman & Co.
Members New York Stock Exchange
60 Broadway, New York

Alabama Trac., Lt. & Pow. 1st 5s, 1962
Associated Gas & Electric Co. Conv. 6½s, 1954
Central Indiana Power Co. 1st Coll. & Ref. 6s, 1947
Nor. Ohio Power Co. Deb. 7s, 1935
Shawinigan Water & Power 1st Ref. 6s, 1950

Private Wires to
CHICAGO MONTREAL TORONTO
JENKS, GWYNNE & Co.
15 BROAD ST.
MEMBERS N.Y. STOCK EXCHANGE
AND N.Y. COTTON EXCHANGE

BANK STOCKS
McCLURE, JONES & REED
Members New York Stock Exchange
115 Broadway Phone 3221 Rector

Public Utility Bonds

Subject to prior sale and advance in price, we offer and recommend the following high-grade Public Utility Bonds:

ISSUE	MATURITY	PRICE TO YIELD
Western United Gas & Electric Co. *General Mortgage 6% Gold Bonds*	Feb. 1, 1950	5.83%
Continental Power & Light Co. *Three-Year 6% Gold Notes*	Oct. 1, 1927	6.00%
Pennsylvania-Ohio Electric Co. *First Mtge. and Collateral Tr. 6½% Gold Bonds*	Sept. 1, 1938	6.10%
Southwest Power Company *First Mortgage 6% Gold Bonds*	May 1, 1944	6.20%
West Virginia Water & Electric Co. *First Mortgage 20-Year 6½% Gold Bonds*	May 1, 1942	6.20%
National Electric Power Co. *20-Year 6% Secured Gold Bonds*	Mar. 1, 1945	6.25%
North Carolina Public Service Co. *First Lien and Refunding Mtge. 6½% Gold Bonds*	Feb. 1, 1944	6.30%
Ohio Electric Power Co. *First Mortgage 6½% Gold Bonds*	July 1, 1944	6.30%
Northwestern Public Service Co. *First Mortgage 6½% Gold Bonds*	Dec. 1, 1948	6.34%
Florida Public Service Co. *First Mortgage 6½% Gold Bonds*	Feb. 1, 1949	6.35%

Upon request we shall be glad to furnish complete information concerning any of the above bonds. We suggest that orders and inquiries be telephoned or telegraphed at our expense.

A. C. ALLYN AND COMPANY
Incorporated
One Wall Street NEW YORK Phone Hanover 5450
CHICAGO PHILADELPHIA BOSTON MILWAUKEE MINNEAPOLIS

Alpine Montan Steel Corporation

7% Closed First Mortgage Sinking Fund Gold Bonds

Due March 1, 1955

PROPERTY VALUE over 7½ times amount of mortgage debt.

NET QUICK ASSETS 72 per cent of mortgage debt.

BI-MONTHLY compulsory drawings at 9 points above present market. Twenty-five bonds will be drawn August 1, 1925.

NET EARNINGS last 24 years averaged over 7 times interest and sinking fund requirements.

Price 91 and accrued interest to yield 7.80%

Descriptive booklet on application

F. J. LISMAN & CO.
Members New York Stock Exchange
*

Investment Securities

F. S. Smithers & Co.
Members New York Stock Exchange
19 Nassau St. New York

PALMER & CO.
MEMBERS NEW YORK STOCK EXCHANGE
40 WALL STREET
NEW YORK

Public Service Electric & Gas Co.

First & Refunding 5½s
due Oct. 1, 1959

Secured by a first mortgage on Essex Generating Station of 250,000 H. P. capacity and Harrison Gas Works, where equipment of 20,000,000 cubic feet daily capacity is now being erected, as well as other essential gas and electric facilities. In 1924 company earned fixed charges 2.55 times.

A sinking fund which retires bonds up to 105 is calculated to redeem the series before maturity.

Price to yield about 5.45%

Complete Details on request.

Adolph Lewisohn & Sons
61 Broadway New York
Members New York Stock Exchange

City of Graz

(Capital, Province of Styria, Austria)

8% Mortgage Loan Bonds

1. A municipal bond yielding 8.17%.
2. Secured by first mortgage on revenue producing public utility property worth double the issue.
3. Payable, principal and interest, in U. S. gold coin.
4. City's taxable wealth is 65 times its total funded debt.

Ask for Circular T

JOHN NICKERSON & CO.
61 Broadway
New York.

SEES A RICH FUTURE FOR SOUTH AMERICA

Sir Herbert Holt, Banker, Says Countries There Hold Plums for Our Merchants.

IS AMAZED AT PROGRESS

Calls Buenos Aires "Paris of America"—His Party Returns From Extensive Tour.

Not more than 1 per cent. of the people of the United States or Canada know or understand the peoples of South America, and few appreciate the tremendous possibilities for development that exist there today or the progress that already has been made. So remarked Sir Herbert S. Holt, President of the Royal Bank of Canada, at the local agency of the bank following his arrival from Cuba after having toured South America, for the second time in thirty-five years.

The party, which included besides Sir Herbert, C. E. Neill, General Manager of the Royal Bank of Canada; Senator Smeaton White, owner and publisher of The Montreal Gazette, and several other directors of the bank, sailed from New York on Feb. 7 and returned yesterday on the Essequibo from Havana.

The Royal Bank of Canada recently bought the Bank of Central and South America, with agencies in various countries, and the trip had as its principal object a survey of the Royal Bank's many affiliations in the countries including Cuba, Porto Rico, Argentina, Brazil, British Guiana, British Honduras, Costa Rica, Uruguay, Venezuela, Colombia and Peru.

Investigation was made of the possibility of establishing additional branches of the bank at Santiago, capital of Chile; Valparaiso, Chile, and at Guayaquil, Ecuador. The Royal Bank has no agencies in Chile or Ecuador. Its original bank in the zone of the tour was established at Havana twenty-four years ago.

Evidences of Prosperity.

Sir Herbert was enthusiastic concerning the rapid progress made in South America since his first trip 35 years ago. He and his party found abundant evidences of prosperity and he said that from a banking standpoint the situation in all countries visited was sound and extremely encouraging. The proposal to set up additional agencies was proof of the confidence felt.

Sir Herbert said that on his first trip to South America he had to cross the Andes to Santiago on a mule. By contrast, he and his party made the same trip, but with all the comforts that a modern Pullman service can provide. Everywhere the party stopped progressivism was evident, the large cities had developed fine parks and boulevards, and Buenos Aires was described as the "Paris of America."

No race tracks in America, England or France could compare with those of Buenos Aires and Santiago, Sir Herbert said by way of illustrating the general progress. He and Mr. Neill were particularly impressed with what they observed in Argentina and Uruguay. In Sao Paulo, the coffee centre of Brazil and of the world, the planters were prospering as a result of the high prices obtained for their product; and both at Santos, the port of Sao Paulo, and at Rio de Janeiro there had been built magnificent docks, while the harbors of these ports were full of shipping, indicating a flourishing state of trade.

Praise was accorded the President of Brazil and his program of economy aiming at a balanced budget. Sao Paulo had become quite a cotton manufacturing centre, and was now manufacturing large quantities of silk.

Urges Closer Contact.

"We need to understand the peoples of South America better," declared Sir Herbert. "Few of us really know how to judge them. Their countries offer splendid industrial and other opportunities. It is important that when we send men to represent us in South America they shall be the type to understand the people. The right kind of contact is everything.

"South America on the whole is tranquil. There are occasional political troubles, but these are not violent. Great progress has been made in spite of them, and the political situation is now much improved."

Sir Herbert is, besides the head of one of the world's biggest international banking businesses, a leading authority on power development. He is President of the Montreal Light, Heat and Power Company and makes his headquarters in that city, whither he returned last night with Senator White. During the interview he was asked about several reported power and paper deals in Canada, understood to be in progress.

He confirmed, in effect, the reported negotiations between the Abitibi and Spanish River paper interests, looking to a merger of those properties, and said that if the negotiations were concluded the combination would be one of the strongest of the kind in the world. Together with the Fort William Paper Company, in which the Spanish River people are represented, they would have a combined output exceeding the present production of the International Paper Company.

Sir Herbert took occasion to deny a recent report that he had bought control of the Duke-Price Power Company Development. No negotiations of the kind were in progress, he said, adding that Price Brothers, Ltd., the paper manufacturers, own a fourth interest in the Duke-Price Development.

Favors Power Restrictions.

Asked if he were in favor of the export of power to the United States from Canada on a less restricted basis than is embraced in the yearly license plan, Sir Herbert replied he thought it would be a mistake for Canada to export power supplies that within the next twenty years would have to be utilized to the fullest in the Dominion.

Specifically, the Montreal district would be able to utilize all power within this period that is commercially possible of development for that territory, he asserted. Both New York and Maine had effected similar restrictions on the export of power, and he thought the restrictions worked both ways.

He expressed confidence in James B. Duke's big hydroelectric projects on the Saguenay River, Quebec, and said that although there were insufficient industries to make use of the future power to be generated in that part of the Dominion, about 250 miles from Montreal, the Duke plan of attracting industries to the power zone, as he had done in the Carolinas, would doubtless warrant the financial outlays now being made.

In the meantime the contract with Price Brothers, Ltd., whereby the latter will utilize 60,000 horsepower primary power and 140,000 horsepower secondary power for the paper mills, had made possible the initial Duke project at the Grand Discharge, at Lake St. John on the Saguenay River. This project will be in operation by June 1, Sir Herbert expected. When other industries had been attracted to the power zone, the power could then be sold more profitably to them, he explained.

MARKET AVERAGES.

STOCKS.

YESTERDAY'S RANGE.

	High.	Low.	Last.	Net Ch'ge.
25 railroads	76.57	75.50	76.31	+ .66
25 industrials	137.35	136.00	137.15	+ .96
50 stocks	106.96	105.75	106.73	+ .82

DAILY RANGE OF 50 STOCKS.

	High	Low	Last.	Net Ch'ge.
Apr. 13	106.24	105.56	105.91	+ .37
Apr. 11	106.00	105.26	105.54	+ .11
Apr. 10	Exchange closed.			
Apr. 9	106.81	104.75	105.43	— .04
Apr. 8	106.15	105.10	105.47	— .39
Apr. 7	106.72	105.09	105.77	— .24
Apr. 6	106.24	104.99	106.01	+1.45
Apr. 4	104.71	103.79	104.56	+ .66

MONTHLY RANGE OF 50 STOCKS.

April	High		Low		Last.
*1925	106.96	Apr. 14	105.19	Apr. 1	106.73
1924	86.27	Apr. 4	82.26	Apr. 22	83.52
1923	89.76	Apr. 19	85.33	Apr. 30	86.48
1922	79.97	Apr. 24	74.55	Apr. 1	79.15
1921	79.95	Apr. 29	65.60	Apr. 14	76.03
1920	94.07	Apr. 8	81.66	Apr. 30	82.52
1919	79.95	Apr. 29	76.14	Apr. 1	78.77

YEARLY RANGE OF STOCKS.

	High		Low		Last.
*1925	112.55	Mar. 3	101.16	Mar. 30	106.73
†1924	88.56	Feb. 4	82.37	Apr. 15	83.00

Full Years.

1924	107.22	Dec. 31	82.25	Apr. 22	106.72
1923	95.52	Mar. 6	77.15	Oct. 29	84.15
1922	82.66	Oct. 18	66.21	Jan. 10	86.58
1921	73.13	May 6	58.35	June 21	65.50
1920	94.07	Apr. 8	62.70	Oct. 22	67.96
1919	90.50	Nov. 5	68.78	Jan. 31	89.60

DOMESTIC BONDS.

YESTERDAY'S CLOSE.

		Net Change. Day.	Month.	Year.
40 issues	83.02	+.07	—.37	+5.00

DAILY RANGE OF 40 DOMESTIC BONDS.

Apr. 13	82.95	+.02	Apr. 4	82.81	+.06
Apr. 11	82.93	+.03	Apr. 3	82.75	+.05
Apr. 10	Ex. closed.		Apr. 2	82.70	+.05
Apr. 9	82.90	—.03	Apr. 1	82.75	+.22
Apr. 8	82.93	+.01	Mar. 31	82.53	+.03
Apr. 7	82.92	—.08	Mar. 30	82.50	—.18
Apr. 6	82.84	+.03	Mar. 28	82.68	—.04

YEARLY RANGE OF 40 BONDS.

	High.		Low.		Last.
*1925	83.87	Feb. 20	81.69	Jan. 8	83.02
†1924	78.56	Feb. 28	76.95	Jan. 3	78.02

Full Years.

1924	82.46	Dec. 4	76.95	Jan. 2	81.90
1923	79.43	Jan. 3	75.58	Oct. 2	76.71
1922	82.54	Aug. 22	75.01	Jan. 3	79.12
1921	76.51	Nov. 29	67.54	June 20	75.27
1920	73.14	Oct. 21	65.57	May 21	68.66
1919	79.65	June 2	71.05	Dec. 18	72.00

FOREIGN BONDS.

YESTERDAY'S CLOSE.

		Net Change. Day.	Month.	Year.
10 Govt. issues	101.31	+.17	—.64	+3.31

DAILY RANGE OF FOREIGN BONDS.

Apr. 12	101.14	—.08	Apr. 4	101.36	+.11
Apr. 11	101.22	—.01	Apr. 3	101.25	—.08
Apr. 10	Ex. closed.		Apr. 2	101.28	+.13
Apr. 9	101.23	+.08	Apr. 1	101.20	
Apr. 8	101.15	—.08	Mar. 31	101.20	—.03
Apr. 7	101.23	—.08	Mar. 30	101.23	—.06
Apr. 6	101.31	—.05	Mar. 28	101.32	+.07

YEARLY RANGE 10 FOREIGN BONDS.

	High.		Low.		Last.
*1925	102.41	Feb. 11	101.04	Jan. 2	101.31
†1924	98.72	Feb. 2	97.40	Mar. 8	98.10

Full Years.

1924	102.65	Nov. 26	97.40	Mar. 8	101.10
1923	101.34	June 7	96.92	Jan. 20	97.83
1922	105.10	Apr. 17	97.40	Nov. 14	99.91

*To date. †To corresponding date last year.

AMERICAN LINSEED'S NEW FINANCE PLAN

Will Issue $6,000,000 Notes to Retire the Company's Liabilities.

BIG GAIN IN NET INCOME

President Adams Also Says Profits for Current Quarter Are Ahead of Last Year's Figures.

The American Linseed Company is contemplating the issuance of $6,000,000 notes, the proceeds of which will be used to retire current liabilities, which consist chiefly of notes payable and bankers' acceptances payable. The notes are expected to carry a 6 per cent. coupon and mature in from five to ten years. This financing, according to statements made by executives of the company, is expected to strengthen the financial position of the company, especially in regard to working capital.

R. H. Adams, President of the company, told stockholders at the annual meeting yesterday that he hoped the earnings of the company would be sufficient to retire the notes as they fall due without interfering with dividend disbursements. The company last week resumed dividend payments on the preferred stock. The proposed financing, it was pointed out, will in no way increase the interest charges of the company.

The annual report for 1924 showed net operating profits of $2,141,540. After all charges for depreciation, interest and contingencies, the company reported net income of $1,342,580 available for the capital stock. This compares with a net loss of $837,572 reported in 1923. The net income for 1924, after allowing 7 per cent. on the non-cumulative preferred stock on which no dividends were paid last year, left a balance equal to $1.01 a share earned on the 167,500 shares of $100 par value common stock outstanding.

The consolidated balance sheet of the company at the end of 1924 showed net current assets valued by the company at $13,701,145 and net current liabilities amounting to $10,541,906, leaving the company net working capital of $3,159,239, against net working capital of $1,552,654 reported at the end of the previous year. The current assets included inventory valued at $10,291,881 and cash holdings of $709,971. The current liabilities included $6,272,000 notes payable and $3,649,708 bankers' acceptances payable. The profit and loss surplus on Dec. 31, 1924, amounted to $5,750,430, against $4,697,045 at the close of the previous year.

President Adams also declared that profits for the first quarter of the year were running ahead of the same period in 1924. The company's business on the Pacific Coast is improving as a result of the completion of the nucoa nut butter plant at San Francisco.

DECREASE OF COUNTRY'S MONEY SUPPLY IN MARCH

Gold Holdings Down $18,437,734 —Total Circulation Decreased $419,480,310 in Year.

The Treasury Department's monthly report on the general stock of all kinds of money in the United States as of April 1 shows the following changes during February:

Total	decreased	$61,171,063
Gold	decreased	18,437,734
Silver dollars	increased	550,000
Federal Reserve notes	decreased	34,746,300

Changes during the twelve months ended April 1 were as follows:

Total	decreased	$419,480,310
Gold	increased	37,007,712
Silver dollars	increased	15,465,082
Federal Reserve notes	decreased	455,811,340

The Treasury's complete table of the stock of money of various kinds held in the United States April 1 compares as follows:

	Apr. 1, 1925.	Mar. 1,1925.	Apr. 1, 1924.
Gold coin and bullion	$4,450,164,245	$4,423,402,079	$4,368,156,633
Silver dollars	518,384,851	518,384,851	500,369,769
Subsidiary silver	283,873,329	283,873,754	277,542,755
United States notes	346,681,016	346,681,016	346,681,016
Federal Reserve notes	2,020,434,330	2,055,192,530	2,476,245,570
Federal Reserve Bank notes	7,823,193	8,002,193	12,172,170
National bank notes	735,210,687	763,857,277	776,334,042
	$8,338,021,645	$8,399,192,700	$8,757,501,955

Comparison of the most important items on April 1 for a series of years is as follows:

	Gold.	F. R. Notes.	Total.
1925	$4,405,164,345	$2,020,434,230	$8,338,021,645
1924	4,368,156,633	2,476,245,570	8,757,501,955
1923	3,969,193,743	2,598,033,725	8,455,125,384
1922	3,750,917,539	2,531,965,710	8,109,976,199
1921	3,001,467,915	3,265,571,195	8,082,773,866
1920	2,662,284,553	3,209,064,375	7,761,146,018
1919	3,092,415,958	2,994,210,360	7,547,249,005
1918	3,042,708,319	1,563,960,405	6,480,181,525
1917	3,088,904,808	333,147,575	5,312,109,272
1916	2,316,948,420	190,233,050	4,372,777,017
1915	1,832,426,805	27,586,725	3,807,895,069
1914	1,920,268,748	.....	3,767,921,882

Money in circulation, covering the amounts held in the country outside of the Treasury reserve and the Federal Reserve Banks, compares as follows with March 1, 1925, and April 1, 1924:

	Apr. 1, 1925.	Mar. 1,1925.	Apr. 1, 1924.
Gold coin and bullion	$469,447,591	$462,925,235	$408,061,873
Silver dollars	54,666,259	55,263,869	55,201,993
Subsidiary silver	257,558,590	256,509,297	251,639,121
United States notes	285,780,303	288,667,952	304,846,047
Federal Reserve notes	1,702,212,384	1,734,606,142	1,968,584,552
Federal Reserve Bank notes	7,506,493	7,755,942	11,587,602
National bank notes	711,402,551	717,152,676	737,141,127
	$4,776,167,142	$4,804,209,822	$4,812,861,042

In the present total stock of money there are $1,525,763,249 gold certificates, $435,317,627 silver certificates and $1,395,977 Treasury notes of 1890. They are not included in the first of the above tables, being covered by equivalent amounts of gold or silver held in trust against them.

The largest total stock of money was $8,977,466,356 on Jan. 1, 1924. Total stock of gold December, 1924, $4,570,067,375, was the largest ever recorded.

SOVIET CLAIMS SURPLUS OF RUSSIAN EXPORTS

Excess Over Imports in Foreign Trade of 1924 Stated at $64,700,000.

WASHINGTON, April 14.—Russia, for the first time in several years, has issued official figures dealing with its foreign trade, the 1924 totals listing exports of approximately $185,000,000 and imports of $120,300,000. This would leave a substantial balance favorable to Russia.

The United States ranked third in furnishing imports to Russia, according to the Soviet figures, which were made public here today, and the value was approximately $23,000,000 in 1924. Great Britain furnished about $26,500,000 in Russian imports and Germany about $25,500,000.

England was likewise the best customer for Soviet exports, the figures indicated, taking commodities valued by the Soviet at $40,350,000, while the United States took but $3,500,000.

Germany was shown as the country of export for materials valued at $33,000,000, while under the general term "Mongolia," the Soviet estimate accounted for $18,500,000 in exports.

The Soviet figures for 1922 were 81,600,000 pre-war rubles of exports and 273,800,000 imports; for 1921 they were 20,100,000 for exports and 210,600,000 imports. In 1913, exports were stated officially at 1,520,100,000 rubles, imports at 1,374,000,000. The pre-war ruble was worth 51 cents.

Approves Jersey Utility Bonds.

TRENTON, N. J., April 14.—The State Board of Public Utility Commissioners announced today its approval of the application made by the Electric Company of New Jersey for permission to issue $225,000 in first mortgage bonds and $107,300 in common capital stock. The board also approved the sale by the Salem and Pennsgrove Traction Company of its high tension transmission line to the Electric Company of New Jersey for $22,000.

Exempt from all Federal Income Taxes

$1,200,000

City of Norfolk, Virginia

1925 Revenue Notes

Dated Apr. 16, 1925 Due Dec. 12, 1925

These notes are a direct general obligation of the City of Norfolk and are payable from unlimited taxes against all the taxable property in the City.

Price to Yield 3.60%

Legality to be approved by Messrs. Reed, Dougherty & Hoyt.

First National Bank F. S. Moseley & Co.

New York, April 15, 1925.

ADVERTISEMENT.

LOST.

Interim Receipts No. MT5473, MT5474 for $1,000 each German External Loan of 1924 7% Gold Bonds, due 1949, with April, 1925, coupon attached. All persons are cautioned against negotiating same. Exchange of receipts and payment of coupons has been stopped. Brown Brothers & Co., 59 Wall Street, New York City.

Why *you* should make a will

1. Only by a will, can you designate to whom your property shall go; preserve any part of it, such as real estate or a business interest, in existing form; and protect principal and insure income for your beneficiaries.
2. If you die without a will, your property will be liquidated and distributed according to the laws of the State, and your family will be involved in the intricacies of court procedure at the very time when these details are most distressing.
3. But even if you make a will, there are more than thirty technical steps involved in the settlement of an estate which must be taken by whomever you designate as executor.
4. As a practical man, will you load this responsibility on the shoulders of your wife or a son or a friend? Or will you give it to a financially responsible corporation—a group of men in the business of executing wills and administering trusts?
5. The Equitable was founded primarily to act as executor under wills and trustees of inheritances. It can settle your estate and protect your family faithfully, wisely, and economically.
6. But if you should wish to bring in the intimate knowledge and personal interest of an individual, you may make The Equitable co-executor and trustee to provide the professional experience, financial responsibility, organization, and uninterrupted service necessary to the complete discharge of the duties which you some day must pass on to others.
7. Although the drawing of a will is a legal service which this Company as a corporation cannot render, there are personal and practical questions concerning the disposition and management of an estate upon which our advice may be useful to you.
8. For example, if you already have made a will, or contemplate making a new one, we shall be glad to review its provisions from the business and administrative standpoint, and all information in our possession is available to enable you to determine the best provisions for your lawyer to incorporate therein.
9. Our booklet, "*How to Protect your Estate and your Family*" will be mailed on request together with our "Will Memorandum." But you are invited to come directly to any of our offices and talk to a trust officer—in entire confidence and without obligation.

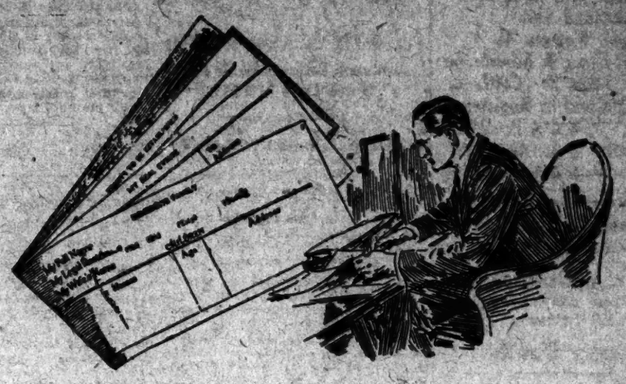

Far simpler than an income tax return

Our "Will Memorandum" has been designed to make it easier for you to make your will.

All you have to do is fill it in, turn it over to your lawyer and then sign the will when drawn.

Send for an Equitable "Will Memorandum" today.

THE EQUITABLE TRUST COMPANY OF NEW YORK
37 WALL STREET
UPTOWN OFFICE: Madison Avenue at 45th Street
IMPORTERS AND TRADERS OFFICE: 247 Broadway
LONDON PARIS MEXICO CITY

Total resources over $400,000,000

©E.T.C. of N.Y., 1925

The New York Trust Company

Capital, Surplus & Undivided Profits - - - - $28,500,000

FOREIGN EXCHANGE

100 Broadway
57th St. & Fifth Ave. 40th St. & Madison Ave.

121 South 5th St. Philadelphia — 30 Broadway New York

We take pleasure in announcing that Mr. J. Horton Ijams has this day become a general partner in our firm resident in New York

Harrison, Smith & Co.

April 15, 1925

F B&D EST. 1894

CONSTRUCTION MANAGEMENT VALUATIONS REPORTS

Ford, Bacon & Davis
Incorporated
Engineers

115 BROADWAY NEW YORK
PHILADELPHIA CHICAGO SAN FRANCISCO

WE ANNOUNCE THE OPENING OF A NEW OFFICE IN
The Atlantic National Bank Building
10 Post Office Square
Boston, Mass.
UNDER THE DIRECTION OF
Mr. Albert Feldman
WHO HAS THIS DAY BEEN ELECTED VICE-PRESIDENT

VOUGHT & COMPANY INC.
120 Broadway New York

April 15, 1925.

SANDERSON & PORTER
ENGINEERS

PUBLIC UTILITIES & INDUSTRIALS
EXAMINATIONS REPORTS VALUATIONS

CHICAGO NEW YORK SAN FRANCISCO

WE WISH TO ANNOUNCE THAT
BRUCE G. BROAD
HAS BEEN ADMITTED TO THIS FIRM AS A GENERAL PARTNER

SUTRO & KIMBLEY
MEMBERS NEW YORK STOCK EXCHANGE
66 BROADWAY
NEW YORK, N. Y.

APRIL 15, 1925

William R. Compton Bonds on Sale at Our Office

14 Wall Street New York

St. Louis Chicago Boston Cincinnati New Orleans

Hidden Assets Revealed!

Have Atlantic Refining and Delaware & Hudson concealed assets? A searching article every stockholder should read in the current issue of *The Financial World*, just out. Send for FREE acquaintance copy.

Clip this advertisement and return it with your address. Do it today.

The Financial World
Published every week since 1902
63 Park Place New York

FOR SALE
Bing & Bing, Inc.
25-year 6½% Sinking Fund Debenture Bonds
Price upon request
JOHN ACKEN
291 Broadway, New York.
Telephone: Worth 5210

COOLIDGE'S HANDSHAKING ART.

In The New York Times Magazine Section next Sunday F. W. Wilson tells of the way the President shakes hands, making it an art instead of a task.—Advt.

OUR GUARANTEED FIRST MORTGAGES ON HOMES

We take them in our name, endorse them over to you and guarantee them. You own the whole loan. Better than bonds. Let us tell you why. Interest sent to your door by mail quarterly. Twenty-four years in business and never a loss.

References—any bank or trust company in Savannah.

7% WITHOUT WORRY AS SOLD BY THE MERCER GUARANTEED FIRST MORTGAGES

G. A. MERCER COMPANY
INVESTMENT BANKERS
Assets and Resources More Than $1,000,000
SAVANNAH, GEORGIA

REA IN FAREWELL DEFENDS HIS POLICY

Stockholders, at His Last Meeting, Vote $100,000,000 Rise in Pennsylvania's Debt.

OLD POLICY CRITICIZED

One at Gathering Advocates Selling Bonds Direct to Stockholders.

Special to The New York Times.

PHILADELPHIA, April 14.—Samuel Rea, President of the Pennsylvania Railroad, for the last time today directed the activities of the annual stockholders' meeting. Next September, having reached the age limit of seventy years, he will relinquish the presidency. Indications are that he will be succeeded by W. W. Atterbury. An increase of $100,000,000 in the indebtedness of the road was authorized at the meeting.

A. S. Hayward, a Trenton stockholder, questioned the advisability of the railroad continuing its policy of selling its bonds to banking syndicates. He advocated selling the bonds direct to stockholders, and cited the recent effort of the New Haven Railroad in disposing of $25,000,000 of refunding bonds direct to banks and business interests in the territory it serves. The stockholder alleged that it had cost the Pennsylvania between $20,000,000 and $30,000,000 to dispose of bond issues aggregating nearly $250,000,000 in recent years, while the American Telephone and Telegraph Company was able to sell its securities direct to shareholders.

"Stop the financial leaks of the last six years," Mr. Hayward said, "or the stockholders will awaken from their 'Rip Van Winkle sleep' and find the Pennsylvania Railroad in the same condition as the Chicago, Milwaukee & St. Paul, and the New Haven."

Mr. Rea told the stockholders that Mr. Hayward's statement of commissions was exaggerated. "The Pennsylvania Railroad," he said, "has never paid more than 2½ per cent. for its financing, and lately the cost has been less than that. We never paid 5 per cent. for the sale of any bond issue."

Explains Financing Problems.

He pointed out that the Pennsylvania's financing could not be compared with that of the telephone company. "We would have no difficulty in selling bonds if we were able to pay 9 per cent. dividends," he continued. "We hope to get there some day; we are moving forward to that point now.

"It was impossible to get bankers to finance the New Haven road because there was no foundation for financing. It was an isolated case. I certainly wouldn't want to see the Pennsylvania Railroad placed in such a position."

Mr. Rea asserted that his administration, aside from regular administrative questions, had been characterized by some far-reaching influences—the crest of the long-continued period of destructive legislation and regulation, a hostile attitude of the public generally toward the railroads and the far-reaching consequences of the European war.

"We have had a continuous struggle to prevent the confiscation of the railroad investment and service by unwise regulation, which, happily, a fully informed public opinion has tempered," he said. "so that at present there is a closer understanding of the necessity of strong railroads and ample transportation facilities and a desire to allow railroads to earn fair returns."

Improvements Are Planned.

An increase of $100,000,000 will bring the aggregate of the actual and assumed funded debt of the Pennsylvania system to $772,440,083, and that of the railroad alone to $545,564,260. The total capital stock outstanding is $499,173,400. President Rea announced to the stockholders two months ago that the increase indebtedness was necessary to provide a progressive development of the road. Practically all of the increase authorized by the stockholders in 1921, he said, had been utilized in the payment of indebtedness to the Government.

Improvement plans contemplate the removal of the present elevated railroad structure between Broad Street and West Philadelphia and the erection of a new station on the west bank of the Schuylkill River. Electrically operated trains, according to the plan, will reach the business centre of Philadelphia by means of a new bridge across the Schuylkill River south of Arch Street leading into a subway of four or more tracks and terminating underground between Fifteenth and Seventeenth Streets. Plans are also under way for the improvement of the Pittsburgh terminal.

BUSH TERMINAL CO. NET INCOME LESS

Reports 1924 Income as $1,295,291, Against $1,332,817 in 1923—Gross Earnings Rose.

The Bush Terminal Company for 1924 reports gross earnings of $3,294,112, against $3,096,583 reported in the previous year. After allowing for all expenses, taxes, interest, depreciation and other deductions the company reported net income of $1,295,291, against net income of $1,332,817 reported in 1923. The net income for last year, after dividend requirements on the preferred stock, was equal to $10.01 a share earned on the 68,599 shares of common stock of $100 a share par value outstanding. In 1923 the company reported net income equal to $10.62 a share earned on the common stock. After payment of dividends on all classes of stock, a surplus of $345,910 was reported for the year, making the profit and loss surplus $4,532,971 at the end of 1924.

The consolidated balance sheet showed net current assets amounting to $3,859,410, against net current liabilities of $3,452,386, leaving working capital of $407,024, against working capital of $438,775 reported at the end of 1923.

Irving T. Bush, President of the company, in a statement to stockholders, pointed out that a plan for rearrangement of the company's capital structure may be presented to stockholders soon. His statement in part follows:

"During the period following the war the company has passed through a difficult period of readjustment which the officers feel was closed with the end of last year. It is planned to take up again the building program which was discontinued. This will bring into earning vacant property held for purposes of improvement, and should produce increased revenue.

"The directors have had before them some plans for a change in the financial structure of the company which may result in financial advantage to the stockholders. Definite plans have not been agreed upon as yet, but it is expected that proposals will be submitted to stockholders for action at an early meeting."

POLISH BONDS ACTIVE.

More Than $1,000,000 of the New 8 Per Cents Sold.

The new 8 per cent. bonds of the Republic of Poland were unusually active in trading on the New York Stock Exchange yesterday, an average of two out of every five units of bonds to change hands being the new Polish 8s. Total sales were $1,418,000 of the Polish bonds and the total of all foreign bond sales together was only $3,421,000. The price was steady, closing unchanged.

The foreign Government bond group was firmer yesterday than on Monday, when selling of French Government issues depressed the list. The French bonds rallied fractionally, the 7s moving up one-eighth point, the 7½s up seven-eighths and the 8s moving up one-half point. The average price of ten foreign Government bonds was 101.31, which was the level of the same average price last April 6, after which the figure went to a low point of 101.14. The high point reached last year on Nov. 26 was 102.65.

FOREIGN EXCHANGE.

French Franc Sags on Lower Cables From Abroad—Sterling Continues Strong.

Europe's interpretation of the vexatious political situation in France, which came yesterday on the resumption of business abroad following the four-day Easter holiday, was in the shape of a sharp decline in the French franc. Paris sight drafts after an opening decline of 4¼ points, at 5.13 cents, later sagging to 5.12. Business continued on a light scale, however, there being no noticeable increase in the volume and the range dovetailing with rates cabled from abroad. The Belgian franc was sympathetically lower at 5.06⅛ cents, compared with 5.05¾ on Monday.

There was a good demand for sterling, which stood out in sharp contrast with heaviness in the franc. London checks rising ¾ cent. to $4.78⅝. Italian lire was easier at 4.09¾ cents, while Holland, Swiss and Spanish exchanges remained firm.

Far Easterns and South Americans were also steady on a small volume of business.

TUESDAY, APRIL 14, 1925.

Range of Rates, Sight Exchange, Monday's

	High.	Low.	Final.	Final.
LONDON	$4.78⅝	$4.78	$4.78⅝	$4.78⅛
PARIS	5.14	5.12	5.12⅝	5.17⅛
ROME	4.10¼	4.09¾	4.09¾	4.10
AMSTERDAM	39.99	39.89	39.92	39.90
BERLIN	23.81	23.80	23.80	23.80
MADRID	14.24	14.23	14.24	14.24
STOCKHOLM	26.95	26.94	26.94	26.94

Closing Rates.

In the subjoined table the quotation on sterling represents dollars and decimals of a dollar; all others represent cents and decimals of a cent. Quotations preceded by the decimal mark indicate a price measured in fractions of a cent.

Europe.

	Tuesday.	Monday.	Week Ago.	Year Ago.
STERLING—Par $4.8665 per sovereign.				
Demand	4.78⅝	4.78¼	4.78¼	4.84⅛
Cables	4.78⅝	4.78⅝	4.78½	4.84⅛
Com., 60 days	4.74⅜	4.74	4.74¼	4.82
Com., 90 days	4.72½	4.72¼	4.73¼	4.80⅝
FRANCE—Par 19.3 cents per franc.				
Demand	5.12⅝	5.17⅛	5.13	5.20
Cables	5.13¼	5.18	5.13½	5.20⅛
ITALY—Par 19.3 cents per lira.				
Demand	4.09¾	4.10	4.09¼	4.44⅛
Cables	4.10	4.10¼	4.09⅞	4.45⅛
BELGIUM—Par 19.3 cents per franc.				
Demand	5.03¾	5.05⅛	5.04½	5.30
Cables	5.04	5.05⅛	5.05	5.31
GERMANY—Par 23.8 cents per mark.				
Demand	23.80	23.80	23.80	.....
Cables	23.80	23.80	23.80	.....
*AUSTRIA—Par 20.3 cents per crown.				
Demand	14.125	14.125	14.125	.0014⅛
Cables	14.125	14.125	14.125	.0014⅛
CZECHOSLOVAKIA—Par 20.3 cents per crown.				
Demand	2.94⅛	2.94⅛	2.92⅝	2.94¼
Cables	2.94⅝	2.95⅛	2.96⅛	2.96¼
DENMARK—Par 26.8 cents per krone.				
Demand	18.38	18.38	18.39	16.60
Cables	18.40	18.40	18.41	16.62
FINLAND—Par 19.3 cents per flimark.				
Demand	2.52⅛	2.53½	2.52⅝	2.51⅝
Cables	2.52⅝	2.52⅝	2.52⅝	2.51⅝
GREECE—Par 19.3 cents per drachma.				
Demand	1.82	1.79	1.67½	1.99
Cables	1.82½	1.79½	1.68	1.93
HOLLAND—Par 40.2 cents per florin.				
Demand	39.92	39.90	39.92	37.06
Cables	39.94	39.92	39.94	37.10
HUNGARY—Par 20.3 cents per crown.				
Demand	.0014	.0014	.0014	.0015
Cables	.0014	.0014	.0014	.0015
NORWAY—Par 26.8 cents per krone.				
Demand	16.02	15.93	15.99	13.81
Cables	16.04	16.00	16.01	13.84
POLAND—Par 19.3 cents per zloty.				
Demand	19.25	19.25	19.25	.000012
Cables	19.25	19.25	19.25	.000012
PORTUGAL—Par $1.0805 per escudo.				
Demand	5.00	5.00	5.00	3.10
Cables	5.05	5.05	5.05	3.15
RUMANIA—Par 19.3 cents per leu.				
Demand	.45¾	.47	.49	.52⅝
Cables	.45¾	.47	.48	.52⅝
SPAIN—Par 19.3 cents per peseta.				
Demand	14.24	14.24	14.20½	13.67
Cables	14.25	14.25	14.22½	13.69
SWEDEN—Par 26.8 cents per krona.				
Demand	26.94	26.94	26.94	26.40
Cables	26.96	26.96	26.96	26.48
SWITZERLAND—Par 19.3 cents per franc.				
Demand	19.32	19.32	19.31	17.58
Cables	19.33	19.33	19.32	17.60
YUGOSLAVIA—Par 19.3 cents per dinar.				
Demand	1.62¼	1.62⅝	1.61½	1.25
Cables	1.62½	1.62⅝	1.61½	1.25

Far East.

CHINA—Cents per silver dollar for Hongkong; per tael for Shanghai and Peking.				
Hongkong—				
Demand	54.63	54.63	54.38	51.38
Cables	54.75	54.75	54.50	51.50
Peking—				
Demand	76.875	76.75	77.55	74.00
Shanghai—				
Demand	73.63	73.63	73.50	69.88
Cables	73.75	73.75	73.63	70.00
INDIA—Calcutta: Cents per rupee, nominally stabilized at one-tenth of a pound sterling.				
Demand	35.63	35.63	35.63	30.38
Cables	35.75	35.75	35.75	30.50
PHILIPPINE ISLANDS—Manila: Par 50 cents per silver peso.				
Demand	49.50	49.50	49.50	49.25
Cables	49.75	49.75	49.63	49.50
JAVA—Par 40.2 cents per florin.				
Demand	40.62	40.63	40.63	36.875
JAPAN—Par 49.8 cents per yen.				
Demand	41.88	41.69	41.50	41.12
Cables	42.00	41.81	41.63	41.25

South America.

ARGENTINA—Par 42.44 cents per Argentine paper dollar.				
Demand	38.25	38.26	38.00	33.00
Cables	38.375	38.375	38.12	33.125
BRAZIL—Par 32.45 cents per paper milreis.				
Demand	10.75	10.75	10.86	11.25
Cables	10.87	10.87	10.90	11.30
CHILE—Par 36.5 cents per paper peso.				
Demand	11.19	11.20	11.22	10.60
Cables	11.21	11.25	11.27	10.65
PERU—Par $4.8665 per pound.				
Checks	4.16	4.15	4.16	4.07
Cables	4.16	4.16	4.17	4.08
URUGUAY—Par $1.0342 per gold peso.				
Demand	94.63	94.75	94.50	77.82
Cables	94.87	95.00	94.75	77.87

Canada.

MONTREAL—Par 100 cents per Canadian dollar.				
Demand	99.96	99.93	99.93	98.00

Russian Currency.

Prices for pre-revolution Russian ruble notes were as follows:

Par 51.40 cents per ruble.

	Bid.	Asked.
100-ruble notes	.12	.14
500-ruble notes	.07	.08

*Price of one Austrian schilling, representing value of 10,000 Austrian crowns. Previous quotation for crown had been at rate of $14.12½ per million crowns.

EXPECT 1,100 AT MEETING.

Stock Exchange Widens Invitation List for Annual Conference.

The New York Stock Exchange has received acceptances from 1,100 partners of Exchange houses, heads of branch offices and customers' men, most of them from out of the city, of the invitation to attend the annual conference of the Exchange on April 17. Heretofore this annual conference was confined to partners of Stock Exchange houses, but this year it was decided to admit managers of branch offices and customers' men.

The meeting will be addressed by E. H. H. Simmons, President of the Stock Exchange, and several other of its officials. A luncheon will be served the guests.

METROPOLITAN LIFE VOTE.

Sixty Tellers Counting Ballots in Election of Directors.

The Metropolitan Life Insurance Company announced yesterday that sixty tellers were counting the votes cast in the regular biennial election of directors. The polls were opened at 10 A. M. and closed at 4 P. M. Several days will be required to tally the votes cast by policy holders. More than 22,000,000 are entitled to a vote.

The election and counting of votes are under the supervision of Superintendent of Insurance Beha, who named Raymond Harris, John H. Conroy and Jeremiah F. Connor as inspectors of election.

National Cloak Reduces Stock.

The National Cloak and Suit Company yesterday officially notified the New York Stock Exchange of its intention to reduce the preferred capital stock from $7,310,700 to $7,054,700.

SKELLY OIL INCOME SHOWS A BIG FALL

Net for 1924 Was $41,734, Against $1,123,731 Reported for 1923.

$4,665,320 IS CHARGED OFF

President of the Company Predicts a "Record-Breaking Consumption This Year."

A gross business of $18,296,627 was transacted by the Skelly Oil Company during 1924, according to the annual report made public yesterday. This compares with a gross of $19,592,357 in 1923. Net earnings after charges and taxes amounted to $4,707,054 for 1924, against $8,032,928 in the previous year. After reserves for depreciation and depletion and other deductions, the company reported net income of $41,734, against net income of $1,123,731 reported in 1923.

William G. Skelly, President of the company, in a statement to stockholders asserted that $4,665,320 was charged off to depreciation and depletion last year, making a total of $22,206,705 charged off since the organization of the company. "This total," he added, "is equal to 40 per cent. of the total cost of the properties."

The consolidated balance sheet as of Dec. 31, 1924, showed net current assets aggregating $8,754,745, of which $3,585,906 was in the form of cash, and current liabilities of $2,556,673. Mr. Skelly stated that "the actual net surplus for the first two months of the current year, after all charges and liberal depletion and depreciation reserves, amounted to $496,000. The net surplus for the first quarter, estimating March, will likely be about $750,000."

Commenting on conditions in the petroleum industry, Mr. Skelly said:

"While it is of less interest to review the difficulties of 1924 than to consider the outlook within the year now current, it needs be observed that the difficulties of last year, although complex and not admitting of succinct analysis, fell broadly under three heads; first, persistent overproduction of crude oil; second, subnormality of general business, and third, political harassment.

"The present year has opened favorably, the prices of oil and its products having advanced 50 per cent. or more in three months. It can be said now only that the statistical position in the industry is stronger than at any time in the last four years, with field development on a rational basis and production on a level much below the recent average; that the prospects of general business are bright enough to warrant expectation of record-breaking consumption of oil products this year, and that the wanton harassment of the industry by political wreckers seems to have spent its force.

CRUDE OIL PRODUCTION PAST 2,000,000 MARK

Daily Average Output Largest for the Year—Arkansas Shows Principal Gain.

The production of crude oil in the United States passed the two million-barrel daily mark for the first time during the current year, according to figures compiled by the Oil and Gas Journal of Tulsa, Okla. The increase, it was pointed out, was due almost entirely to the increased production of heavy grade crude oil in the Smackover field in Arkansas.

According to figures received in the financial district the paper estimates the daily average production of crude oil last week at 2,041,375 barrels, a gain of 51,811 barrels compared with the daily average production reported in the previous week. "Arkansas showed the principal gain," says the dispatch, "averaging 172,990 barrels daily, an increase of 41,565 daily, due to heavy oil from the deep-sand wells in the Smackover field. The figure includes 128,795 barrels of Smackover heavy oil. Oklahoma gained 9,520 barrels to 464,940 daily; California gained 3,580 barrels to 600,000 daily, and Rocky Mountains area gained 3,390 barrels daily to 94,470. Southwest Texas increased 2,210 barrels to 45,110 daily.

"East Central Texas declined 5,580 barrels to 144,820 daily, Gulf Coast 4,250 barrels to 101,940 daily and Louisiana 974 barrels, averaging 50,360 daily. Other fields showed small increases.

"Output of the new deep-sand in Smackover field at the beginning of this week is estimated at 135,300 barrels, against 81,300 barrels last week."

WESTINGHOUSE SALES DROP

Fiscal Year's Total of $149,119,000 Was 8 Per Cent. Decrease.

New business booked by the Westinghouse Electric and Manufacturing Company in the three months ended March 31, the final quarter of the company's fiscal year, totaled $35,834,000, compared with $38,654,000 in the quarter ended Dec. 31, and $37,861,000 during the corresponding period of last year.

Sales billed aggregated about $40,650,000, compared with $41,088,000 in the preceding three months and with $44,680,000 in the corresponding quarter of 1924.

For the fiscal year ended March 31 the company booked approximately $149,119,000 of business, representing a decrease of about 8 per cent. from the $163,750,000 reported for the preceding year. Sales billed aggregated $159,404,000, against $154,413,000.

To Offer Dallas Land Bank Stock.

Offering will be made this week of 10,000 shares of $100 par value capital stock of the Dallas Joint Stock Land Bank by the Guy Huston Company, Inc., and Jackson & Curtis. The Dallas bank is the sixth largest in the Federal Farm Loan System. It pays dividends at the rate of 10 per cent. a year. Its initial dividend was 8 per cent., then was advanced to 9 per cent. and last January was raised again. The shares will be offered at $104, to net about 6.50 per cent.

Fitkin & Co. Get Electric Service.

A. E. Fitkin & Co. announced the purchase of the Electric Service Company of Kansas, serving Dodge City and thirteen other communities. It will be operated in conjunction with the Kansas Power Company, another Fitkin property.

FINANCIAL NOTES.

On and after tomorrow the Guaranty Trust Company of New York will be prepared to deliver definitive general mortgage 5 per cent. bonds, dated Nov. 1, 1924, of the Cleveland Electric Illuminating Company in exchange for the outstanding temporary bonds.

Grace National Bank is prepared to exchange the temporary certificates of Class A stock of R. Hoe & Co., Inc., for definitive certificates.

Butro & Kimbley announce that Bruce G. Broad, for some years manager of the Cornell Steamboat Company, has been admitted as a general partner.

S. W. Straus & Co. announce that permanent 5 per cent. first mortgage serial coupon gold bonds of the $625,000 Chanin Theatre Issue, New York City, are now ready to exchange for interim certificates outstanding.

Mortgage foreclosures as an index to farm conditions are discussed by Farm Loan Commissioner R. A. Cooper in an analysis of the record of foreclosures by the banks of the Federal Farm loan system.

Members of the debate section of New York Chapter, American Institute of Banking, will go to Boston on Friday to debate the team of the Boston Chapter of the institute.

Hooker & Co. announces the opening of an office in Pittsburgh in charge of E. Lindley Kuhns, resident partner.

Vought & Co., Inc., announces the opening of a branch office at 10 Postoffice Square, Boston, in charge of Albert Feldman, as Vice President, Mr. Feldman will have charge of the Boston office.

ORGANIZED 1850

The American Exchange National Bank

NEW YORK

Comptroller's Call, April 6, 1925

RESOURCES

Cash, Balance with Federal Reserve Bank, Exchanges for Clearing House and due from U. S. Treasurer	$ 43,908,983.78
U. S. Government Securities	11,028,204.47
State, County and Municipal Securities	1,454,090.27
Other Bonds and Securities	7,938,561.12
Due from Banks and Trust Companies	5,529,315.14
Loans and Discounts	105,403,338.62
Customers' Liability under Letters of Credit and Acceptances	8,879,054.80
Interest Earned but not Collected	273,389.53
Banking House	1,800,000.00
Other Assets	50,671.51
	$189,265,609.24

LIABILITIES

Capital Stock	$ 5,000,000.00
Surplus Fund	5,000,000.00
Undivided Profits	3,383,368.65
Reserves, Taxes, etc.	1,526,444.41
Deposits	137,225,580.36
Interest and Discount collected, not earned	259,400.85
Acceptances and Letters of Credit	10,122,108.69
Acceptances sold with our endorsement	20,336,560.40
Circulation	4,963,600.00
Foreign Exchange Account Customers	1,448,544.88
	$189,265,609.24
Letters of Credit issued but not used or drawn against	$6,075,566.60

LEWIS L. CLARKE, President

VICE-PRESIDENTS

Walter H. Bennett Theodore H. Banks George C. Haigh
Louis S. Tiemann Mercer P. Moseley William P. Malburn
Thomas L. Robinson Howard Marshall

ASSISTANT VICE-PRESIDENTS

Arthur P. Lee Herbert N. Armstrong
Charles E. Meek Joseph D. Higgins

CASHIER

Walter B. Tallman

Broadway at Cedar Street

ORGANIZED 1850

The Pacific Bank

NEW YORK

Close of Business, April 6, 1925

RESOURCES

Cash and Due from Banks	$10,587,567.80
U. S. Bonds and Other Securities	898,211.13
Bills Discounted	22,935,135.40
Collateral Loans	7,782,507.44
Customers' Acceptances	4,288,788.60
Banking House	60,000.00
Other Assets	6,561.62
	$46,562,071.99

LIABILITIES

Capital Stock	$ 1,000,000.00
Surplus and Profits	1,749,940.36
Reserves, Taxes, etc.	30,946.05
Deposits	38,419,600.37
Interest and Discount Collected, not Earned	178,493.97
Acceptances and Letters of Credit	4,780,515.90
Bills Payable	400,000.00
Other Liabilities	2,573.32
	$46,562,071.99
Letters of Credit issued but not used or drawn against	$2,270,775.72

O. H. CHENEY, President

VICE-PRESIDENTS

William Skinner John S. Hamilton F. E. Goldmann

CASHIER

F. L. Kerr

42nd Street at Park Ave.

Broadway at Grand St. 28th St. at Madison Ave.
49th St. at Seventh Ave. 59th St. at Park Ave.
Hudson St. at No. Moore St.

DIRECTORS

The American Exchange National Bank

William P. Dixon — Dixon & Holmes
Lewis L. Clarke — President
Ellsworth G. Snow — President, Home Insurance Co.
R. Fulton Cutting — New York
Claus A. Spreckels — Chairman, Federal Sugar Ref. Co.
Walter H. Bennett — Vice-President
William M. Barrett — President, Adams Express Co.
John T. Terry — New York
Edgar J. Nathan — Cardozo & Nathan
James A. Smith — Calhoun, Robbins & Co.
George Legg — New York
Joseph A. Skinner — Wm. Skinner & Sons
Theodore H. Banks — Vice-President
Avery D. Andrews — Royal Dutch-Shell Companies
O. H. Cheney — President, Pacific Bank
H. C. Blackstone — Director, Furness, Withy & Co., Ltd., and Prince Line, Ltd.
Frederic C. Buswell — Vice-Pres., Home Ins. Co.
Louis F. Butler — Pres., The Travelers Ins. Co.

The Pacific Bank

William Skinner — Wm. Skinner & Sons
Herman W. Hoops — Hawley & Hoops
George Legg — New York
James W. Cromwell — Wm. Iselin & Co.
J. H. Walbridge — Lalance & Grosjean Mfg. Co.
Daniel G. Tenney — C. H. Tenney & Co.
O. H. Cheney — President
Lewis L. Clarke — Pres., Am. Exch. Nat. Bank
James A. Smith — Calhoun, Robbins & Co.
Walter H. Bennett — Vice-Pres., Am. Exch. Nat. Bank
Frederic C. Buswell — Vice-Pres., Home Ins. Co.
John T. Terry — New York
Francis R. Masters — Lawrence & Co.
William R. Rose — Rose & Paskus
Theodore H. Banks — Vice-Pres., Am. Exch. Nat. Bank
William H. Browning — Browning, King & Co.
John F. Degener, Jr. — C. A. Aufmordt & Co.
Thomas Sabot — Victor & Achella

Samuel Knopf — *Merchandising Adviser*

Charter No. 9055—Reserve District No. 2.
REPORT OF CONDITION OF THE

HARRIMAN NATIONAL BANK,

at 527 Fifth Avenue, New York City, in the State of New York, at the close of business on April 6th, 1925.

RESOURCES.

Loans and discounts, including rediscounts		$21,850,788.09
Overdrafts, secured, $2,142.18; unsecured, $66.26		2,208.44
Customers' liability account of "Acceptances" executed by this bank		77,145.03
U. S. Government securities owned:		
Deposited to secure circulation.	$300,000.00	
All other United States Government securities	7,851,290.17	
		8,151,290.17
Other bonds, stocks, securities, etc.		4,698,676.57
Safe deposit vaults		50,000.00
Real estate owned		40,000.00
Lawful reserve with Federal Reserve Bank		4,338,508.03
Items with Federal Reserve Bank in process of collection.		1,271,182.06
Cash in vault and amount due from national banks		2,055,849.56
Amount due from State banks, bankers, and trust companies in the United States		567,874.86
Exchanges for clearing house		742,080.61
Checks on other banks in the same city or town as reporting bank		222,982.88
Checks and drafts on banks located outside of city or town of reporting bank	$60,008.58	
Miscellaneous cash items	1,905.10	
		61,911.68
Redemption fund with U. S. Treasurer		15,000.00
Other assets		535,866.58
Total		$44,870,708.46

LIABILITIES.

Capital stock paid in		$1,000,000.00
Surplus fund		500,000.00
Undivided profits	$1,447,745.52	
Reserve for contingencies	49,196.58	
	$1,496,940.40	
Less current expenses paid	151,089.46	
		$1,345,850.94
Reserved for taxes, interest, etc., accrued		125,471.36
Circulating notes outstanding		300,775.00
Amount due to national banks		880,061.36
Amount due to State banks, bankers, and trust companies in the United States and foreign countries		2,969,926.40
Certified checks outstanding		213,483.56
Cashier's checks outstanding		4,211.35
Demand deposits:		
Individual deposits subject to check		30,096,929.84
Certificates of deposit due in less than 30 days		1,800.00
State, county, or other municipal deposits secured by pledge of assets of this bank or surety bond		750,000.00
Dividends unpaid		220.00
Other demand deposits		489,686.27
Time deposits:		
Certificates of deposit		468,472.98
Other time deposits		607,539.17
Postal savings deposits		313,289.56
Bills payable		4,300,000.00
Letters of Credit and Travelers' Checks sold for cash and outstanding		69,532.70
"Acceptances" executed by this bank for customers		77,145.03
Discount collected in advance of maturity and not earned		411,663.01
Total		$44,870,708.46

State of New York, County of New York, ss.:

I, L. E. B. FONDA, Cashier of the above-named bank, do solemnly swear that the above statement is true to the best of my knowledge and belief.

L. E. B. FONDA, Cashier.

Subscribed and sworn to before me this 14th day of April, 1925.

JACOB SATIN, Notary Public.

Correct—Attest:

BERTRAM L. KRAUS,
J. LICHTENSTEIN,
AMOS SULKA,
} Directors.

MEETINGS AND ELECTIONS.

INSPIRATION CONSOLIDATED COPPER COMPANY.

NOTICE OF ANNUAL MEETING.

Notice is hereby given that the Annual Meeting of the Stockholders of the Inspiration Consolidated Copper Company will be held at the office of the Company, 342 Water Street, Augusta, Maine, on Monday, the twenty-seventh day of April, 1925, at two o'clock P. M., for the election of Directors and for the transaction of such other business as may come before the meeting, including the consideration, approval and ratification of all acts and proceedings of the Board of Directors during the past year and of all matters that may be referred to in the Annual Report to the Stockholders.

The transfer books will not be closed, but only those stockholders of record at the close of business (4½ o'clock P. M.) on Friday, April 10th, 1925, will be entitled to vote at said meeting.

By order of the Board of Directors.

J. W. ALLEN, Secretary.

THE NATIONAL CITY BANK OF NEW YORK 1812

CAPITAL, SURPLUS and UNDIVIDED PROFITS $111,227,847.63

Head Office 55 Wall Street

Other New York City Offices

42nd Street at Madison Avenue
Fifth Avenue at 28th Street
57th Street at 7th Avenue
72nd Street at Broadway
Bowery at Bond Street

The National City Bank of New York

including

Domestic and Foreign Offices

Condensed Statement of Condition as of April 6, 1925

ASSETS

CASH in Vault and in Federal Reserve Bank	$97,000,104.33	
Due from Banks, Bankers and United States Treasurer	129,233,079.05	$226,233,183.38
Loans, Discounts and Acceptances of Other Banks		546,841,883.69
United States Government Bonds and Certificates	$78,317,936.42	
State and Municipal Bonds	86,788,963.68	
Stock in Federal Reserve Bank	3,000,000.00	
Ownership of International Banking Corporation	12,500,000.00	
Other Bonds and Securities	61,050,713.11	241,657,613.21
Bank Buildings		14,125,520.40
Items in Transit with Branches		5,962,595.57
Customers' Liability Account of Acceptances		67,145,206.01
Other Assets		1,718,317.43
TOTAL		$1,103,684,319.69

LIABILITIES

Capital	$50,000,000.00	
Surplus	50,000,000.00	
Undivided Profits	11,227,847.63	$111,227,847.63
Deposits		828,345,990.47
Liability as Acceptor, Endorser or Maker on Acceptances and Foreign Bills		134,140,440.38
Circulation		849,995.00
Bonds Borrowed		775,000.00
Bills Payable		15,500,000.00
Reserves for:		
Accrued Interest, Discount and other Unearned Income	$2,730,084.69	
Taxes and Accrued Expenses, et cetera	4,195,268.60	
Contingencies	5,919,692.92	12,845,046.21
TOTAL		$1,103,684,319.69

Above Includes The National City Bank of New York (France) S. A.

DIVIDENDS.

NEW YORK & HONDURAS ROSARIO MINING COMPANY.

17 Battery Place,
New York City, April 14th, 1925.

DIVIDENDS NOS. 243 & 244.

The Directors of this Company have this day declared a dividend of two and one-half per cent. (2½%) and an extra dividend of two and one-half per cent. (2½%) on its capital stock, payable on April 25th, 1925, to stockholders of record at the close of business on April 18th, 1925.

W. C. LANGLEY, Treasurer.

ANACONDA COPPER MINING CO.

25 Broadway,
New York, March 26, 1925.

DIVIDEND NO. 87.

The Board of Directors of the Anaconda Copper Mining Company has declared a dividend of Seventy-five Cents (75c) per share upon its Capital Stock of the par value of $50 per share, payable on May 25th, 1925, to holders of such shares of record at the close of business at 12 o'clock noon on April 15th, 1925.

A. H. MELIN, Secretary.

MISSOURI-KANSAS-TEXAS RAILROAD COMPANY

PREFERRED STOCK DIVIDEND.

New York, March 6, 1925.

The Board of Directors of the Missouri-Kansas-Texas Railroad Company has declared a dividend of one and one-quarter per cent. (1¼%) on the Preferred Stock, Series "A," of the Company, payable May 1, 1925, to Preferred Stockholders of record at the close of business April 15, 1925.

T. N. HARRIMAN, Assistant Secretary.

DIVIDENDS.

CERRO DE PASCO COPPER CORPORATION

A Dividend No. 10, of $1 per share on the outstanding Capital Stock of the Company has been declared, payable on May 1st, 1925, to stockholders of record at the close of business on April 23rd, 1925.

Checks will be mailed by the Irving Bank-Columbia Trust Company, Dividend Disbursing Agent.

H. ESK. MOLLER, Treasurer.

April 14th, 1925.

ELECTRIC INVESTORS, INC.

PREFERRED STOCK DIVIDEND.

The regular quarterly dividend of $1.75 per share on the Preferred Stock of Electric Investors, Inc., has been declared for payment May 1, 1925, to the stockholders of record at the close of business April 14, 1925.

A. C. RAY, Treasurer.

RAND SERVICE STATIONS, INC.

At a meeting of the Board of Directors held April 3, 1925, the regular 3% Quarterly Dividend (No. 4) on the preferred stock was declared payable April 20, 1925, to stockholders of record at the close of business April 14, 1925.

W. D. HANNA, Treasurer.

COPPER RANGE COMPANY

A dividend of $1 per share, being Dividend No. 68, will be payable on May 4th, 1925, to Stockholders of record at the close of business April 8th, 1925.

W. PAYNE, Treasurer.

New York, April 14th, 1925.

DIVIDENDS.

GULF, MOBILE AND NORTHERN RAILROAD COMPANY.

55 Cedar Street, New York City.

The Board of Directors at a meeting held March 20th, 1925, declared a dividend of one and one-half (1½%) per cent. on the Preferred stock of this company, payable May 15th, 1925, to stockholders of record at the close of business May 1st, 1925.

R. P. BROWN, Secretary.

March 20

922,375 CARS WERE LOADED IN A WEEK

Revenue Freight Reports Show Gain of 60,385 in Period Ended April 4 Over 1924.

DROP FROM PREVIOUS WEEK

All Commodities, Except Miscellaneous Freight and Ore, Decline From Preceding Seven Days.

Special to The New York Times.

WASHINGTON, April 14.—Reports filed with the American Railway Association in this city show that loading of revenue freight for the week ended April 4 totaled 922,375 cars. This was an increase of 60,385 cars compared with the corresponding week pf 1924, and an increase of 26,000 cars over the corresponding week of 1923.

The total for the week of April 4, however, was a decrease in the loading of all commodities compared with the week before, with the exception of miscellaneous freight and ore. The decrease in the loading of coal, however, resulted from the observance of April 1 as a holiday in the mining regions.

Loading of merchandise and less-than-carload-lot freight for the week amounted to 262,204 cars, a decrease of 321 cars under the week before but an increase of 10,642 cars over the corresponding week last year. It was also an increase of 27,745 cars over the corresponding week in 1923.

Miscellaneous freight loading totaled 365,672 cars. This was not only an increase of 4,468 cars over the week before but an increase of 43,811 cars over the same week last year and 42,781 cars over the same week two years ago.

Ore loading totaled 18,110 cars, an increase of 226 cars over the preceding week and 1,273 cars over the same week last year, but 2,236 cars under the same period two years ago.

Forest products loading totaled 79,661 cars, 2,401 cars below the week before, but 2,170 cars above last year.

Compared with the corresponding week two years ago it was an increase of 5,836 cars.

Grain and grain products loading amounted to 34,259 cars, a decrease of 616 cars below the week before and 837 cars under the same week last year. It also was a decrease of 5,047 cars under two years ago.

Live-stock loading for the week totaled 23,853 cars, a decrease of 2,740 cars under the week before and 4,737 cars under the corresponding week last year, as well as 6,371 cars under the same week in 1923.

Coal loading totaled 181,487 cars, a decrease of 9,402 cars under the preceding week, due largely to the observance of April as a holiday in the coal fields, that day being known as "Eight-Hour Day throughout the mining regions. Compared with the same week last year, the total for the week of April 4 was an increase of 8,284 cars, but it was a decrease of 22,705 cars compared with the same week two years ago.

Coke loading totaled 12,079 cars, 225 cars below the preceding week and 221 cars under the corresponding period in 1924. Compared with the same period in 1923, it was also a decrease of 3,997 cars.

All districts reported decreases under the week before in the total loading of all commodities except the Pocahontas. All districts, however, reported increases over the corresponding week last year except the Central Western. Increases over the corresponding week in 1923 were reported in all except the Allegheny, Northwestern and Central Western districts.

Loadings for the week ended April 4 compare as follows with this and preceding years:

	1925.	1924.	1923.	1922.
Apr. 4	922,375	862,096	896,375	706,013
Mar. 28	907,548	836,374	851,386	631,606
Mar. 21	909,363	908,390	916,818	837,241
Mar. 14	924,149	916,953	904,116	815,062
Mar. 7	930,009	929,381	905,344	829,123

REMINGTON DIVIDEND.

Typewriter Company Pays $4 a Share on Second Preferred Stock.

Directors of the Remington Typewriter Company yesterday declared a dividend of $4 a share on the second preferred stock, to be credited to accumulations overdue on this issue. The dividend is payable May 12 to stockholders of record May 1. Payment of this dividend will reduce accumulation on this issue to $8 a share.

An extra dividend of 25 cents a share in addition to the regular quarterly dividend of 50 cents a share was declared yesterday on the capital stock of the Elgin National Watch Company. Both dividends are payable May 1 to stockholders of record April 14.

The regular quarterly dividends were declared yesterday on both classes of Burns Bros. stock. The quarterly dividend of $2.50 a share on the Class A stock is payable May 15 to stockholders of record May 1. The quarterly dividend of 50 cents a share on the Class B stock is payable as of the same dates. The quarterly dividend of $1.75 a share on the prior preferred stock is payable May 1 to stockholders of record April 24.

GAIN IN LIFE INSURANCE.

Increase of 11 Per Cent. in New Business for First Quarter of Year.

The Association of Life Insurance Presidents forwarded its report for the first quarter of this year to the United States Department of Commerce, yesterday, showing an increase of 11 per cent. in new life insurance for that period over the first quarter of 1924. The statement is an aggregate of the business of forty-five member companies having in force 81 per cent. of the total business outstanding in United States legal reserve life insurance companies.

The new paid-for business of these companies, exclusive of revivals, increases and dividend additions, amounted to $2,421,461,000 for the first quarter of the year, against $2,182,101,000 for the corresponding period of last year. The gain was $239,360,000, or 11 per cent.

GARY DENIES RISE IN STEEL.

Says Steel Corporation Contemplated No Price Advance.

Reports received in the financial district from the West to the effect that the United States Steel Corporation would announce a reduction in prices were denied by Judge Elbert H. Gary, Chairman of the Board of Directors, following yesterday's meeting of the Finance Committee. Commenting upon the report, Judge Gary said:

"The question of prices did not come up at the Finance Committee meeting. We are sitting perfectly quiet, steady, immovable, and we are satisfied."

The report stated that the decision to cut steel prices would be acted upon at yesterday's meeting. The meeting was of a routine nature.

UNION MORTGAGE BOND.

Discount Company Announces Forming New Subsidiaries.

The Union Discount Company, Inc., of 60 East Forty-second Street announced yesterday that it had created another subsidiary. It is the Union Mortgage Bond Corporation, which has been incorporated under the banking laws of New York and will have Frederick A. Yard as its executive head.

According to Frederick H. MacRobert, President of the Union Discount Company, that organization now completely covers the fields of finance, design and construction in its present operations in new apartment houses and business buildings exceed $12,000,000, he said.

MISCELLANEOUS MARKETS

PUBLIC UTILITY STOCKS.

	Bid.	Asked.
Adirondack Power & Light	85	90
Adirondack Power & Light pf	99½	101
American Gas & Electric	73	75
American Gas & Electric pf	94	96
American Light & Traction	140	144
American Light & Traction pf	95½	96
American Power & Light	66	67
American Power & Light pf	87	88
American Public Utilities	74	80
American Public Utilities pf	88	90
American Superpower, Class A	27¾	29¼
American Superpower, Class B	27¾	28½
Appalachian Power	78	79
Appalachian Power pf	99½	100
Arizona Power pf	77	78
Arkansas Light & Power pf	96	96
Associated Gas & Electric pf	81½	82½
Brooklyn Borough Gas	80	85
Carolina Power & Light	330	340
Central States Electric	79	85
Central States Electric pf	90	92
Cities Service	195	196
Cities Service new interim	26¾	27¾
Cities Service pf	83½	84¾
Cities Service pf., Class B	77	78
Cities Service Pr., Class BB	76½	*77¼
Cities Service, bankers' shares	15¾	*15
Columbia Ry., Power & Light	125	...
Columbus Electric & Power	142	...
Columbus Electric & Power 3d pf	100	...
Commonwealth Power	113	114
Commonwealth Power pf	91	93
Commonwealth Power, cont. op	32	34
Conn. Light & Power 7% pf	109	110
Conn. Light & Power 8% pf	116	119
Consolidated Gas pf	59	60
Consumers Power 6% stock	92	95
Continental Gas & Elec., partic.	90½	93
Continental Gas & Elec., prior	90	90
Eastern Texas Electric	71	74
Eastern Texas Electric pf	100	1.75
Electric Bond & Share	97	98
Electric Bond & Share pf	102¾	104
Electric Investors, Inc	41	43
Electric Investors, 10% pf., rcts.	23	24
Electric Railway Securities	13¾	14
El Paso Electric	72	74
El Paso Electric pf	100	103
Empire Gas & Fuel pf	93½	*96
Federal Utilities	4	...
Federal Utilities pf	75	...
Galveston-Houston Electric	33	37
Galveston-Houston Electric pf	72	75
Georgia Ry. & Power	73	75
Georgia Ry. & Power 8% pf	103	105½
Georgia Ry. & Power 7% pf	96	98
General Gas & Electric	78	80
General Gas & Electric cv. pf	78	80
General Gas & Electric v. t. c	106	111
General Gas & Electric pf. B	94	97
Illinois Power & Light pf	95	98
Jersey Central Pwr. & Lt. 7% pf	96½	97
Kentucky Securities Corp	79	85
Keystone Tel. (Philadelphia)	48	58
Kings County Lighting 7% pf	98	101
Lehigh Power Securities	106	107
Michigan Electric pf. A	2	5
Mississippi River Power	40	...
Mississippi River Power pf	90½	...
Mississippi Power & Light pf	97	100
Mountain States Power	26	28
Mountain States Power pf	92	96
National Power & Light	230	253
National Power & Light pf	93	96
National Public Service 7% pf	92½	94
North Carolina Public Serv. pf	86	86½
Northern N. Y. Utilities 7% pf	101	105
Northern Ohio Pr. Corp	7¾	8
North. Ohio Pr. Corp. opts, w. i	6	7
Northern Ontario Lt. & Power	42	46
Northern Ontario Lt. & Pwr. pf	71	72
Northern States Power	106¾	113¼
Northern States Power pf	96	99
Northern Texas Electric	90	...
Northern Texas Electric pf	70	72
Oklahoma Gas & Electric pf	90	...
Pacific Gas & Electric pf	94½	96
Portland Ry., Light & Power	47	50
Portland Ry., Light & Power pf	92	94
Power Corp. of N. Y. 7% pf	98	100
Power Securities Corp.	10	15
Power Securities Corp. 2d pf	30	32
Public Service Col. pf	94½	*100
Puget Sound Power & Light	49	51
Puget Sound Pwr. & Lt. 6% pf	83	86
Puget Sound Pwr. & Lt. 7% pf	103	107
Republic Railway & Light	51	53
Republic Railway & Light pf	78	79
Sierra Pacific Electric	17	19
Southern California Edison	106½	107¼
Southern California Edison 7% pf	104	105
Southern Power & Light	50	...
Southern Power & Light pf	95	98
Standard Gas & Electric 7% pf	96½	100
Standard P. & L. pf. (with com.)	100	103
Tampa Electric Co	178	...
Tenn. Electric Power	59	60
Tenn. Electric Power 1st 6% pf	81½	83
Tenn. Electric Power 2d 6% pf	73½	74½
Tenn. Electric Power 7% pf	95	96
Tide Water Power 5% pf	99	101½
Toledo Edison pf	97½	*101
United Gas & Electric	28	29
United Gas & Electric pf	85	87
Utica Gas & Electric pf	103	...
West Missouri Power pf	91	*93
Western States Gas & Electric	19	...
Western States Gas & Electric pf	90	95
Western Power	34	35
Western Power 7% pf	86	91

*Ex-dividend.

GUARANTEED STOCKS.

Company.	Rate.	Bid.	Asked.
Albany & Susq. R. R.	11	201	209
Atlanta & Char. Air Line	5	117	117
Canada Southern R. R.	3	57½	58½
Cleve. & Pitts. R. R.	7	70	71
Erie & Kalamazoo	*5½	78	80
Ft. Wayne & Jack pf	5½	103	106
Georgia R. R. & Bank	10	200	205
Gold & Stock Telegraph	6	111¼	113¾
Lackawanna R. R. of N. J.	4	79½	80½
Minn., St. P. & S. S. M.	4	80¼	82¼
Morris & Essex R. R.	7¾	78½	79¼
Mobile & Birmingham pf.	4	71	73
N. Y., Lack. & W.	6	100	102
Northern R. R. of N. J.	4	63	68
Oswego & Syracuse	9	87½	89
Pitts., Bessemer & L. E.	3	29	30
Pitts., Bessemer & L. E. pf	6	59	60½
Pitts., Ft. Wayne & Chi. pf.	7	140	141
Rensselaer & Saratoga R. R.	7	120	121½
United N. J. R. & C.	10	199	200½
Utica, Chenango & Susq.	6	117	118½
Valley R. R.	6	98	101
Warren R. R.	7	68	70

*Dividend subject to Federal income tax.

NEW YORK BANK STOCKS.

	Bid.	Ask.
America	258	...
Am Exch	375	385
Am Union	140	150
Bk of Manhattan	200	206
Bk of U S vt.	200	206
Bowery	650	...
Bryant Park	200	210
B'way Cent.	170	...
Bronx Boro	550	570
Bronx Nat.	170	190
Bronx Nat. pf	150	160
Capitol Nat.	195	200
Cent Merc.	240	255
Chase	411	416
Chat. & Phen.	300	320
Chelsea Exch.	185	200
Chemical	645	655
City	434	440
Coal & Iron	275	290
Colonial	450	...
Commerce	347	352
Com'wealth	230	305
Continental	215	230
Corn Exch.	467	475
Cosmopolitan	145	160
East River	226	240
Fifth Av.	1800	...
Fifth Av.	275	...
First	2425	2580
Garfield	535	545
Gotham	170	185
Greenwich	400	...
Harriman	465	480
Hanover	970	...
Harriman Nat.	143	...
Manhat Co.	172	177
Lebanon	140	...
Mech & M.	380	395
Mutual	415	...
Nat Amer.	165	...
New Neth.	200	...
Pacific	360	...
Park	444	454
Penn Exch.	110	120
Port Morris	190	...
Public	440	460
Queensb Nat.	165	175
Seaboard	450	460
Seventh Av.	120	130
Standard	300	...
State	420	428
Trade Bank	146	150
Wash Hts.	270	...
Yorkville	1500	...

TRUST AND SURETY COMPANIES

	Bid.	Ask.
Alliance	115	...
Am Surety	181	184
Bond & Mtg.	170	180
Bankers	457	462
Bond & Mtg.	240	245
Brooklyn	710	720
Central Union	150	190
Cent Union	715	720
Empire	304	312
Equitable	253	257
Fidelity	445	455
Fid Intl	230	250
Fulton	289	300
Guaranty	318	321
Irving-Col	237	241
Kings Co	2200	2500
Lawyers Mtg.	201	207
Law W M-T	140	150
Lawyers T	215	225
M'facturers	340	350
Midwood	190	210
Mtg Bond	132	138
Mut Tr of W.	180	...
Nat Surety	209	212
New York	410	415
N Y Tit & M.	305	310
People's	650	675
Realty Assoc.	195	205
Do 1st pf	90	94
Do 2d pf	80	85
Title Guar	500	515
Unit States	1580	1600
U S Title G.	225	232
U S Mtg	355	365
West T & T	275	...
Westchester	300	...

INSURANCE COMPANIES.

	Bid.	Ask.
Astna Life	600	610
Astna Fire	805	815
Am Alliance	295	305
Bankers Ship	250	...
Carolina	36	40
Firemen's	275	285
Continental	107	111
Cont C&s	150	160
Fid-C&s	112	120
Fid-Phila	90	95
Fid-Phenix	150	156
Franklin	158	163
Glens Falls	32	40
Globe & R	1275	1500
Great Amer	274	280
Hanover	180	200
Home	546	555
Homestead	33	38
Imp & Expr	90	...
Ins of N A	52	55
Mtl Mech	40	45
Nat Fire	675	700
Nat Liberty	215	...
N J Insur	46	47
N Hampsh	210	238
N Y Casualty	90	95
North River	95	105
Northern	250	260
Pac Fire	175	...
Security, N H	84	90
Stuyvesant	150	186
Travelers	990	1040
U S M & S	215	240
Unit States	135	145
Westchester	45	46

U. S. CERTIFICATES AND NOTES.

Following are the prices paid in the open market for United States Treasury certificates of indebtedness and notes of the different issues:

	C. Year.	Bid.	Asked.	Yield.
June	4½	1925	100⅛	100⅛	2.55
Sept.	3¾	1925	99⅞	99⅞	2.82
Dec.	3	1925	99⅛	99⅛	2.95
Dec.	4¼	1925	100⅛	100⅛	2.93
March	4¼	1926	101⅛	101⅛	3.34
Sept.	4½	1926	101⅞	101⅞	3.40
March	4¼	1927	102⅛	102⅛	3.57
Dec.	4½	1927	102⅜	102⅜	3.64

INVESTMENT TRUSTS.

STOCKS.	Bid.	Asked.
Am. Tr. Sh. Corp.	11¾	12¾
Int. Sec. Trust Am. pf. 7%	102½	107
Do 6% cumulative pf	95	98
Do 8½% cumulative pf	99	101
Do com.	99	44½
United American Chain Stores	17⅝	18¼
United American Railways	14⅝	15¼
United American Electric	17⅛	18⅜
United Bankers' Oil	11⅜	11¾
BONDS.		
Int. Sec. of Am. 6s, A. 1928	100	102¼
Do B, 1928	99	102
Do C, 1945	99	102

FOREIGN INTERNAL SECURITIES

Payable, principal and interest, in the currency of issuing countries.

Security.	Rate.	Issue.	Bid.	Asked.
Arg. (called)	5	Sept., 1943	72¾	73¼
Arg. (reclamation)	5	1945	73¾	73¾
Belg. Restoration	6	1919	36	38
Belgian Prm	6	1920	40	43
Bolivia	8	1940	76	78
Brazil	8	1912	50	51
Brazil	6	1895	50	51
Brazil	5	1889	39	40
Brazil (reacisation)	4	1900	40	41
Brazil	4½	1883	45½	46½
Brazil	4½	1889	44	45
Brazil	5	1910	50	51
Brit. Exchequer	5½	1925	94⅝	96⅜
British Fund	4	Mar., 1919	83¾	85¾
Brit. Nat. W. B.	5	Oct., 1927	100	102
Brit. Nat. W. B.	5	*1929	100	102
Brit. Nat. W. B.	5	*1929-47	96⅛	98⅛
British Consol	2½		53¾	55¾
British Victory	4	Sept., 1919	86⅛	88⅛
Buenos Aires 10-yr. gold bonds	6a	1940	99	100
Buenos Aires 5s '18, £30-£100 pieces			60½	62½
Canada	5	1937	103⅜	104
Canada	5½	Nov., 1933	108¼	108¾
Central Fac. R. R. (European issue)	4	1946	73¼	74½
C., Mil. & St. P.	4	1925	46½	48
Chinese Reorg.	5	1913	63	66
Chin.-Franco Rus.	4	1895	85	89
Chile	8	1911	76	79
City of Palotas	5	1911	53	55
Colombia	6	1913	77	78
Costa Rica	7	1911	62	63
Cuba	5	1917	22	23
French Govt. Vic.	5	Jan., 1931	27½	30½
French Loan	8	Jan., 1920	34	37
French Loan	6	1920	33½	36½
Fried Krupp, Ltd.	6	Dec. 15*1920	95½	93¾
Greek Govt.	5	1924	104	106
Italian War Loan	5		39¾	40¾
Mexican	6	*1942	37	39
Midi R. R.	8	*1960	20	35
Paris-Orleans Ry.	6	1956	30	35
Pragus	4		17	20
Russian rentes	4	1894	6½	8¼
Sao Paulo, Fr. St.	5	1907	58¾	61¾
Uruguay	5	1915	72	75
Uruguay	5	1919	72½	73½

*Maturing dates.

CANADIAN PUBLIC SECURITIES.

Payable, principal and interest, in United States gold coin.

Security.	Rate.	Date.	Bid.	Asked.
Alberta	5s	1930	90¼	100¼
Alberta	5s	1942	90¼	100¼
Alberta	5s	1948	90¼	100¼
Alberta	5½	1947	104⅜	106
British Columbia	4½s	1925	99¾	101⅛
British Columbia	4½s	1927	99¾	100
British Columbia	5s	1939	99¾	100¼
British Columbia	5s	1940	99¾	100¼
British Columbia	6s	1926	101¼	102¼
Calgary	5½s	1944	98¾	100
Edmonton	5½s	1926	99¾	100
Gtr. Win'peg Water	5s	1929	99¾	100¼
Gtr. Win'peg Water	5s	1952	98¾	100
Manitoba	5s	1926	100¾	101
Manitoba	5s	1944	100	101
Manitoba	6s	1946	111½	113
Montreal	5s	1930	99½	101
Montreal	5s	1943	100	101
Montreal	5s	1958	100¼	101¼
New Brunswick	6s	1928	102¾	103¾
New Brunswick	5s	1932	99¾	100
Nova Scotia	6s	1926	103	104
Nova Scotia	5s	1954	99½	101
Ontario	5s	1945	100¾	101¾
Ontario	5s	1943	111	113
Ottawa	5s	1926	100¾	101
Ottawa	5s	1949	100	101
Regina	5s	1941	97	99
Saskatchewan	6s	1927	102¼	103¾
Saskatchewan	5s	1932	99½	101
Saskatchewan	5s	1943	99¼	101
Saskatchewan	5½s	1946	105	106½
Toronto	4½s	1925	99¾	100¾
Toronto	5s	1927	99¾	101
Toronto	5s	1948	99¾	101
Victoria	5½s	1944	100	101¾
Winnipeg	5s	1926	100¾	101
Winnipeg	5s	1943	99½	101

GERMAN STOCKS AND BONDS.

Quoted in dollars per million marks.

	Bid.	Asked.
German Govt. (War Loan) 5s, 1914-1918	1500	1550
Hamburg 4½s, 1919	187.50	220
Berlin 4s, 1922	50	150
German Govt 4-5% (forced loan)	14	18

Quoted in dollars per thousand marks.

	Bid.	Asked.
Gen. Elec. 4½s (pre-war issue)	22	24
Do 4½s, 1918	2	3
Berlin 4s (pre-war issue)	8½	11
Hamburg-American 4½s	21	23
Hamburg Texas (pre-war issue)	10	5
Hamburg-American Lines	60	70
North German Lloyd 4½s	21	23
North German Lloyd	9	11
Prussian (consol.) 3½s	1¾	2
Krupp 5s	2½	3
Commerz und Privatbank	15¾	16
Disconto Gesellschaft	41	43
Dresdner Bank	20	22
Deutsche Bank	31½	33
City of Duesseldorf 4s (pre-war)	10	12
Frankfort 4s (pre-war)	11	11
Munich 4s (pre-war)	18½	15
Badische Anilin	63	70
A. E. G. (German Gen. Elec)	28	28
Darmstaedter	31	33
Mercur Bank, Vienna	1.75	2.00
Rima Murany	1⅞	2¼

SHORT TERM NOTES.

Security.	Rate.	Date.	Bid.	Ask.	Yld.
Alum. Co. Amer.	7	Nov., 1925	101⅛	101⅜	4.50
Do	7	Oct., 1923	107½	107¾	5.85
Amer Thread	6	Dec., 1928	103¾	103¾	4.87
Amerada Corp	6	Jan., 1926	100⅜	100⅝	5.02
Bell Tel. of Can.	7	Apr., 1925	100⅛	100⅜	3.85
B. & O. R.R. Sec.	6	July, 1929	103½	103½	5.15
Gen. Asphalt	6	Feb., 1927	99½	100	6.00
Chi., R. I. & P.	5	July, 1923	99¾	99¾	5.19
Empire G. & E.	7	May, 1926	100¾	101	6.30
General Cigar	6	Dec. 1, '25	100¾	100⅞	4.50
Do	6	Dec. 1, '26	101¾	102¼	4.64
Do	6	Dec. 1, '27	104⅜	102¾	5.10
Gulf Oil	5	Dec., 1937	88¾	89¾	5.15
Gulf Oil of Pa.	5½	Jan. 25, '26	101¾	101⅞	4.50
Hock. Val. Ry.	5	May, 1926	100¾	100¾	4.20
Humble O. & R.	5½	July 15, '32	100¾	101	5.27
Kan. City Term.	5½	Nov., 1926	101¾	102	4.10
Lake St. & M. S.	6	Mar., 1926	101⅛	101⅜	4.50
Marland Oil	5	Nov., 1926	99¾	100¼	4.90
Mo. Pac. R. R.	5	July, 1927	100¼	100¾	4.70
Phila. Rap. Tr.	6	Dec., 1925	100¼	100¾	4.80
Pillsbury Flour	6	July, 1925	99¾	100¼	5.00
Pure Oil	5½	F.A.'25-'26	100¼	101¼	5.54
Sloss-S. S. & I.	6	Aug., 1929	101½	102	5.48
Do 5-yr. 6% pf. in money note		Aug., 1934	101¾	102	5.49
Solvay & Co.	6	Apr., 1934	102½	102¾	5.52
S. O. of N. Y.	5½	May, 1933	107¼	107½	5.34
Swift & Co.	5	May, 1933	102¼	102½	4.50
Union Pac. cv.	4	July, 1927	99½	99¾	4.25
Vacuum Oil	7	Apr., 1926	106¾	106¾	4.85
Western Elec.	5	May, 1934	107¼	107½	5.50
Wis. Central	5½	Apr. 15, '27	101	101¼	5.75

NEW YORK CITY BONDS.

	Yesterday. Bid.	Asked.	Yield.
4½s, Dec. 15, 1971	107	107¼	4.13
4½s, July, 1967	106¾	107¼	4.12
4½s, June, 1965	106¾	107¼	4.12
4½s, March, 1963	106¾	107¼	4.13
4½s, May and Nov., 1957	106¾	106¾	4.12
4½s, June, 1974	102¾	102¾	4.12
4½s, April 15, 1972	102¾	102¾	4.12
4½s, April, 1966	102¾	102¾	4.12
4½s, March, 1964	102	102¼	4.12
4½s, March, 1962	102	102¼	4.12
4½s, September, 1960	102	102¼	4.12
4½s, March, 1960-30	101	101¼	3.97
4s, May, 1959	99¾	99¾	4.02
4s, November, 1958	99¾	99¾	4.02
4s, May, 1957	99¾	99¾	4.02
4s, November, 1956	99¾	99¾	4.02
4s, November, 1936	99	99¾	4.02
3½s, November, 1956	89¾	90¾	4.06
3½s, November, 1954	89¾	90¾	4.06
3½s, May, 1954	89¾	90¾	4.06
3½s, 1950-1954	89½	90¾	4.08

The following are quoted on a percentage basis:

3½s, 1925-1930	4.00	3.70	3.70
3½s, 1940-1949	4.20	4.05	4.05
4½s, 1923-1932	4.05		

NEW YORK STATE BONDS.

	Yesterday. Bid.	Asked.	Yield.
4½s, January, 1964	111	113	3.85
4½s, September, 1963	111	113	3.85
4½s, March, 1960	107¾	108¼	3.81
4½s, January, 1965	107¼	107¾	3.81
4s, 1961-67	104	105¼	3.85
4s, 1958-67	103¾	103¾	3.81
3½s, January, 1942-43	101¼	102	3.73

The following are quoted on a percentage basis:

3s, Jan. and March, 1925-30	3.95		
3s, Jan. and March, 1931-46	4.00	3.85	3.85
3s, Jan. and March, 1941-70	4.00	3.85	3.85

WORLD WAR BONDS.

4½s, April, 1925-29	3.85		
4½s, April, 1930-39	3.90	3.75	3.75
4½s, April, 1940-49	3.90	3.80	3.80

FEDERAL LAND BANK FARM LOAN BONDS.

Rate.	Maturity.	Bid.	Asked.
5	May, 1941-31	104	104¾
5	Nov., 1941-31	104	104¾
4½	July, 1954-34	103¾	104¾
4½	July, 1933-33	103¾	104¾
4½	Jan., 1955-35	102¾	103
4½	Jan., 1965-35	102¾	102¾
4½	July, 1958-38	102¾	102¾
4½	July, 1942-32	102¾	102¾
4½	Jan., 1942-32	102	102¾
4½	May, 1939-24	100¾	101¼
4½	Nov., 1967-22	100¾	101¼

JOINT STOCK LAND BANK STOCKS

	Bid.	Offer.	Yield.
Bankers of Milwaukee	147	153	6.42
Chicago	168	168	6.25
Dallas	140	152½	6.56
Des Moines	135¾	140	6.43
Denver	116	122	6.55
Fremont	123	135	6.52
Kansas City	145	152½	6.56
Lincoln	120	130	6.60
San Antonio	118	120	6.67
Spokane	138	140	6.43
Wichita Falls (Tex.)	7½	7½	5.33

EQUIPMENT BONDS.

(The subjoined quotations, calculated on a percentage basis, are the average of the prices for all maturities.)

Name.	Maturity.	Rate.	Bid.	Ask.
Atlantic Coast L.	1925-36	6	5.30	5.00
Do	1925-38	6	5.05	4.80
Baltimore & Ohio	1925-39	4½,5	5.00	4.75
Do	1925-35	6	5.35	5.05
Bethlehem Steel	1925-30	7	6.30	6.00
Boston & Albany	1925-27	4½	4.90	4.60
Buff., Roch. & P.	1925-38	4½,5,6	5.20	4.80
Canadian North'n	1925-39	6	5.15	4.85
Canadian Pacific	1925-22	4½,6

UTILITY COMPANY REACHES NEW HIGH

Advance in Virginia Railway & Power Stock Revives Rumors of Negotiations for Could Property.

$58,000,000 IS INVOLVED

One Report Is That Electric Bond and Share Interests Want the Utility Concern.

A further rise in the shares of the Virginia Railway & Power Company on the New York Stock Exchange yesterday to the day's high level of 91¼ revived reports first current more than a year ago that other utility interests are seeking control of the Frank Jay Gould property. It is known that several large holding companies have in the past appeared as official or unofficial bidders for the company, at least to the extent of inquiring as to the probable sale price, but it was impossible yesterday to narrow them down to any one group.

Yesterday's closing price of 89¾ represented a net gain for the day of ⅞ of a point, and was a new high for the stock as compared with the preceding high level for the year of 89, but at the day's high of 91¼ the shares were at a level to suggest to many in Wall Street utility circles that negotiations were rapidly coming to a head.

One report was that Electric Bond and Share interests, previously rumored as seeking the $58,000,000 property for a logical tie-up with utility properties serving the same part of the country, were seeking the Virginia company; another that interests identified with the Adirondack Power & Light Corporation were about to take over the company as one phase of a deal involving the upstate New York utilities controlled by the Brady heirs. Neither report could be confirmed. Stone & Webster, Inc., who made a valuation of the Virginia properties in 1920, were reported as being the original bidders for the company about a year ago, when the shares were selling for about half what they are now.

The annual meeting of the Virginia Railway and Power Company will be held at Richmond, Va., today, and the officers were said at the Pershing Square offices yesterday to have gone to Richmond for the meeting. Whether other than routine business, including action on the preferred stock dividend, will be transacted at the meeting could not be learned. Frank Jay Gould is in Europe, where it is said he has been visited at various times in the last year or so by representatives of utility holding companies interested in acquiring the company.

According to power experts, the most reasonable tie-up involving the Virginia company's properties at Richmond, Norfolk and nearby communities would take in the American Gas and Electric Company's Appalachian properties, which are an important section in the American Gas and Electric system. This would make the American Gas and Electric Company, as one of the groups in which Electric Bond and Share Company is interested, the most likely bidder should Gould finally decide to sell. Unless the situation has altered materially in the last few months, however, American Gas and Electric is not at present negotiating for the property.

CHANGES IN CORPORATIONS.

Several Elect New Directors and Executive Officials.

Changes in the executive staffs and boards of several corporations were announced yesterday.

Directors of the Peerless Motor Car Company elected Edward Verlinden President; L. R. German, Vice President; F. A. Trester, Secretary, and John F. Porter, Treasurer. A. L. Pearce was reappointed Assistant Treasurer.

J. C. Hamilton was elected a director of the American Linseed Company, succeeding W. A. Jones, deceased, and H. V. Brandreth was elected to succeed F. S. Elder. Mr. Hamilton will also be Secretary.

Alexander Calder was elected a director of the Union Bag and Paper Company, succeeding C. B. Jaqua, resigned. President M. B. Wallace said operating profits for the first quarter show an improvement over the corresponding period last year.

The Westinghouse Air Brake Company elected L. G. Down a director to succeed the late Morris Rosenfeld of Chicago. Mr. Down is a Vice President.

Innis F. Allen was elected a director of the Dome Mines Company, Ltd., succeeding T. R. Finucane.

SALE OF LAND BANK BONDS.

$3,786,000 of $5,000,000 Issue Is Taken, Syndicate Says.

Special to The New York Times.

PHILADELPHIA, Pa., April 14.—Brooke Stokes & Co., syndicate managers of the $5,000,000 Lincoln Joint Stock Land Bank 4½ per cent. forty-year bonds offered on Tuesday, stated today that, notwithstanding the fact that the selling group invitations to brokers throughout Central West were not received, $3,186,000 bonds have been sold. The entire issue of $4,740,000 Lincoln Joint Stock Land Bank 5 per cent. bonds, dated Nov. 1, 1918, due Nov. 1, 1938, have been called for payment May 1. But $1,814,000 of the 4½ per cent. bonds remain available for reinvestment on the part of the old holders who may desire to replace the called bonds with the new issue, a very substantial proportion of the sales having been made to other than the holders of the called bonds.

LONG ISLAND'S NET GAINS.

Railroad Had Net Operating Receipts of $4,538,944 in 1924.

The report of the Long Island Railroad Company for 1924 shows net income of $1,976,583, compared with $1,656,559 for 1923. This is the same as reported in a preliminary statement.

The income account compares as follows:

	1924.	1923.
Gross	$25,077,585	$24,068,421
Expense, tax, &c.	20,574,290	17,536,825
Equipment rates, &c.	2,564,601	2,546,650
Net operating income	$4,538,994	$4,001,996
Other income	643,948	1,078,126
Total income	$5,181,827	$5,077,094
Interest, rates, &c.	3,205,254	3,420,535
Net income	$1,976,583	$1,656,559
Sink fund	462	430
Surplus	$1,976,114	$1,656,129

General Motors Freight $42,000,000.

The freight bill of the General Motors Corporation for 1924 aggregated $42,000,000, according to a statement issued by the company. This bill included the charges for the hauling of materials to the company's manufacturing plants and the shipments of cars and trucks from the plants. This bill is paid by the purchasers of the company's products and ranks among the largest freight bills in the country. The receipts and shipment of the materials and finished cars engaged 349,856 freight cars.

Central America Rys. Earnings.

The International Railways of Central America report gross earnings of $557,-875 for March of this year, compared with $469,021 for the same month in 1924. Earnings for the first quarter were $1,648,800, against $1,425,908 last year.

BRITISH EXPORTS AND IMPORTS ABOVE 1924

But Surplus of Imports in March Continues at a High Figure.

LONDON, April 14.—Following are the Board of Trade figures for the month of March, in pounds sterling:

Total imports	£112,980,000
Exports of British products	70,300,000
Re-exports	12,170,000
Total exports	82,070,000
Excess of imports	29,790,000

The statement shows the following changes from the preceding month of February:

Export, British goods	increased	£970,000
Re-exports, for. goods	decreased	1,067,000
Total exports	decreased	117,000
Imports	increased	2,712,000
Excess imports	increased	2,831,000

Compared with March, 1924, the statement shows the following changes:

Exports, British goods	increased	£9,197,233
Re-exports, for. goods	increased	69,244
Total exports	increased	£9,266,477
Imports	increased	9,131,367
Excess of imports	increased	135,110

Trade for March, 1925, compares as follows with Feb., 1925, and March 1924:

	March, 1925.	February, 1925.	March, 1925.
Exports Brit. goods—	£70,300,000	£69,330,855	£61,102,767
Re-exports, for. goods—	12,170,000	12,857,821	12,700,758
T'l exports	£82,070,000	£82,187,976	£73,803,523
Imports	112,860,000	110,147,961	108,729,633
Excess imports—	£29,790,000	£27,960,085	£34,926,110

Trade for the three months of the present year compares as follows with the same period in 1924 and 1923:

	1925.	1924.	1924.
Exports, Brit. goods—	£209,509,989	£193,312,756	£185,369,502
R-exports, for. goods—	39,511,746	29,342,502	28,706,926
T'l exports	£241,821,735	£232,655,258	£214,076,428
Imports	310,731,083	301,692,790	278,674,766
Excess imports—	£68,909,297	£269,137,532	£68,598,338

Exports of British products in recent months make the following comparisons:

	1925.	1924.	1923.	1922.
March	£70,300,000	£61,102,767	£60,620,990	
Feb.	69,330,855	57,974,420	57,309,004	
Jan.	69,050,584	64,235,076	48,988,908	

The largest monthly export since the war was £197,461,288, in July, 1920; smallest, £38,152,288, in June, 1922.

Imports during March make the following comparison with other months:

	1925.	1924.	1923.
March	£112,860,000	£103,728,633	£90,025,230
Feb.	110,147,961	96,700,459	83,890,976
Jan.	128,907,045	101,187,393	90,756,240

Largest monthly imports since the war, £133,468,388, in July, 1920; smallest £69,384,967, in Feb. 1922.

For the same period the monthly excess of imports, after allowing for imported merchandise re-exported, compares as follows:

	1925.	1924.	1923.
March	£29,790,000	£29,025,100	£29,016,894
Feb.	27,960,085	15,477,564	16,581,746
Jan.	46,972,873	35,712,508	23,619,371

The largest surplus of imports since the war was £82,948,136 in Jan., 1919; smallest £865,612, in Feb., 1922.

British foreign trade in March makes the following comparison with March, 1913 and 1913:

	1925.	1913.	1912.
Exports, Brit. goods	£70,300,000	£41,689,947	£40,713,971
Re-exports, for. goods	12,170,000	9,633,223	10,866,706
T'l expts.	£83,070,000	£51,823,170	£51,580,677
Imports	112,860,000	61,847,145	61,166,614
Excess imports	£29,790,000	£10,023,975	£9,585,967

ERIE AWAITS ACTION ON NICKEL PLATE

Adjourns Annual Meeting Till June 15 Pending Commerce Commission's Decision.

The annual meeting of the Erie Railroad was postponed yesterday until June 15 pending action by the Interstate Commerce Commission on the Nickel Plate merger. Further adjournment will be necessary, it is thought, as there is little likelihood that the commission will reach a decision by that time.

At the initial hearing in Washington today the Van Sweringens are assured of the support of the railroad commissions in the various States in which the five carriers making up the new system operate. The Public Service Commission of Pennsylvania is understood to have signified tentative, rather than final, approval. Senator James E. Watson, Chairman of the Senate Committee on Interstate Commerce, and Postmaster General New are leading additional support.

Following is a list of the State commissions which have notified the Interstate Commerce Commission of their approval and the dates on which they did so: Ohio Public Utility Commission, Feb. 26; State Corporation Commission of Virginia, Feb. 26; Kentucky Railroad Commission, March 11; Public Service Commission of New York, March 18; Public Service Commission of West Virginia, March 23; Railroad Commission of Wisconsin, March 23.

The endorsement of the merger plan by the Corporation Commission of Virginia and the State Chamber of Commerce is considered to have weakened Governor Trinkle's opposition on the ground that it discriminated against the port of Hampton Roads.

The pamphlet report of the Erie for 1924, made public yesterday, shows the same figures that were previously published in the preliminary report. The profit and loss surplus was $50,185,715, against $51,042,810 at the end of 1923. The general balance sheet shows current assets of $33,838,065 and current liabilities of $37,136,760.

BID AND ASKED QUOTATIONS

FOREIGN ISSUES.

Closing quotations for Government, municipal and miscellaneous bonds issued in this country and in American currency values in which there were no transactions:

	Bid.	Asked.
Argentine 5s, 1945		
Carlsbad 8s, 1954		
City of Bergen 6s, 1949		
City of Rio de Janeiro 8s, 1946		
Dominion of Can. 5s		
Republic Colom. 6½s, 1961		
Rep. of Chile 8s, 1941		
Chinese Gov. 5s, 1951		
Rep. Cuba ext. 5s, 1944		
Rep. Cuba ext. 6s, 1949		
Rep. Cuba ext. 4½s, 1949		
Danish Mun. 8s, Ser. B		
El Salvador 8s, 1948		
Finnish Mun. 6½s, A, 1955		
El Pow Gen 6½s, w. i.		
U. S. of Mexico 5s		
U. S. of Mex. 5s, 1954, A & D		
U. S. of Mex. 4s, 1910, J. & J.		
U. S. of Mexico 6s		
U. S. of Mex. 5s, '45, A.-O.		
U. S. of Mex. 6s, 1913, J. & J.		
King. of Nether. 6s, '72, M. & S.		
Paulista Ry. 7s, 1942, M. & S.		
State of Queensland 8s, '47, F. & A.		
State of R. G. do S. 8s, '46, A. & O.		
Dom. Rep. 5s, 1958		
City of Tokio 5s, 1952		
U. S. S. Copen. 6s, 1937		

U. S. GOVERNMENT PRE-WAR LOANS.

Closing quotations for Government bonds:

	Bid.	Asked.
2s, r. 1930		
2s, c. 1930		
2s, r. 1946		
2s, c. 1946		
Pan 2s, r. 1961		
Pan 2s, c. 1961		
P I 4s, '34		
P I 4s, '35		
P I 4s, '36		
Dist Col 3-65s		

Closing quotations for stocks in which there were no transactions.

	Bid.	Asked.
Abi P & S 6% pf		
Adv Rum		
Do pf		
Alb & Sus		
Am Cit 6% pf		
Alle & W		
Allis Rty		
Al-Ch Mfg pf 7%		
Am Sugar 1st pf		
Am Bk N		
Do pf		
Am B Sug pf		
Am Br Sh & F pf		
A Can pf		
Am C & F 1st pf		
Am Ice pf		
Am Chain		
Class A		
Am Chicle pf		
Am Coal		
Am D Syn		
Am Hide pf		
Am L F P		
Emg pf		
Am Locom pf		
Am Metal pf		
Am Metal		
pf		
Am Pub Ser pf		
Am Radiator		
pf		
Am Republ		
Am Smelt		
Do pf		
Am Stl F pf		
Am Su Top		
Am Type		
Do pf		
Am W Paper		
E 7% pf		
Do 6% pf		
Am W'sale pf		
Am Wr P pf		
Do cfts		
Am Zinc		
Do pf		
Arch D M		
Armour pr		
Del		
Art Metal		
Asso D G		
Do pf		
Atlan Ref		
Do pf		
Atlas Pow pf		
Atl Gulf & W I		
Aust Nich pf		
Auto Sales		
Bald Loco pf		
B & O pf		
Bang & A pf		
Barnet L		
Do pf		
Barnsdall Class B		
Baush Mch		
1st pf		
Do 2d pf		
Beech Cr		
Beth Steel 8% pf		
Blu Ind pf		
Booth Fish 1st pf		
Brunsw Ter		
Buf & E pf		
Buf & Sus		
Do pf		
Burns Bros 1st pf		
Bush Term		
Bld pf		
Cadillac Oil		
Cal Pack		
Cal & Ariz		
Can South		
Case Th M		
pf		
Cent Leather pf		
Cent Steel pf		
Certain-teed		
Do 1st pf		
Chi Pneu Tool		
cfts		
Do pf cfts		
Chi R I & P		
& P 6% pf		
Chi, St. P., M. & Ry. pf		
Chi Yel C		
C, C, C & St. L		
Do pf		
Chic Nip & T		
Chicle & P.		
Do spc.		
Chmelt-Bad		
Do pf		
Cosden pf		
Cosden-Co pf		
Col F & I pf		
Col Gas & El		
Col So 1st pf		
Do 2d pf		
Col Graph pf		
Col Tin pf		
Col Xm Cigar pf		
Do pf		
Com Cr pf		
Com Solvents		
Do pf		
Comw Pow pf		
Con Can Fdy		
Con Cigar pf		
Con Coal of Md		
Do pf		
Con Gas of Balt. new (2)		
Con Gas, El L & P Balt pf		
Con Hide pf		
Con Textile pf		
Cont Can, A (8)		
Do B		
Do pf (8)		
Coty Inc, w i		
Cuban Tob		
Curtiss A & M		
Do pf		
D L & W Coal (7½)		
Dodge Bros pf		
Doehler Die C		
Dubilier C & R		
Durant Mtrs		
Dux Co, Cl A		
Eisenlohr Bld (1)		
Do pf (6)		
Elec Auto-Lite		
Elec Bond & Sh w'out war		
Elec Investors		
Emerson-Brant pf		
Endicott-Johns		
Equit Gas pf		
Erie 1st pf		
Do 2d pf		
Evans Clo		
Exchange Buf		
Fairbanks, Pfd		
Fairb, Mor pf		
Fed Min & S pf		
Fed Sug pf		
Fidelity Int		
Fisk Rubber		
Do 1st pf		
Do 2d pf		
Fleischmann		
Florsheim Co, Cl B		
Freeport-Tex		
Gen Asphalt		
Gen Elec		
Gen Motors		
Gen Petrol		
Ginter Co		
Gimbel Bros		
Gliddon Mex		
Goodrich, B F		
Gold Dust		
Do pf		
Grant (M) & Co		
Grt Nor pf		
Grt Nor ore		
Gulf St Steel pf		
Hall Motor		
Hall Scott		
Hanna, M A, pf		
Harb-Walk		
Hay W pf		
H (G W)		
Hook Vy		
H (R) & C		
H & M pf		
Hyd Stl pf		
Ill Cen pf		
Do 1st lis		
Ind M pf		
Do pf		
Ingersoll-R pf		
Int Ag pf		
Int Cem pf		
Int P pf		
Int R of C		
Am pf		
Int Shoe		
do pf		
Inter Ste		
Iowa Cen		
Iron Prod		
Jewel Tea		
do pf		
Joliet & C		
Jones B T		
K C Stk		
Lt, 1st pf		
Kayser (J) & Co		
Do pf		
K Sp T pf		
Do 1st pf		
Kinney Stk		
Do pf		
Keystone T		
Kinney, GR		
Do pf		
Kresge, SS, pf		
Kresge D		
Stores		
Do pf		
Kress, S H		
Kroger G B		
K'h'mer, B		
Do pf		
Lael Gas		
Lee Rub		
L-W Bic't 1st pf		
Do 2d pf		
Lehigh C & N		
Lehigh Val		
Do pf		
Lehigh Val, N Y		
Lerner Stores		
Lib McN & L, new		
Lib-Owens Glass		
Liggett & Myers		
Class A		
Class B		
Lig & Myers Tob		
Class A		
Class B		
Lima Loco		
Lindsay Light		
Liq Carb		
Loew's, Inc		
Loft, Inc		
Long-Bell A		
Loose-Wiles		
Lorillard		
Mack Truck		
Magma Cop		
Mallinson		
Manhattan		
Manati Sug		
Do pf		
Marland Oil		
Do pf		
Mar St Ry		
Do pr pf		
Do 1st pf		
Marl Rock		
May Dep Str		
Do pf		
Mex Petrol		
Mid Cont pf		
Mid States Oil		
Do pf		
Miller Rub		
Do 1st pf		
Do 2d pf		
Min Mol Corp		
Mo Kan & Tex		
Mo Pac pf		
Mont Ward		
Moon Motor		
Mother Lode		
Motor Meter		
Mullins Body		
Nash Motors		
Nat Acme		
Nat Bond & S		
Nat Dept S		
Nat Enam & S		
Nat Lead		
Do pf		
Nat Supply		
Nat Tea		
Nevada Con		
New Cornelia		
New Idea		
N Y Air B		
N Y Central		
N Y Dock		
N Y N H & H		
N Y O & W		
Norf & West		
North Am		
Do pf		
North Pac		
Ohio Body		
Ohio Fuel		
Oil Well Sup		
Otis Elev		
Otis Steel		
Owens Bot		
Pac Coast		
Pac Gas & El		
Pac Mail		
Pac Tel A		
Do pf		
Pac Oil		
Pan Am Pet B		
Do pf		
Par & Flin		
Penick & F		
Penn Coal		
Penn R R		
Penn Seaboard		
Penroad		
Pierce Pet		
Pierce Oil pf		
Pittsburgh Coal pf		
Phillips Pet		
Pierce-Ar		
Pierce-Ar pf		
Pierce Oil		
pf		
Pitts C & St L		
Pitts Coal		
Do pf		
Pitts Steel pf		
Pitts Term Coal & C		
Do pf		
Pitts Tube		
Pitts W & L E		
Do pf		
Plymouth Oil		
Prairie Oil & Gas		
Prairie Pipe Line		
Pressed S C		
Pub Svc N J		
Pullman		
Pure Oil		
Radio Corp		
Reynolds Stl		
Ray Con Cop		
Reading		
Real Type		
Do 1st pf		
Do 2d pf		
Rep Iron & S		
Do pf		
Rey Tob B		
Do pf		
Rossia Ins		
Ruppert		
St Jos Lead		
Savage Arms		
Schulte		
Shat-Ariz		
Shell Tran		
Sher-Wm's		
Simms Mag		
Sim Co pf		
Sinclair Con Oil		
Sinclair Oil		
Skelly Oil		
Smith (A O)		
Snider Pkg		
Do pf		
Socony Vac		
So Pacific		
So Porto Rico Sug		
Southern Ry		
Stand Gas & El		
Stand Oil of Cal		
Stand Oil of N J		
Stand Oil of N Y		
Stand Plate Glass		
Stewart-Warner		
Stone & Webster		
Strom Carb		
Studebaker		
Sun Oil		
Symington		
Class A		
Class B		
Tenn C, I & R		
Texas Co		
Tex Gulf Sul		
Texas & Pac		
Tex Pac C & O		
Tide W Oil		
Tob Prod		
Do A		
Transcont Oil		
Do pf		
Un Bag & P		
Pacific		
Univer Pipe		
Do pf		
U S Smelt		
Un Cigar Stores		
Un Drug		
Un Drug, 1st pf		
& Found		
U S Ind Alcohol		
U S Pipe		
Do pf		
U S Rubber		
1st pf		
2d pf		
U S Realty		
U S Smelt, R & M		
Do pf		
U S Steel		
Do pf		
Utah Copper		
Utah Securities		
Vadsco Sales		
Vanadium		
Va-Car Chem		
Do pf		
Va I, C & C		
Do pf		
Vivaudou		
Wabash		
Do pf A		
Do pf B		
Wahl		
Wayne Coal		
Wayne Pump		
Weber Mch		
Class A		
Wells-Fargo		
Wesson Oil		
West Elec		
Do 1st pf		
Do 2d pf		
Western Md		
West Pac		
West Pac pf		
Westvaco Chl		
Wheeling Steel		
Do pf		
White Eagle Oil		
White Motor		
White Rock		
Wickwire Spen		
Willys-Overland		
Do pf		
Wilson & Co		
Class A		
Class B		
Wilson, W		
Woolworth		
Worthington		
Do pf		
Wright Aero		
Wrigley, W		
Yale & T		
Do pf		
Yellow Cab		
Do pf		
Young S & T		
Do pf		
Youngs'n S & T		
Do pf		
Zenith Carb		
Zonite Prod		

BUSINESS LIBRARY SURVEY.

This City Is Shown to Lead the Country in Economic Field.

New York City leads the country in the number of its business libraries, according to the second nation-wide survey by the Special Libraries Association made public yesterday. About 200 well-equipped business libraries were enumerated, and this city was found to have particularly strong specialized collections in fields of commerce, finance, industry, insurance and technology.

Among the outstanding libraries appear the following: National City Bank, Metropolitan Life Insurance Company, Chamber of Commerce of the State of New York, Engineering Societies' Library, National Automobile Chamber of Commerce, Guaranty Trust Company, Ford, Bacon & Davis, Bureau of Municipal Research, and Barton, Durstine & Osborne. The New York Times is mentioned as one of several newspapers maintaining special libraries. The results of the survey have been published in the form of a national directory of special libraries, which was compiled by May Wilson, librarian of the New York Merchants Association, and edited by Rebecca B. Rankin, librarian of the New York Municipal Reference Library.

COMPLETE TRUST MERGER.

New Minneapolis Institution Will Be One of Largest in Northwest.

MINNEAPOLIS, April 14.—Negotiations were completed here today for the consolidation of the Minneapolis Trust Company and the Wells-Dickey Trust Company in one of the largest financial mergers in the history of the Northwest. The new consolidated financial institution, with assets of nearly $16,000,000, will be one of the largest trust companies west of Chicago when the merger becomes effective April 27.

Robert W. Webb, President of the Minneapolis Trust Company, will be President of the enlarged institution, which will be known as the Minneapolis Trust Company.

CONSOLIDATED EXCHANGE

TUESDAY, APRIL 14, 1925.

Sales.	High.	Low.	Last.
80 Air Reduc			
210 Ajax Rubber			
550 Allied Chem			
190 Allis-Chalm			
185 Am Agr Ch			
190 Do pf			
310 Am Best Sug			
210 Am Bosch M			
2,380 Am Can			
90 Am Car & F			
30 Am Hide & L			
90 Do pf			
70 Am Ice			
180 Am Internat			
80 Am Lins'd pf			
100 Am Locomo			
100 Am Sm Sec			
70 Am Radia			
760 Am Safety R			
455 Am Smelt			
500 Am Stg Ref			
381 Am Tel & T			
180 Am Tob			
310 Do B			
800 Am Woolen			
370 AmWaterW			
1,825 Anaconda Cop			
100 Armour, Cl A			
130 A T & S Fe			
200 Atl, Birm & A			
150 Atl Coast L			
280 A, G & W I			
575 Atlas Tack			
100 Austin-Nich			
960 Baldwin Loco			
190 Balt & Ohio			
1,380 Barnsdall, A			
310 Beech-Nut			
1,120 Beth Steel			
280 B-M Transit			
100 Bkn Edison			
290 Bklyn Coop			
370 Burns Bros			
90 Butte Cop			
210 Butte & Sup			
480 Cal Pet			
90 Can Pac			
710 Case Th M			
400 Chi Gt West			
140 Do pf			
130 C, I & S			
150 Do pf			
1,220 Chi & N W			
400 ChiPneuTool			
70 C R I & P			
70 Chi & Alton			
760 Do pf			
90 Chi&E Ill pf			
410 Coca-Cola			
110 Col Fuel & I			
190 ColGas&Elec			
710 Consolidated			
50 Cons Distill			
955 Consol Gas			
300 Cont'l Mots			
180 Corn Pr Ref			
400 Cosden Co			
410 CrucibleSteel			
290 Cuban-Am Sug			
90 CubaCSug pf			
30 Cushman's			
170 Cuyamel Fruit			
800 Davison Ch			
800 Dodge Bros pf			
100 Douglas Pect			
190 Duf de Nem			
700 Dome Mines			
150 EastmanKd			
100 EatonAxleS			
70 El Stor Bat			
100 Endicott-Jen			
140 Erie			
200 Do 1st pf			
15 Ezek Buffet			
800 Fisk Rubber			
30 Fleischmann			
60 Fulton Co Ice			
700 Freeport-Tex			
50 Gen Asphalt			
250 Gen Elec			
760 Gen Motors			
470 Gen Petrol			
150 Ginter Co			
30 Gimbel Bros			
280 Gliddon Mex			
310 Goodrich, B F			
480 Gold Dust			
70 Granby Cons			
90 Grt West Sug			
190 Grt Nor pf			
310 Gulf St Steel			
150 Hayes Wheel			
200 Hold Prod			
190 Houston Oil			
1,400 Hudson Mot			
440 HuppMot Car			
60 HudsManRR			
100 Ind Motorcyc			
310 Ind Pneu			
150 Ing Copper			
210 Int Cement			
440 Int Nickel			
880 Int Paper			
300 Jordan Motor			
490 Kan City So			
280 Kelly-Sp Tire			
180 Ken Coal			
260 LouisianaOil			
410 Lehigh Val			
600 Lewis, Inc			
180 Lib-Owens G			
860 Loose-Wiles			
410 LudlumSteel			
5,880 Mack Truck			
400 Magma Cop			
310 Mallinson			
560 Mathieson			
450 Maxwell, B			
210 Max Mtrs, A			
60 Do B			
100 May Dep S			
1,150 MexSeaBrd Oil			
270 Miami Cop			
310 Mo K & Tex			
175 Mo Pacific			
90 Do pf			
200 Montana P			
385 Moon Mtrs			
100 Mother Lode			
270 Mont Ward			
100 Mullins Body			
90 Nash Motors			
150 Nash, Kel-Hud			
480 Nat Acme			
50 Nat Dept S			
100 Nat Enam & S			
100 N Y Air B			
100 N Y Central			
110 N Y Dock			
270 N Y, N H & H			
140 N Y O & W			
70 Norf & West			
360 North Am			
50 Do pf			
970 North Pac			
30 Ohio Body			
350 Ohio Fuel			
170 Pacific Oil			
1,230 PackardMotr			
320 Pan-Am Pet B			
960 Do B			
290 Panick & W			
480 Penn R R			
90 Penn Seab			
600 Pierce Pet			
770 Phil-RdgCoal			
140 Phillips Pet			
480 Pierce-Ar			
100 Do pf			
760 Pierce Oil			
100 Pierce Oil pf			
600 Pittsburgh Coal			
60 Pressed S C			
110 Pub Svc N J			
200 Radio Corp			
820 ReynoldsStl B			
170 Ray Con Cop			
460 Reading			
450 Rem Type			
50 Rep Steel pf			
260 Republic I & S			
50 Royal Dutch N Y shares			
470 St. L-San F			
100 St. L. South			
100 Do 1st pf			
560 Sav Arms			
100 Sea A L			
170 Do pf			
280 S. Ros & Co			
100 Shell Un Oil			
180 Simmons Co			
80 Simms Pet			
280 Sinclair C O			
280 So Pacific			
370 Southern Ry			
280 Stand G & E			
40 S O of Cal			
80 S O of N J			
140 Stand Pr & L			
470 Stew-War			
40 Strom Carb			
1,305 Studebaker			
210 Sun Boiler			
410 Symington			
180 Syr Cor A			
60 Tenn C & C			
50 Texas Co			
260 Tex Gulf S			
575 Texas & Pac			
70 Tex P C O &			
20 Tide W Oil			
30 Tob Prod			
50 Do A			
70 Transc Oil			
170 Un Bag & P			
120 Un Pacific			
940 Univer Pipe			
200 Do pf			
60 U S Smelt			
30 Un Cigar St			
90 Un Drug			
1,730 US Ind Alco			
1,710 U S Pipe			
700 U S Rubber			
2,130 U S Steel			
720 Utah Copper			
70 Vir-Car Chem			
180 Do, w			
850 Vivaudou			
110 Wabash			
230 Ward Bak A			
170 West Un T			
580 Westh E&M			
160 White Eag Oil			
50 White M Oil			
470 White Motor			
100 West Penn			
70 Wilson & Co			
770 Willys-Over			
160 Do pf			
90 Wool (FW)			
310 Worth Pump			
1,030 Wright Aero			
130 Wrigley, W			

NEW YORK CURB EXCHANGE

TUESDAY, APRIL 14, 1925.

Stocks.	Day's Sales.	Monday.	Saturday.	A Year Ago.	Year to Date.	1924 to Date.
Industrials	104,230	69,505	40,975	42,660	11,412,579	4,540,211
Standard Oils	18,860	16,510	39,190	61,126	4,708,050	3,187,104
Miscellaneous oils	72,050	93,000	50,306	94,289	8,295,786	6,128,636
Mining	151,900	125,900	90,250	88,500	18,533,890	15,319,960
Total stocks	347,090	304,915	210,661	286,575	38,559,305	29,135,911
Domestic bonds	$764,000	$564,000	$378,000

A. T. & T. IN QUARTER EARNED $43,067,366

An Increase of More Than Six Millions Reported Over Same Period of 1924.

INTERNATIONAL ALSO GAINS

Company's Net Now at Rate of $8.17 a Year—Stock Recently Offered All Taken.

For the quarter ended March 31 the American Telephone and Telegraph Company reports total earnings of $48,407,966, comparing with $36,700,569 in the same quarter of 1924. In the year covered between the two sets of figures the number of telephones in use over the country increased 210,000, and there was a corresponding extension of the telephone plant, representing, according to President W. S. Gifford, a further increase in the use of telephone service throughout the Bell System.

Net earnings for the quarter after expenses and taxes were $31,197,443, against $23,633,772. After allowing for interest charges and quarterly dividends there was a balance of $6,843,964, compared with $4,700,235 in 1924. The current figures are subject to minor changes when final figures for March are available.

"The Bell System can look forward confidently to continued growth year by year and to its facilities becoming more useful and more used," Mr. Gifford said, "with revenues commensurate with the necessary investment in additional telephone plant which must be provided, in part, by new capital issues from time to time.

"At the annual meeting held on March 31 the stockholders voted that the authorized capital stock of your company be increased by $500,000,000. This authorized increase is in anticipation of the continued growth of the business. No offer of stock in the near future is contemplated."

The consolidated statement of earnings of the International Telephone and Telegraph Corporation, a corporation independent of the A. T. & T., for the same quarter shows net earnings available for common stock dividends amounting to $3.07 a share, after depreciation, preferred dividends and minority interests. This is at the rate of $12.27 per annum on the 250,000 shares outstanding stock during the quarter, and is an increase of nearly 25 per cent. over the same quarter of 1924. Allowing for the increased amount of stock which presently will be outstanding as the result of the recent offering to stockholders, the net earnings, without giving consideration to any earnings from the new money, were at the rate of annual rate of $8.17 a share. In connection with the report, Colonel Sosthenes Behn, President, said:

"These satisfying results reflect both the normal increase in our Cuban and Porto Rican operations and the income from our investment in the Compania Telefonica Nacional de Espana and from services rendered abroad.

"The recent offering of additional common stock was fully taken up, the response being entirely satisfactory from investors both in this country and abroad. Application is now being made to list the company's shares on the London Stock Exchange."

STORES OF WORTH, INC., BOUGHT BY SYNDICATE

Special to The New York Times.

PASSAIC, N. J., April 14.—A syndicate, of which H. H. Weinberger, banker-lawyer of this city, is a principal and chief legal adviser, has purchased the business owned by Worth, Inc., in Newark, New York, Brooklyn and Hartford, Conn., according to the announcement of Mr. Weinberger this afternoon.

The deal involves several million dollars, he said, and within a few days full details of the plans of the syndicate will be announced. Several New York stores are interested in the syndicate with Mr. Weinberger. None of the principals will discuss the details.

The deal was consummated through the offices of Goldman, Sachs & Co., New York brokers.

2 NEW MUNICIPAL ISSUES.

Los Angeles School Bonds and Norfolk Revenue Notes Offered.

Public offering is made today by Harris, Forbes & Co. of a new issue of $3,000,000 City of Los Angeles School District 5 per cent. bonds, due $75,000 each Aug. 1, 1925-64, at prices to yield 3.75 to 4.80 per cent. The offering is divided into $2,000,000 of City High School District bonds and $1,000,000 of City School District bonds. The districts embrace more than 600 square miles, including in their scope the City of Los Angeles.

The First National Bank and F. S. Moseley & Co. are offering $1,200,000 City of Norfolk, Va., 1925, revenue notes dated April 16 (tomorrow) and due Dec. 12 next. They are priced to yield 3.60 per cent.

Chandler & Co. announced yesterday the oversubscription and closing of books on their offering of $3,250,000 Northwestern Utilities, Ltd., first mortgage 7 per cent. sinking fund gold bonds.

Offering of $400,000 first mortgage serial gold bonds on the 250 West Forsieth Street Building in the garment centre is made by the American Bond and Mortgage Company. They are callable at 102 and will mature serially from one to ten years, the entire loan being amortized by 1935. The American Exchange National Bank is the corporate trustee and Charles C. Moore the individual trustee. The property on which the offering is made is completed and eleven of the fourteen stories have been leased.

New Dodge Stock Is Active.

Further activity was reported yesterday in the market for unlisted securities in the new Class A common stock of the Dodge Brothers, Inc. The high price was $26 a share, a gain of $6 over the initial transaction when the stock was quoted on Monday. Fairly sharp fluctuations were anticipated until the new stock, whose value is difficult to judge, becomes more seasoned. It is now part of the unit constituting the $85,000,000 offering last week of Dodge Brothers, Inc., stock, each unit consisting of one share of preference and one share of the Class A common stock.

American Ice Buys New Plant.

In connection with its program of expansion in Northern New Jersey the American Ice Co., has acquired a new ice manufacturing plant at Westfield. The company is already operating on a large scale in and about Newark and intends to build a large storage plant to facilitate the distribution of ice in the new territory. The company has expended more than $10,000,000 for improvements and extensions during the past six years.

Crude Rubber Market Higher.

Strength was manifest in substantial manner in yesterday's crude rubber market, principal grades advancing ¾ cent per pound and at levels which about all to have recovered from weakness of early month. Spot ribbed smoked sheet crude was quoted at 43 cents, brown crepe thin clean at 44¼ cents, amber No. 2 at 44¼ cents and fine upriver Para at 57¼ cents.

Improvement was attributed to higher London market, which opened strong after the Easter recess of four days.

To Offer $1,000,000 Utility Issue.

W. C. Langley & Co. will soon offer an additional issue of $1,000,000 Iowa Southern Utilities Company 7 per cent. cumulative preferred stock. The company, a Delaware corporation, operating electric light and power properties serving directly and indirectly 95 communities in the southern part of Iowa. It also operates an electric railway freight and passenger business between Centerville, Mystic and Albia, and the street railway lines in Burlington.

NORTHWEST FACES BETTER CONDITIONS

Higher Rates Needed, However, President Donnelly Tells Northern Pacific Meeting.

Conditions in the Northwest are improving, Charles Donnelly, President of the Northern Pacific, told stockholders of the road at the annual meeting here yesterday.

"The whole Northwestern situation is looking more promising than at any time in the last two or three years," said Mr. Donnelly in reply to a question by a stockholder. "It is true, however, that the Northwestern roads need a higher rate level.

"Our rates today do not represent as high a percentage of the per-war rates as those of other roads, and I am not implying that in other parts of the United States the railroads are getting higher rates than they should. The receivership of the St. Paul is likely to call the attention of the Interstate Commerce Commission and Congress to the low rates prevailing in the Northwest."

Mr. Donnelly presided in the absence of Chairman Howard Elliott, in whose family there is illness. Five directors were re-elected. John Sloane and Gerald Livingston were elected to succeed, respectively, Arthur Curtiss James, whose term expires next year, and Crawford Livingston, whose term ends in 1927.

The report for 1924 shows a surplus of $2,570,244, compared with $581,428 for 1923. Assets are $33,049,806 and current liabilities $17,327,701.

Mr. Donnelly pointed out, in reply to a stockholder, that the Northern Pacific is now receiving more than $1,000,000 in dividends and interest on its holdings of stock and bonds of other companies in excess of the amount it is paying on bonds issued against this collateral.

GAS PRICES HARDEN UNDER HEAVY DEMAND

Consumption Sends One Company Into Market for 16,000,000 Gallons at 9½ to 10 Cents.

Wholesale gasoline prices hardened in the mid-continent district yesterday, due to increased demand for the product from the larger marketing companies in the East, who have been called on to meet a record-breaking consumption for this season of the year.

One of the largest of the Eastern companies is reported in the market for 16,000,000 gallons of new navy grade gasoline. The company, it is reported, is seeking protection for this amount and will take all of the gasoline offered at 9¾ cents a gallon. The market was quoted at 9½ to 10 cents a gallon yesterday, but only a small portion of the amount sought was filled at the 9¾ cents price. This, it was explained, is due to the fact that, despite the sharp gain in production in the heavy oil fields of the country, crude oil production in the light fields in the mid-continent is about on a par with last year whereas surplus stocks of gasoline are actually smaller.

Wood alcohol was quoted at 45¢ cents a pound about a week ago, is now quoted at 47¢ to 5 cents a pound. Bids were placed in the market for fairly large quantities at 5¼ cents a pound, but these were not filled owing to the firmer market.

CANADIAN RYS. DEFICIT.

More Than $3,000,000 Greater Than 1923, Report Discloses.

OTTAWA, Ontario, April 14.—The Canadian National Railways last year had a deficit of $54,860,819, taking fixed charges into account, it was disclosed today, when the annual report was tabled in the House. The deficit for 1924 was more than $3,000,000 greater than in 1923, due to an increase in fixed charges of $4,344,423. The net before fixed charges showed an improvement of $1,270,887, but this gain was wiped out by the higher fixed charges.

Operating expenses were cut by more than $14,000,000 to offset a drop in gross receipts, the report stated. Despite a decrease of $17,547,808 in gross earnings because of less prosperous farm and business conditions, the company earned a net operating profit of $171,244,251.

Kentucky Road Valued at $477,000.

WASHINGTON, April 14.—The Interstate Commerce Commission today tentatively valued the Cumberland & Manchester Railroad in Kentucky at $477,199, as of June 30, 1918. The corporation has outstanding capital issues with a par value of $250,000 and an investment account of $1,085,000.

LIVE STOCK AND MEATS.

(Reported by United States Department of Agriculture) Jersey City and Spring Creek, New York.

Cattle—Practically no trading Tuesday.

Calves—About 120 veals on sale; active, stronger; quality slow; offerings 120-125 pound averages at $13.50; few throwouts, $9.50.

Hogs—None on sale; bulk good 146-238 pound averages later Monday, 25c higher, $14 @$14.25; few rough packing sows, $11@ $11.50.

Sheep—No sheep or lambs on sale; quotations nominally unchanged.

Live Stock Markets at Chicago.

Special to The New York Times.

CHICAGO, April 14.—Large shipping orders had considerable influence on the hog market and prices were steady to 25 cents higher, with underweights and good pigs showing the most strength. The top of $13 was the same as on Monday, while the day's average was up 10 cents at $12.80. The finish was generally strong with 7,000 carried over. Receipts were 16,000. The bulk of 240 to 340 pound butchers sold at 12.60@ $12.90. Desirable light and handy weight lambs sold at steady prices, while medium and weighty kinds were 15@25 cents lower. The top on wooled lambs was $15.50 and the bulk of the sales at $15.00@$15.25. Aged sheep were steady, with receipts 17,000. Cattle were steady to 15 cents lower, with receipts of 10,000. In-between grades were weakest. Prime yearlings brought $12.50 and best heavy steers $11.75.

CORPORATE MEETINGS TODAY

For Dividend Action.

Brazilian Trac., Lt. & Pw., common stock.
Kinney (G. R.) Co., preferred stock.
Piggly-Wiggly Corp., preferred stock.
Punta Alegre Sugar Co.
Sinclair Cons. Oil Corp., preferred and common stock.

Annual Meetings.

American Meter Co.
Atlanta & Charlotte Air Line Ry.
Bingham Mines Co.
Bohemia Mining Co.
Borden Co.
Butterick Co.
Checker Cab Mfg. Corp.
Chic., St. Paul, Minn. & Omaha Ry.
Curtis Publishing Co.
Donner Steel Co.
Eastern Steamship Lines, Inc.
Electric Storage Battery.
Franklin Mining Co.
Golden State Milk Products.
Goodrich, B. F., Co.
Henderson Petroleum.
Illinois Central R. R. Co.
Independent Pneu. Tool Co.
Keystone Minerals Co.
Makin & Co.
Mercantile Stores Co.
Metropolitan Securities Co.
Miami Copper Co.
National Breweries.
N. A. Utility Securities Corp.
N. Y., Ont. & W. R. R. Co.
N. Y. Shipbuilding Corp.
Northwestern Utilities.
Penick Oil Co.
Penn-Keystone Co.
Remington Typewriter Co.
Richmond Garcia Oil Co.
Royal Canadian Oil Syndicate.
Shattuck-Arizona Copper Co.
Sloss-Sheffield Steel & Iron Co.
Standard Plate Glass Co.
Stokes (Frederick A.) Co.
Sylbinum Realty Co.
Tay (George H.) Co.
Texas Pacific Coal & Oil.
Virginia Railway & Power Co.

Special Meetings.

California Deer Co. (The).
Granby Cons. Min., Smelt. & Power.
Quebec Ry., Lt., Heat & Power Co.

COTTON PRICES END THE DAY AT A LOSS

Increase of Nearly 100,000 Bales in Consumption From Year Ago Is Without Effect.

MAY LIQUIDATION FACTOR

Weight of These Contracts Causes 30-Point Decline at One Time—Liverpool Shows Little Change.

A census report on consumption showed that domestic mills used 582,000 bales during March, or nearly 100,000 bales over the 485,000 consumed a year ago. This brought the total for the first eight months of the current season to 4,071,000, compared with 4,000,000 during the corresponding two-thirds of last season.

The report revealed an increase in mill stocks for last March for the first time, reserves being 1,644,000 bales on April 1, compared with 1,503,000 a year ago. The cotton market was influenced by liquidation of holdings in the May position, which comprised the larger percentage of the day's business. Weight of these contracts caused a 30-point decline at one time and left final prices 12 to 16 points lower than Monday. Scattered showers fell over Arkansas, Oklahoma and Texas, but were confined to less than quarter of an inch at any one point in the last named State.

Business was resumed in Liverpool after the holidays without developing any important change in prices. While a slight recovery took place in both near and distant positions, the foreign market continued to reflect the influence of May liquidation in New York. With consumption figures somewhat smaller than indicated, in private advance reports of further rainfall in sections west of the river, the local market came under selling pressure from the opening. The sharp recovery of nearly a dollar on Monday was succeeded by liquidation and the execution of several large selling orders in the May position carried near months into new low territory for the movement. For the first time in over two months May broke through 24 cents. On each previous decline around the even figure the past two weeks, a quantity of cotton wanted developed resistance, but one order for 5,000 bales executed shortly before midday filled all these orders. May selling as low as 23.88. While May lost ground, new crop positions continued to hesitate as they approached the 24-cent level and a decline was arrested before October touched that figure.

A strong stock market created sufficient covering demand the last hour to bring on a 10 to 15 point rally in the list. Liquidation in May dwindled to a few small lots which removed pressure from that quarter. After selling 35 points under July swapping, prices maintained the May-July difference at that figure. Private reports of rain at points in Texas were circulated before the close, but scattered commission house buying orders left May above 24 cents.

Yesterday's quotations follow:

	Open.	High.	Low.	Close.	Prev. Day.
May	24.22	24.22	23.88	24.01@24.04	24.17
July	24.35	24.35	24.04	24.17	24.49
Oct.	24.35	24.36	24.04	24.17	24.30
Dec.	24.45	24.45	24.15	24.30	24.43
Jan.	....	....	24.13	23.91	24.02	24.14

The local market for spot cotton was quiet, 10 points decline, 24.30c for middling upland.

Southern spot markets were: Galveston, sales 917, 24.70 c, 15 points decline; New Orleans, sales 2,540 ,24.15c, 20 points decline; Savannah, sales, 21, 24.05c, 12 points decline; Augusta, sales 130, 24.11c 14 points decline; Memphis, sales 325, 24c, unchanged; Houston, sales 113, 24.50c, 10 points decline; Little Rock, sales 62, 24.40c, 10 points decline; Dallas, sales 170, 24c, 15 points decline.

Yesterday's cotton statistics were:

	Yesterday.	Week.	Last Year.
Port receipts	35,000	215,000	162,000
Exports	25,256	9,247	9,902
Exports, season	7,200,178	7,106,695	4,805,928
Stocks	3,250,277	3,542,025	1,535,919
Ports stocks	863,036	924,098	536,429
N. Y. arrivals	1,707	9,855	519

Liverpool cables: Spot cotton quiet, 15 points advance to 13.88d for middling. Sales 5,000 bales, of which American 4,000, imports 11,000, which American 4,000. Futures opened quiet, 7 to 17 points advance; closed steady, 7 to 13 points advance. Prices: May 13.18d, July 13.26d, Oct. 13.12d, Dec. 13.02d, Jan. 12.96d.

Manchester: Yarns, dull and irregular; cloths, quiet.

COTTON EXPORTS LESS, HOME TAKINGS GAIN

Exports, Season to Date, 2,284,364 Bales Larger, Home Consumption 18,773 Smaller.

WASHINGTON, April 14.—Cotton consumed during March aggregated 582,674 bales of lint and 58,848 of linters, compared with 550,132 of lint and 50,598 of linters in February this year and 485,840 of lint and 41,197 of linters in March last year, the Census Bureau today announced.

Stocks of cotton on March 31 were held as follows: In consuming establishments, 1,644,793 bales of lint and 157,871 of linters, compared with 1,503,516 of lint and 149,292 of linters on Feb. 28 this year and 1,503,852 of lint and 126,332 of linters on March 31 last year. In public storage and at compresses, 2,237,115 bales of lint and 62,106 of linters, compared with 3,075,140 of lint and 69,661 of linters on Feb. 28 this year and 2,065,552 of lint and 58,539 of linters on March 31 last year.

Imports for March totaled 36,955 bales, compared with 39,994 in February this year and 40,838 in March last year.

Exports for March totaled 734,697 bales, including 27,091 bales of linters, compared with 611,338, including 19,890 of linters in February this year, and 352,165, including 17,091 of linters, in March last year.

Cotton spindles active during March totaled 33,225,182, compared with 32,871,973 in March last year.

Stocks of cotton in bales, exclusive of linters, compares as follows with a month ago and a year ago:

	Mar. 31, 1925.	Feb. 28, 1925.	Mar. 31, 1924.
In warehouses	3,237,115	3,075,140	1,963,944
In mfg. estab.	1,644,793	1,546,310	1,503,852
Active spndls.	35,225,182	33,277,160	32,599,171

Consumption of domestic and foreign cotton by American mills, exclusive of linters, compares as follows during the recent months and years, by bales:

	1925.	1924.	1923.	1922.
March	582,674	485,840	624,264	519,761
February	550,132	508,677	556,800	472,336
January	599,725	578,698	619,606	503,698
1924.		1923.	1922.	1921.
December	532,047	491,560	529,342	510,925
November	492,232	532,702	579,190	527,280
October	532,629	543,290	535,744	464,317
September	435,216	435,585	494,015	484,718
August	497,435	499,486	526,980	467,029
July	446,611	445,624	458,002	410,142
June	350,277	345,025	506,315	461,357
May	413,649	620,854	495,337	440,714
April	450,910	576,514	443,209	409,247

Largest monthly consumption since 1914 was 624,204 in March, 1923; smallest, 290,305, in December, 1920.

The exports of March compare as follows, in running bales:

	1925.	1924.	1923.	1922.
March	734,697	352,165	611,210	461,464
February	611,338	419,602	509,452	328,440
January	1,076,075	646,833	473,456	475,910
1924.		1923.	1922.	1921.
December	1,070,923	845,561	607,586	698,625
November	1,006,550	797,288	693,377	647,167
October	947,536	774,526	796,864	802,371
September	737,010	699,425	686,890	532,939
August	677,047	764,415	672,668	423,491
July	511,533	717,669	373,242	589,066
June	230,979	519,531	491,070	455,474
May	326,857	760,368	454,947	477,389
April	328,774	620,844	506,320	316,975

Last November's export of cotton was the largest ever reported; January of this year was the next highest. The previous high record since the war was 929,671 bales, in January, 1920; smallest, 146,668, in August, 1926.

In the eight completed months of the cotton year, consumption by the home mills has been 4,072,111 bales, against 4,000,684 in the same period last season. Exports during the eight months have been 6,966,721 bales, against 4,682,531.

JULY WHEAT LEADS IN RISE OF MARKETS

Investment Buying Carries It 7 Cents Higher After a Sharp Early Drop.

Special to The New York Times.

CHICAGO, April 14.—Prospects for a small Winter wheat crop continue to overshadow developments abroad and, while the market was sharply lower early on selling induced by a break of 4½d in Liverpool and an increase of 1,296,000 bushels in supplies on ocean passage, the offerings passed into strong hands with commission houses having a steady run of small investment buying orders in the July and September.

This absorbed the surplus in the pit and a bulge of 66¾ cents from the low point followed, as shorts found little sale on the way up, and the finish was at net gains of 5½@4¾ cents, July leading.

R. O. Cromwell, the Lamson Brothers crop observer, reported a serious army worm in ten counties in South Central and Central and in eight counties in North Central Oklahoma, and in Western Nebraska and Northeastern Colorado, which led to some buying, but the bulk of the bullish sentiment was based on the continuous reports of its being too dry in parts of Oklahoma, Texas and Kansas, where rain has likewise been too light to have much effect.

The May declined early, but regained part of the loss as compared with July toward the last.

There was a noticeable lack of export demand at the seaboard and sales in all positions probably did not exceed 250,000 bushels, while fair sales were reported of 600,000 bushels, largely to Germany, with 100,000 bushels of Canadian oats.

Messages from the Northwest claimed Spring wheat seeding was progressing rapidly, and a large acreage of the grain would be in the ground by the end of the week. Rains over the Dakotas were beneficial, but had little effect.

Primary arrivals today were 347,000 bushels; week ago, 528,000; last year, 899,000. Shipments were 571,000 bushels; week ago, 438,000; last year, 425,000.

Corn was weak and as much as 2¾ cents lower at the opening on selling on stop-loss orders, but commission houses became fair buyers and, with shorts covering, caused an advance of 3¼@3⅞ cents from the bottom and the finish was 1¾@1¾ cents higher. Eastern cash demand was fair, with shipping sales of 100,000 bushels.

Oat were ½@⅝ cent higher and rye ⅜ cent lower to 1 cent higher. Oats and rye continue to be dominated largely by the action of other grains.

About 95 per cent. of the Iowa oats acreage has already been seeded and plowing for corn is well along.

Primary receipts of corn today were 563,000 bushels; week ago, 493,000; last year, 738,000, and shipments, 757,000 bushels; week ago, 538,000; last year, 586,000.

Chicago.

Today's Chicago prices for the principal grains were as follows:

WHEAT.

	High.	Low.	Close.	Prev. Close.	Last Year.
May	$1.60¼	$1.58¾	$1.60¼	$1.55¼	$1.01⅞
July	1.44¾	1.39¾	1.44¾	1.41⅜	1.03¾
Sept.	1.36¾	1.33¾	1.36¾	1.32¾	1.04¾

CORN.

	High.	Low.	Close.	Prev. Close.	Last Year.
May	1.13¾	1.07¾	1.09¾	1.07¼	.77⅝
July	1.13¾	1.07¾	1.09¾	1.07¼	.78⅜
Sept.	1.13¾	1.08	1.10¼	1.07¾	.77⅝

OATS.

	High.	Low.	Close.	Prev. Close.	Last Year.
May	41¾	40⅝	41¾	41	.36⅛
July	43¾	41¾	43	42¾	.43⅜
Sept.	45½	43¾	45¾	45¾	.39⅞

RYE.

	High.	Low.	Close.	Prev. Close.	Last Year.
May	1.16	1.13¾	1.15¾	1.15¾	.84⅜
July	1.04	1.01	1.03¾	1.03¾	.86⅝
Sept.	1.03	.99¾	1.02	1.00½	.86⅝

PROVISIONS.

	High.	Low.	Close.	Prev. Close.	Last Year.
LARD—					
May	15.50	15.07-70	15.50	15.40	10.25
July	16.22	15.97-16	16.20	16.02	11.15
Sept.	16.50	16.27	16.50	16.35	11.37
RIBS—					
July	17.37	17.10	17.37	17.12	10.15
DRY SALTED SHELLIES—					
May	19.70	19.35	19.70	19.35	10.35

Winnipeg.

Today's Winnipeg prices for the principal grains were as follows:

WHEAT.

	High.	Low.	Close.	Prev. Close.	Year.
May	1.54¾	1.50¼	1.54¾	1.49	.99¾
July	1.44¾	1.39¾	1.44¾	1.39	1.01⅞
Oct.	1.35¾	1.32¼	1.35¾	1.32¼	1.04⅝

OATS.

	High.	Low.	Close.	Prev. Close.	Last Year.
May	50¾	47¾	50¾	47¾	.38⅝
July	50¾	49	50¾	49¾	.38⅝
Oct.	50¾	48¾	50¾	49¾	.....

Cash prices for the principal grains at Chicago follow: Corn, No. 2 yellow, $1.12¾; No. 3 mixed, $1.08¾; oats, No. 2 white 3-4c; No. 3 white, 40@42¾.

Cash prices at other markets: Minneapolis, No. 1 Northern, $1.51¾@$1.53¾; Monday, $1.55¾@$1.65¾. Kansas City, No. 2 hard, $1.52@$1.76; Monday, $1.55@$1.76.

COMMODITY PRICES.

Improved Markets for Cash Grains—Weakness in Metal Group—Beef Up.

Cash grains bounded higher again yesterday, wheat, corn, rye, oats and flour all scoring substantial improvement over Monday. Eggs and family beef were other staples to advance. The metals were weak, lead, copper, zinc and tin dropping in value, as did spot cotton. Groceries and other provisions were steady.

Yesterday's closing wholesale cash prices for commodities, in the New York market unless otherwise noted, were:

	Apr. 14.	Apr. 7.	Apr. 15.
FOODSTUFFS—			1924.
Wheat, No. 2 red	$1.60¼	$1.51	$1.03½
Corn, No. 2 yellow	1.30¾	1.30¾	.77¼
Rye, No. 2 f. o. b.	1.25¾	1.24¾	.75¾
Oats, No. 2 white	.54½	.52	.39
Flour, Std. Sp. pts.	8.80@9.00	8.75	8.40
Coffee, No. 7 Rio	.20¾	.20¾	.16¼
Sugar, granulated	.05.80	.04	.06
Butter, cr. 92 score	.44	.44¾	.39
Eggs, fresh-gathered, firsts	.29@30	.29	.24¾
Lard, Mid. W.	16.10@16.20	16.20	11.20
Pork, mess	24.00	24.50	16.50
Beef, family	22.00@24.00	22.00	21.00
METALS—			
Iron, No. 2 Phila.	$4.50@25.00	$5.00	$4.00
Steel billets, Phila.	27.00	27.00	25.00
Lead	6.00	6.10	6.12½
Copper	13.50	13.45	13.37½
Zinc, E. St. L., delivy.	6.20¾	6.25¾	6.12½
Tin	50.00	51.12½	38.45
TEXTILES—			
Cotton, mid. upland	24.30	24.60	30.55
Printcloths	.06¾	.06¾	.06¾

Range of prices 1925 to date:

	Highest.		Lowest.	
Wheat	$1.64¼	Jan. 23	$1.45¾	Apr. 1
Corn	1.14¾	Feb. 16	1.13¾	Apr. 8
Rye	1.35¾	Jan. 30	1.15	Apr. 1
Oats	.77	Jan. 19	.49	Apr. 1
Flour	10.25	Jan. 6	7.90	Apr. 1
Coffee	.21¼	Jan. 3	.16¾	Mar. 31
Sugar	.06¾	Jan. 2	.06	Apr. 8
Butter	.49	Mar. 9	.37	Jan. 27
Eggs	.32	Jan. 29	.24	Mar. 4
Lard	17.15	Mar. 17	13.40	Feb. 17
Pork	41.50	Mar. 24	24.00	Jan. 2
Beef	34.00	Apr. 14	23.00	Jan. 20
Iron	25.50	Jan. 5	24.50	Jan. 15
Steel	40.00	Jan. 5	37.00	Apr.
Lead	10.75	Jan. 5	6.00	Apr. 14
Copper	15.00	Jan. 5	12.75	Mar. 30
Tin	60.50	Jan. 5	50.00	Apr. 9
Zinc, E. St. L.	8.12½	Jan. 2	6.07½	Mar. 31
Cotton	28.05	Mar. 2	22.95	Jan. 22
Printcloths	.07	Mar. 4	.06¾	Jan. 5

DIVIDENDS DECLARED.

Company	Rate.	Period.	Pay. able.	Holders Record.
Burns Bros., Cl A	$3.50	Q	May 15	May
Cl. B	1.50¾	Q	May 15	May
Do., prior pf.	1%	Q	May 1	Apr. 24
Cerro de Pasco Cop.	$1	Q	May 1	Apr. 20
Electric Invest. pf.	$1.75	Q	May 1	Apr. 15
Equit. Amer. Inst. pf.	1¾	Q	May 1	May 15
National Biscuit	$1.75	Q	July 15	June 30
Do pf.	1¾	Q	May 15	May 15
M. Y. & Hond. Rose M.	$2	Q	May 15	May 15
Do pf.	1¾	Q	May 15	May 15
Public Service Inv.	$1.75	Q	May 1	Apr. 15
Do pf.	$1.50	Q	May 1	Apr. 15
U. S. Pipe	$1	Q	May 1	Apr. 15
Full allot. ctf.	$1.50	Q	May 1	Apr. 15
Do 25% pd allot. ctf.	37½c	Q	May 1	Apr. 15
Washburn-Crosby pf.	1¾	Q	May 1	Apr. 24

NEW INCORPORATIONS

New York Charters.

Special to The New York Times.

ALBANY, April 14.—Fifty-five new corporations, with an aggregate capitalization of $1,016,500, were chartered today. They include:

MANHATTAN.

Hamilton Commercial Corp., $25,000; S. Sachs, 2 Lafayette; J. Katz. (Atty., L. W. Eaton, Bway., 104th St.)

Lessett & Cummings, realty, $50,000; G. H. Lessett, 30 Cummings; F. Brown. (Attys., Messmer & Cummings, 25 Bway.)

A. & G. Tucking Co., embroidery, $10,000; I. Aldensgelb, 77 Gordon. (Attys., Bachler & Hickman, 15 Park Row.)

Emmay Dress Co., for women, $5,000; S. Michaels, A. and F. Sommel. (Atty., D. H. Cohn, 521 Bway.)

Eighth Rotten Theatre, 1,000 shares, $100 each; 2,000 common, no par; R. M. and E. T. Fanning. (Atty., W. L. Holt, 74 Bway.)

Wonder Street, women's apparel, $10,000; I. H. Birnbaum, M. J. Schmall, J. Mintz. (Atty., M. Schwind, 100 Rivington St.)

Populus Finance Corp., $25,000; H. Wuthstein, Bergg, H. Sammorato. (Attys., S. C. Cohn, 233 Bway.)

First Night, theatrical and motion pictures, 100 shares, $100 each; 200 common, no par; I. Rosenblum, P. Dollins. (Atty., S. R. Golding, 299 Bway.)

Monticello Dairy Restaurant, $5,000; Nader (J. and Frost, D. and E. (Attys., Wallace & Ehrlich, 156 Rivington St.)

Owl Battery and Ignition Corp., electric machinery, 100 shares, $100 each; 200 common, no par; J. Matthews, Wilsman, E. Cohen. (Attys., F. C. Dale, 41 East 42d St.)

Odalisk, women's apparel, J. and E. Odalisk, 7 W. 56th. (Attys., B. M. Platt, 908 Brook Av., Bronx.)

J. K. & S. Clothing Co., $10,000; J. Isaacsohn, D. Kauffman, M. Switsky. (Attys., I. Meer, 280 Bway.)

Louis M. Jaffe Art Theatre Corp., $20,000; E. D. Rayton, J. S. McNally, J. Feltenbaum. (Attys., Rayton & Rayton, 1 Bway.)

Gotha Ritter Corp., printing and binding, $55,000; P. Fried, L. Rothschild, W. C. Ritter. (Attys., H. S. Hirsch, 32 Wall St.)

Sinnrise Baking Co., bakers, 100 shares, $100 each; 100 common, no par; F. G. Cocheu, J. F. Horner, E. H. Rippe. (Attys., H. C. Littig, 170 Bway.)

L. & G. Men's Shop, $20,000; H. W. Hirschhorn, L. P. Farrar (Atty., H. Vogel, 110 West 40th St.)

Medallion Distributing Corp., washing machines, $5,000; J. Bernhard, O. E. Bernard, E. M. Harper. (Attys., Weschler & Rohn, 29 Bway.)

Busfield Co., textiles and clothing, $10,000; C. G. Cecil, J. Hale, J. Hamlin. (Atty., H. B. Smith, 1 Rector St.)

Yorkton Construction Co., $100,000; H. Moakley, W. T. McKibben, C. F. Dykeman. (Atty., J. H. Brenner, 342 Madison Av.)

BROOKLYN.

E. H. Kanter Corp., confectionery, $25,000; L. Cottell, M. Goldstein, H. Eisenberg. (Attys., P. I. Schick, 1,475 Bway., Manhattan.)

Brosac Finance Corp., $10,000; M. B. Brosac, V. A. Casale, A. A. Cagliostre. (Attys., O'Grady & Cagliostro, 271 Bway., Manhattan.)

Buffalo Refrigerating Machine Co., $25,000; W. J. Heffman, E. L. Bent, F. C. Cordts. (Attys., O'Callaghan & Bent, 10 East 45d St., Manhattan.)

Carrington Bros., realty, $20,000; W. F. and E. McD. Carrington. (Atty., B. Bas, 32 Reector St., Manhattan.)

Atlantic Electrical Distributors, $10,000; B. Bufall, J. A. Libson, J. F. Parks. (Atty., C. F. Snow, 115 Nassau St., Manhattan.)

Bector Bl., floor coverings, $15,000; E. L. Medford, C. E. Jacopson, J. Langfeldt. (Atty., I. B. Scheiber, 61 Chambers St., Manhattan.)

Consolidated Grinder (Grinding and Machine Corp., piston rings, $6,000; J. B. Day, A. Schmitt, C. H. Staberg. (Atty., H. Feake, 44 Court St.)

Metropolitan-Columbia Manufacturing Co., lighting fixtures, $100,000; J. H. Misner, J. I. Lubin, E. H. Arram. (Attys., O'Callaghan & Altieri, 10 East 43d St., Manhattan.)

Nelson's, clothing, $5,000; L. Nelson, F. Serattan, L. Tremper. (Attys., M. J. Bricker, 295 5th Av.)

Jem Baths, 100 common, no par; J. C. Mooney, M. Ehrman. (Attys., R. A. Brown, 217 Bway., Manhattan.)

Kenneth Realty Corp., $5,000; J. A. and D. V. and R. M. Kennedy. (Atty., G. C. Sniffen, 149 Bway., Manhattan.)

BRONX.

Kobiens Motor Co., garage, 100 common, no par; D. H. Kobiens, R. Rosenberg. (Atty., S. Gottlieb, 42 Bway., Manhattan.)

OTHER LOCALITIES.

Arctic Ice Cream & Milk Co., Ithaca, $50,000; W. Schlotterbeck, Jr., Carson, N. Boulton. (Atty., E. N. Jackson, Ithaca.)

Conesus Hotel & Recreation Corp., Geneseo, 150 shares, $100 each; 200 common, no par; C. F. A. Owen, C. Owen, C. V. Buehner. (Atty., A. W. Erwin, Geneseo.)

Blockhorf Realty Co., Niagara Falls, $20,000; E. and J. Blockhorf. (Atty., C. E. Tucker, Niagara Falls.)

Copitague

LATEST DEALINGS IN THE REAL ESTATE FIELD

SYNDICATE BUYING THE 'SPANISH FLATS'

Group Headed by an Operator Is Negotiating for Fifty-Eighth St. Corner.

ANOTHER SOLD FROM PLANS

C. W. Alexander Buys Madison Av. Apartment, Held at $1,600,000.

There was a report in circulation yesterday among real estate men that the famous "Spanish flats" occupying the block front on the east side of Seventh Avenue between Fifty-eighth and Fifty-ninth Streets had been sold to a syndicate headed by a prominent New York operator.

These are eight and nine-story apartments in the group which occupy a plot fronting 201 feet on Seventh Avenue and 425 feet on both Fifty-eighth and Fifty-ninth Streets.

They were erected about 1885 and are owned by a company in which Franklin Pettit is interested.

The property was reported sold about a year ago but the deal was never consumated. Mr. Pettit said yesterday that there was no definite commitment regarding the property but he admitted that negotiations were pending for its sale.

Another Sale From the Plans.

Another deal was added to the number of transactions closed in recent weeks involving tall apartments in the course of construction.

The twelve-story house, now in the course of construction, at the southeast corner of Madison Avenue and Eighty-fifth Street, fronting 100 feet on the Avenue and 100 feet on the street was sold by the 38 East Eighty-fifth Street Corportion, Jacob S. Kahn, president. The purchaser is the Alexis Realty Co. Inc., C. W. Alexander, president.

The building contains apartments of three, four, five and six rooms. There are stores on the Madison Avenue front. Schwartz & Gross are the architects.

The property was held at $1,600,000 and about 25 per cent. of the apartments have been rented from Oct. 1 next. Sharp, Nassoit & Lanning, Inc., were the brokers in the sale.

Including yesterday's sale, the same brokers have sold from the plans within the last few weeks four large apartment buildings in course of construction, including the fifteen-story building at Ninty-fourth Street and West End Avenue, a fifteen story building at Seventy-fourth Street and West End Avenue and the fifteen-story building at 310-318 West Seventy-second Street.

Cahn & Cahn, operators, purchased 2,129 and 2,133 Third Avenue from Annette M. McDermott. The property adjoins the northeast corner 116th Street, and consists of two five-story buildings each containing two-stores and two-apartments on each upper floor, the plot is 38.1 by 100 feet each.

The property was held at $100,000. Aaron Isaacs was the broker in the transaction.

The same operators bought 482 Third Avenue, near Thirty-first Street, from Annie Leyenson, a three-story building containing one large double store and apartments on the two upper floors. The plot is 23 by 100 feet. The property was held at $35,000. Chas G. Keller was the broker.

John Newton Porter and Cyril A. Carroll sold for Tobias Greenbaum to an investing client the five-story apartment house, 1,547 Avenue A, southwest corner of Eighty-second Street, containing eight seven-room apartments and two large stores, on a plot 25.8 by 106. The property rents for $6,000. This is the first change in ownership in thirty-five years.

Amsterdam Avenue Investments.

Arthur L. Dryfoos sold to an investing client of George A. Bowman, 1,270 Amsterdam Avenue, a five-story apartment house with stores, on a plot 27 by 100 feet, and held at $60,000. The same broker also sold to the Hinckley Realty Co., Ferdinand D. Sanford, through Butler & Baldwin, 585 Amsterdam Avenue, a five-story apartment house with stores, on a plot 25.4 by 100 feet.

Dr. Solomon S. Feigin sold the two five and one-half-story properties at 106-7 East Tenth Street, to Philip Gossen, operator. The properties were held at $100,000; B. Metz & Co., were the brokers.

William S. Baker & Co., Maurice Schwartz and L. S. Altmayer sold for Samuel Lattman to Samuel Augenblick, the five-story apartment house known as 1,089 Park Avenue. The same purchaser recently bought 1,083-85-87 Park Avenue and by this latest aquisition now has a frontage of 100.8 feet.

David Lion sold the four-and-one-half-story tenement on a lot 28 by 100 feet at 327 East Seventy-fifth Street to Louis Dattner. The broker was Julius White of the Active Realty Company.

John Daly sold to a client of R. Solove the five-story building 40 by 100 feet at 110 West Eighty-fourth Street, renting for $12,000 and held at $85,000. It was resold to Harry Reich as an investment. R. Solove was the broker.

Max Rosenfeld and Paul Herring purchased the seven-story and basement apartment house at 1,100 Park Avenue, northwest corner of Eighty-ninth Street, from Edgard A. Levy. The sale was negotiated by Alfred Sonborn.

Adolfo Arena resold 342 East 123d Street, a five-story flat, to Costantino Bevacqua and Frank Donato.

Apartment Leases.

Leon S. Altmayer leased for a term of years the corner apartment in 1,039 Park Avenue, southwest corner of Eighty-sixth Street and Park Avenue, to Mrs. Natalie Kelly Cook.

Albert B. Ashforth, Inc., leased a furnished apartment at 27 West Sixty-seventh Street to Charles M. Baldwin, and unfurnished apartments at 43 East Twenty-second Street to Mrs. Betty Fitz and at 156 East Thirty-seventh Street to Frederick Tanner.

J. Chr. G. Hupfel Company, Inc., leased 238 East Thirty-ninth Street, first and second floors, to William W. Barton, and the entire house at 230 East Thirty-ninth Street to William B. Parker.

Manufacturers Buy Block.

Roman-Caliman Company sold in Long Island City for the Degnon Realty and Terminal Improvement Company the complete city block bounded by Hunters Point Avenue, Orten Street, Anable Avenue and Manley Street, and served with railroad siding from the Degnon Terminal Railway Company. The purchasing corporation is a manufacturer and distributer of paper products and has already closed contracts for the improvement of the entire block with a three-story reinforced concrete warehouse and factory building.

Medical Centre Plans Filed.

Plans have been filed by J. G. Rogers, architect, for the Medical Centre which the joint administration board of the Presbyterian Hospital and Columbia University will erect on Washington Heights. It will comprise three units, ten, fourteen and seventeen story structures, and will be built on the property bounded by Broadway and Fort Washington Avenue, 165th and 168th Streets. The cost is estimated at $10,000,000.

Neighbors Buy $250,000 Plot To Stop Proposed Apartment

An attempt to block the erection of the tall apartments planned by the Phipps family for the westerly block front on Madison Avenue, between Sixty-ninth and Seventieth Streets, was made yesterday by a syndicate of residents.

The syndicate purchased the residence at 13 East Sixty-ninth Street, valued at $250,000, to block the enlargement of the site of the proposed apartments. The William B. May Company was the broker. It is said the syndicate offered the Phipps family a high price for its block, but the offer was declined.

The identity of the syndicate was not revealed. Those having homes near the proposed apartment include Marshall Field, who is building a million-dollar home; J. Henry Lancashire, Myron C. Taylor, Edwin C. Jamison and Isabel P. Benedict.

HOTEL AND CLUBHOUSE OPERATIONS IN LEAD

Masonic Temple in New Orleans to Cost $2,250,000—Bridge for Red Bank, N. J.

Hotel and clubhouse operations for which the sum of $3,388,500 will be expended were among the outstanding construction projects reported for the United States in the last twenty-four hours, the McGraw-Hill Daily Construction News Service reports. Churches and temples planned will cost more than $2,750,000. Road construction also held an important place in the day's developments.

The University Club, Boston, has awarded a contract for construction of a six-story clubhouse on Stuart Street and Trinity Place, Boston, the cost of which is estimated at $1,750,000. An apartment hotel is planned for Shreveport, La., to cost $550,000. Preliminary plans are being prepared for the San Diego Athletic Club for an eight-story clubhouse in San Diego, Cal., the cost to exceed $350,000. The Mid-City Lodge of Odd Fellows, Chicago, plans a $200,000 building, reinforced concrete, brick and stone construction. The Encino Country Club, Roscoe, Cal., has prepared plans for a $175,000 clubhouse. Hotels, costing $150,000 or more are planned for Clinton, Okla., New Orleans and San Pedro, Cal.

The Masonic Association, New Orleans, has called for bids for construction of a temple, the cost of which is estimated at $2,250,000. The structure will be a sixteen-story affair, brick, steel and limestone construction. Preliminary plans are being prepared for a church to be erected in Buffalo by the congregation of St. John's Church at a cost of $200,000. Plans have been completed for a $200,000 church to be erected in Pontiac, Mich.

The sum of $1,000,000 will be spent on road improvements in Obion County, Tenn. A bond election is planned in Harrison County, W. Va., to raise $350,000 for road construction. The State Highway Commission, Trenton, has received bids for construction of a concrete encased girder span highway bridge over the Navesink River near Red Bank, N. J. The bridge will cost $389,887.

Canadian projects include a $1,500,000 office building in Toronto, a $175,000 hospital in Kingston, Ont., and a $175,000 clubhouse in Toronto.

Results at Auction.

By Joseph P. Day.

East 125th St, 35 to 41, n s, 285 ft e of 5th Av, 100x99.11, one and two-story church; Fannie B. White against New York National Baptist Church and others; due, $63,665.02; subject to two mortgages aggregating $144,500; to the plaintiff for $199,500.

By James J. Donovan.

DeKalb Av, 3,441 and 3,443, w s, 425 ft north of 208th St, 50x100, two two-story dwellings; Isaac Greenman against Jacob Lippner and others; due, $6,376.29; to the plaintiff for $5,700.

Loew Theatre in New Rochelle.

Marcus Loew, Inc., is to erect a second moving picture theatre in New Rochelle, it was announced by the corporation yesterday when two parcels of land on Main Street were sold to the firm at a total cost of $280,000. The land was sold by Fire Commissioner John P. Nestler and George Watson, builder, and will be used as a site for the fifth Loew theatre in Westchester County. The fourth was recently purchased at Mount Vernon.

Real Estate Notes.

The Hotel Marseilles was not included in the sale of the northwest corner of Broadway and 102d Street, which David Vogel of Vogel, Berman, Hollander & Grossman bought from Samuel Brener.

Douglas Elliman & Co. sold an apartment consisting of ten rooms and four baths in the new 100 per cent. cooperative building at 1,120 Fifth Avenue to Edward Walker Harden.

Record Price in Babylon, L. I.

The Seven Associate Company of Far Rockaway, L. I., have bought the Bauman Building at Babylon, L. I., consisting of 48 feet on Deer Park Avenue by 150 feet on Railroad Avenue. The price is the largest ever paid for business property at Babylon. Upjohn & de Kay were the brokers in the transaction.

Builders Add to Site.

Bing & Bing, operators and builders, who recently purchased the dwellings of Mrs. Jean Aitken Paddock and the J. C. Lyons estate at 28 and 30 West Fifty-fourth Street, just west of the Rockefeller residence colony, to build a nine-story apartment, bought the dwelling at 26, which was purchased from Mrs. Herman Biggs.

The enlarged site, now 85 by 100 feet, will be developed from plans by Emory Roth.

Buys West Side Plot.

Jacob Axelrad has purchased from Benenson Realty Company the building site at 32, 34 and 36 West Eighty-second Street, on plot 75 by 102.2, between Central Park West and Columbus Avenue. H. H. Haselton and J. L. and R. W. Davis were the brokers in the transaction.

Giants Lease New Offices.

The National Exhibition Company (New York Giants National League Baseball Club) has leased through F. Pleier & Sons, Inc., new offices in the Hart Building at Forty-second Street and Sixth Avenue, from May 1, 1925.

Sale Adjoin "Co-op" Project.

George E. Stickney sold 343 East Forty-first Street, 20 by 100 feet, to the No. One to Nineteen Prospect Place Corporation. This property adjoins the proposed Cooperative Apartments to be built by Hamilton Iselin.

East Side Flats Sold.

Schindler & Liebler sold the five-story triple tenement 321 East Eighty-fifth Street to a client for investment; also for James Purcell the five-story flat 105 East Ninety-seventh Street.

APARTMENT SITES RESOLD TO BUILDERS

New Operations to Be Undertaken in Widely Scattered Sections of Manhattan.

New apartment operations in widely scattered sections of Manhattan will be undertaken as the result of resales yesterday, when sites came into possession of builders.

In the Dyckman section Volz & Maas sold for Loton Horton, President of the Sheffield Farms Company, the plot of six lots 100 by 160 feet on the east side of Sherman Avenue, 100 feet north of Dyckman Street, to the 2,400 Broadway Corporation, which resold the plot to Louis Meyerash. The same brokers negotiated the resale. Mr. Meyerash will improve the property with a six-story apartment house and stores.

The same brokers also sold for Mary Benton to the Goldner Construction Company, Louis Goldner, President, the plot 70 by 125 feet at the northeast corner of Sherman Avenue and Sickel Street, on which a five-story apartment house will be erected.

Jacob Axelrod & Son resold to Jacobson & Goldstein the 50-foot plot at 18 and 20 West Seventy-seventh Street, facing the Museum of Natural History, where the buyers intended to build a fifteen-story apartment house costing in the neighborhood of $1,000,000. The purchasers will carry on the apartment house plan laid down by the sellers.

COMMERCIAL SPACE IN INCREASED DEMAND

Brokers Report Renewed Activity in Business Leases After Dull Week-End.

Commercial space, which was comparatively inactive during the latter part of last week, showed a favorable reaction yesterday as brokers reported many leases of business space.

Thoens & Flaunlacher, Inc., have leased for the Disney Realty Company, Daniel H. Jackson President, space in the Law Building, at 259 Fifth Avenue, to the Gem Air Permanent Wave Company. The lease is for a long term of years and the space will be used by the lessee as a showroom and salesroom for beauty parlor equipment, and also as a beauty parlor, for hair dressing, &c. The lessee recently sold a similar establishment at 683 Fifth Avenue.

J. Chr. G. Hupfel Company, Inc., made the following leases: In 214 East Thirty-eighth Street, store to Frank Ferk; in 220 and 222 East Thirty-eighth Street, stores and basement to Coffee Products Corporation; in 225 and 227 East Thirty-eighth Street, basement, to Ohio Varnish Company, fourth floor to Hanfling-Linzer, Inc.; in 229 and 231 East Thirty-eighth Street, first floor to Stedman Products Company. Also in 201 to 231 East Twelfth Street and 87 to 91 Third Avenue to Max Meyer, office on second floor; to Hubbell & Johnson, Inc., fourth floor; to H. T. Dougherty, Inc., fifth floor. In the Sixteenth Street Building, 201 East Sixteenth Street, to Stephen S. Warner, second floor. In the Twenty-fourth Street Building, 117 and 119 East Twenty-fourth Street, third floor, to New Method Coloring Company. In 247 East Forty-first Street, office on fourth floor to Henry J. Meloney. In the Forty-second Street Building, 229 to 236 East Forty-first Street, and 216 to 226 East Forty-second Street, to Grand Central Wicker Shop, Inc., third floor; to James M. Cahn & Bros., fourth floor; to H. F. Fishback, Inc., basement, second and third floors.

Brown, Wheelock: Harris, Vought & Co. leased at 32 Broadway general offices to John W. Maher, New York Rubber Brokers, Irving S. Josephs and Irvin Taber.

Joseph O'Gara of J. B. English, Inc., leased for E. Leurpuin to Peter and Mary McKegney for a term of years the building at 355 West Fiftieth Street.

Arthur Eckstein, Inc., leased space in 208 and 212 West Thirtieth Street to Louis Gottfried and Dave Euer, and in conjunction with Charles M. Rosenthal Company to Nicholas C. Zissis.

Chester D. Clark Company leased offices in 32 Broadway to Kearns & Williams, in 160 Broadway to W. Edward Seybel, in 165 Broadway to the Consulate General of El Salvador, in 170 Broadway to Dunn Pen and Pencil, Inc.; in 30 Church Street to Sidney G. Johnson and to Gustave A. Nelson; in 50 Church Street to George F. Watts Corporation and to Henry Poller; in 527 Fifth Avenue to Bernard Landau and with Baumeister & Baumeister to Dr. William C. Leak.

The Charles F. Noyes Company leased entire floors in the following downtown buildings: For Rice & Mills a floor in 253 and 255 Church Street to Harry Eigenfeld, for E. B. Fybush a floor in 93 Crosby Street to Nick Dellerba, for Courtlaw Realty Company a floor in 147 Fulton Street to E. G. Ruehle & Co., for Howard & Paul E. Vernon a floor in 22 to 26 Reade Street to Charles F. Ablett and in 50 and 52 Beaver Street a floor for the Beaver Securities Corporation to Theodore E. Kitching.

Mahlon C. Swartz Company leased the entire building at 2,195 Third Avenue for a long term of years to A. S. Mayman Furniture Company, Inc., store and basement at 2,235 Third Avenue to Lipshitz Furniture Company, Inc., basement at 801 Broadway to A. Kitzer Furniture Company and space at 40 and 42 West Thirty-seventh Street to Hochheimer & Greenstein.

Rice and Hill have leased for the Crompton Holding Corporation, represented by S. M. Hirsch & Co., the store and basement, 75 by 100 feet, at 133-135-137 West Thirty-fifth Street, for a term of 21 years to Philip Applebaum, Max Cohen and Max Samuels, who upon completion of extensive alterations will occupy for restaurant purposes.

BUSINESS BUILDINGS BOUGHT BY INVESTORS

Downtown Loft Properties Sold —Taxpayer Changes Hands.

Isidor H. Kempner & Sons resold 253-5 West Twenty-seventh Street, two four-story buildings with stores and lofts on plot 49.9 by 98.9 feet to Pinkus Glickman, an investor. Leo P. Walter was the broker in the transaction.

Philip Gossen, operator and investor, bought through B. Metz & Co. a seven-story fireproof loft building at 53 Pike Street, near Madison Street. Negotiations are now pending for a resale of this property.

The group of two-story taxpayers at the northeast corner of Broadway and 106th Street, valued at $650,000, have been sold by the Edlar Realty Company to A. C. and H. M. Hall, builders. There are six buildings in the unit which comprise a frontage of 112.2 feet on Broadway, and 78.2 feet on 106th Street and having northerly and easterly lines measuring 127.1 and 100.11 feet, respectively. The site faces Straus Square. Slawson & Hobbs were the brokers in the transaction.

Movie Theatre to Replace Flats on Second Avenue

Edward M. Simmonds bought from Herman Wedt the four apartment houses, containing eight stores and apartments, at 710-716 Second Avenue, being the northeast corner of Thirty-eighth Street, also 100 by 100 feet.

The property was held at $150,000 and it is understood close to this figure was paid for it.

Mr. Simmonds has no definite plans for the property, but it is understood negotiations are under way for its resale to moving picture interests for the erection of a modern picture theatre. Gerard MacNamara was the broker in the transaction.

BROOKLYN PLOT SOLD TO MANUFACTURERS

Morgan Avenue Plot Bought by Firm of J. Rosenberg—Other Realty Deals.

George F. Gansle, broker, sold a factory site consisting of a plot 50 by 200 feet on the east side of Morgan Avenue, 230 feet south of Calhoun Street, for the Morgan Metropolitan Corporation to the cooperage firm of J. Rosenberg.

Henry I. Lewis of Lewis Brothers sold the one-family stucco dwelling at 1,822 East Twelfth Street for Lillian Forman to Ida Schmier for occupancy.

Abraham Beier, representing the Colosseum Holding Corporation (Irving Manashaw, President), purchased from Blum & Weissman 914, 916, 918 and 920 Kings Highway, Brooklyn. The property was held at $90,000.

Meister Builders, Inc., sold the three three-story business buildings on a plot 60 by 100 feet, at the corner of Twenty-second Avenue and West Eighth Street, to a client for investment. The properties were held at $90,000. The same company also resold to Peter Pollicino the two-family brick dwelling, on a plot 25 by 100 feet, at 1,969 West Sixth Street, for occupancy. The same company purchased from the Kromax Realty Company the two two-story brick business buildings, on a plot 100 by 100 feet, at 6,701 to 6,711 Twenty-second Avenue, held at $75,000. Bergar Realty Company negotiated the transaction.

B. Metz & Co. sold for Mr. Gossen his residence at 1,026 East Twenty-second Street, on a plot 50 by 100 feet, and held at $20,000.

Martin Real Estate, as brokers, representing all parties concerned, have sold for the account of Gustave Girard to Josiah Abraham the dwelling at 38 Navy Street.

Frank A. Seaver & Co. sold a plot 240 by 100 feet on the southeast corner of Eleventh Avenue and Seventy-seventh Street for T. Schwieckert to an investor.

Sonin's S. & S. Realty Company sold for the Puck Realty Corporation to a client the four buildings, two-story store property, located at 805, 807, 809 and 811 Kings Highway. The property is being held at $80,000.

THE BRONX MARKET.

Bowery Savings Bank Sells East 182d Street Property.

George C. Ponter & Co. sold for the Bowery Savings Bank to a client the premises at 461 to 469 East 182d Street, northwest corner of Washington Avenue, a one-story modern brick taxpayer, size 95.84 by 100 feet.

Solomon & Danis, as brokers, sold 278 to 282 Brook Avenue, two five-story buildings on plots 37.6 by 114 feet each, renting for $18,000 and held at $110,000, for a client of D. Trotta to Herman and Max Freschell. Also sold 541 East 148th Street, a five-story building on a lot 25 by 100 feet, renting for $4,500 and held at $38,000, for M. Levine to J. Lockman.

Sophia A. Richert sold to Charles Olson a plot, 50 by 100 feet, east side of Eastern Boulevard, 100 feet north of Griswold Avenue, through Raymond C. Murphy, who also sold for Peter Schafer to W. C. Root the plot, 101 by 105 feet, at the northwest corner of Roberts and Westchester Avenues.

BRONX PLANS FILED.

Permits Totaling $120,000 Granted for New Buildings.

The following plans have been filed with the Bronx Bureau of Building:

Jerome Av., w. s., 100 feet s. of 190th St.—Two-story brick stores and loft, 75 by 114 feet; Fuband Const. Corp., owners; I. L. Cranaman, architect; cost $60,000.

Olinville Av, w s, 150 ft s of Magenti St.—Two two-story brick dwellings and garage, 20.6 by 66 feet; John & George Boddie, owners; John Boddie, architect; cost $30,000.

Longwood Av., s s., 100 feet e. of Bayy St.—One-story brick factory, 120 by 100 feet; Green-Matthewa-Taylor Co., owner; John De Hart, architect; cost $30,000.

MORTGAGE LOANS PLACED.

Many Loans Placed on Apartment Houses and Dwellings.

Momand & Co. Inc., have placed for the Mensa Realty Company a first mortgage loan of $105,000 on the five-story apartment building situated on the southeast corner of 197th Street and Creston Avenue. Also placed for the Right Construction Company building and permanent loan of $80,000 on the property located on the southwest corner of Avenue K and East Thirty-seventh Street, Brooklyn, and for Sam Small a first mortgage loan of $124,000 on the four-story apartment situated on the northeast corner of Foster Avenue and East Sixteenth Street, Brooklyn.

James Boyd obtained for the 454 Sixth Avenue Corporation a first mortgage of $130,500 at 5½ per cent. for five years on the four-story building at 454 Sixth Avenue, occupied by Mouquin's restaurant.

Livingston Wetmore placed for a building corporation a building and permanent loan of $147,000 at 6 per cent. for five years on fourteen four-family houses in East Ninty-fifth and Clarkson Streets Brooklyn.

Quinlan & Leland have placed a first mortgage loan of $80,000 on premises Macomb's Road, a five-story brick apartment building, on a plot 75 by 85.7 feet, for Kahlan Building Corporation, M. S. Kahn President. Also placed a building and permanent loan of $65,000 on premises 2,023 Grand Avenue, at 5½ per cent., for five years, a five-story brick apartment building, on a plot 50 by 100 feet, for Renrek Realty Corporation, Jacob Kerner President.

The Charles F. Noyes Company obtained for the Northam Warren Corporation a $95,000 mortgage at 5 per cent. for five years on property 114 to 118 West Seventeenth Street.

James Boyd has secured for the 37 West 57th Street Corporation, a first mortgage of $650,000, at 5 per cent. for five years, from a savings bank, on the 12-story office building known as the Bainbridge Building, situated at 37-39 West Fifty-seventh Street.

Great Kills Residence Sold.

J. Starling Drake sold for Olaf Steen to James P. Coombs and Bessie H. Combs for occupancy a residence on Mercer Place, Great Kills, S. I.

SMALL HOUSES SOLD IN SUBURBAN DEALS

Residences and Building Plots Find Ready Buyers—Country Club Sold.

NEW JERSEY ACTIVITIES

Permits for $1,180,900 in New Buildings Granted — Asbury Park Hotels Sold.

The suburban market yesterday featured the sale of many private residences and plots for improvement.

A. Longo sold through Prince & Ripley an English brick house on Reed Avenue, Pelham Manor, to David H. Livingston.

Fish & Marvin sold for Harold Van Buskirk a residence in course of construction at the corner of Midland Avenue and Avon Road, Bronxville, to J. E. Matthews. The property was held at $36,000. The same brokers also sold to a client a plot of ground on Hillcrest Drive, Mount Tom, for the Witherbee Company. The property was held at $11,000. The new owners plan to build a brick house for their own occupancy.

The Howell Realty Company sold a plot, 100 by 125 feet, on the northerly side of Coerleon Avenue, Howell Park, to George O. Boelker.

George B. Smith purchased for occupancy an English residence on Wildwood Circle, Pryer Manor.

William H. Schabehorn reports the following sales: To John Wild a house and three lots on Merrick Road, Springfield; to Charles A. Krey a plot on Broadway, Springfield; to John Smith two lots on Springfield Avenue, Springfield; to Frank Reiley two lots on 221st Street, Springfield Hillcrest; to B. Ahrens a plot of six lots on Sunshine Hill, Springfield Gardens.

Charles F. Burke purchased through the Halleran Agency, the vacant plot, 278 by 81 feet on the west side of Bell Avenue 118 feet north of Ahles Place, Bayside. Property was sold for $700 per front foot. The same buyer also purchased through the Halleran Agency from the Van Beuren Estate, the Broadway Country Club, a three-story colonial dwelling with a frontage of 390 feet on Broadway, Flushing. Property was held at $250,000. It is the intention of the purchaser to improve the property with stores and apartments.

The New Jersey State Board of Tenement House Supervision issued forty-five permits for the construction of new buildings and alteration work last week calling for the outlay of $1,180,900. In comparison with fifty permits amounting in the aggregate to $2,648,500 for the preceding week. Permits issued were ten for Newark, seven for Bayonne, six for Jersey City, four for Passaic, three for Montclair, two each for Clifton and Union Hill and one each for Atlantic City, Paterson, Fairview, Edgewater, Garfield, Elizabeth, Orange and North Bergen.

Jersey City Sales.

Harry Halperin sold to Mrs. Rebecca Lewis the three-story flat with store, 417A Ocean Avenue, adjoining the corner of Woodlawn Avenue for $16,500, and the adjoining building 417 Ocean Avenue to Jacob Feder also for $16,500.

Everett W. Cox Company bought from George B. Sleigh a plot of nine lots located on the south side of Hopkins Avenue between Collard and Bevan Streets as a site for a garage.

George A. Jacobsen sold the six-family frame flat at 128 St. Paul's Avenue for $16,000 to Zygmont Machowski.

Antonio Del Purgatorio bought the four-story brick flat, 24 by 207 feet, at 226 Ogden Avenue from Jacob D. Grossman for $25,000.

John Nater sold to John Kiss for $25,000 a two-story brick factory on a plot 50 by 100 feet at the northeast corner of Sip and Henry Streets, West Hoboken. The buyer gave in part payment a vacant plot 32 by 100 feet on the north side of Sip Street valued at $6,000.

Henry Niebanck bought from the Western Realty Company for $32,000 two two-story stores and dwellings, 32 by 85 feet, at 943 and 943A Broadway near Thirtieth Street, North Bergen.

Asbury Park Deals.

The Leslie Hotel, a four-story frame structure, 207 to 211 Second Avenue, was purchased by Herbert Gates from Mrs. M. L. Decou. The hotel is on a plot 125 by 150 feet. The price was reported to be $110,000.

Mitchell Liebesman purchased the Clifton Hotel, a four-story frame building on a plot 50 by 150 feet, Third Avenue, from Horace France.

The Philadelphia Hotel on Heck Street, running from Cookman Avenue to Sewall Avenue, has been purchased from Mrs. Joseph Ackerman by Judge Ward Kremer and Ralph Pearce. The hotel is a three-story frame structure. There are three cottages on the plot. The consideration was given as $70,000.

Eugene V. Welsh sold for the South Beach Development Company, Eugene V. Brewster, President, the residence at 232 Mount Kemble Avenue, Morristown, to William B. Connett.

Pease & Elliman leased for a term of years, unfurnished, the country place belonging to Mrs. Everhart Smith, consisting of several acres, with house and outbuildings, on Madison Avenue, Convent, N. J., to C. Alan Hudson.

PRIVATE HOUSE SALES.

East Side Residence, Held at $65,000, Bought for Occupancy.

Thomas L. Robinson sold his residence at 140 East Sixty-fifth Street, 20 by 100.5 feet, a four-story brownstone dwelling, to a client of Hamilton, Iselin & Co., who will occupy after extensive alterations. The property was held at $65,000.

Joseph L. Buttenwieser sold to Josef Mystad 257 and 259 West Fifteenth Street, a plot 38.6 by 103 feet, improved with two four-story private houses.

The same operator sold to Joseph Mystad 246 West Seventeenth Street, a vacant lot 18.6 by 92 feet.

Contracts were signed yesterday for the sale of 5 East Eightieth Street to Mrs. Iphigene Ochs Sulzberger. The property, which consists of a five-story American basement residence on a lot 25.3 by 102.2 feet, was sold by Robert E. Tod. It was held at $295,000.

AMSTERDAM AV. INVESTOR.

Mack Building Corporation Sells a Prominent Corner.

A prominent Amsterdam Avenue corner was purchased by an investor yesterday, when Tankoos, Smith & Co. sold for the Mack Building Corporation, represented by Stein & Salant, to a client represented by Jerome Eisner, the property at the southwest corner of Amsterdam Avenue and Ninety-first Street, a three-story and basement store, office and apartment building, with a frontage of 100 feet on Amsterdam Avenue and 35 feet on Ninety-first Street.

Resells for a Profit.

Charles Galewski resold to Bernard Raymond and Robert T. Lyons the five four-story and basement private dwellings, on plot 98 by 100 feet, at 68 to 76 West Ninety-fifth Street, between Central Park West and Columbus Avenue. Mr. Galewski purchased this property a few days ago from William Colgate. H. D. Baker and A. Robinson were the brokers in the transaction.

REAL ESTATE AT AUCTION. REAL ESTATE AT AUCTION.

Joseph P. Day Auctioneer Inc.

MOTT AVE.

the Southerly Continuation of

Grand Boulevard & Concourse

Mott Haven is the busiest and best located industrial section in the Bronx.

The Heart of the Mott Haven section is Mott Ave. and 138th St.

For Business Buildings, Stores, Garages, etc.

67 Mott Ave. & 138th St. Subway Station LOTS

Walton Ave. & 140th St.

Comprising an entire block

are to be sold separately and as a whole

at Mott Haven (E. 138th St.) Station of Lexington Ave. Subway

Opposite Mott Haven (138th St.) Station N. Y. C. R.R.

Public Auction, Next Tues., Apr. 21

Noon, in Exchange Salesroom, 14 Vesey St., N. Y. C.

66⅔% ON MORTGAGE

Attorneys

Cadwalader, Wickersham & Taft, 40 Wall St., N. Y. C.

Cutting, Phillips & Hall, 25 Broadway, N. Y. C.

SEND FOR BOOKMAP

67 Liberty Street New York City

Joseph P. Day Auctioneer

Telephone Cortlandt 0744 Inc.

MANHATTAN—FOR SALE OR TO LET. MANHATTAN—FOR SALE OR TO LET.

Clients who are down town can reach your office in 51 East 42d St. "The Axis of Uptown Business" by subway—in less than 15 minutes!

Offices 250 Sq. Ft. Up Floors 6300 to 6600 Sq. Ft.

Ask for our Representative on Premises or apply to

50 EAST 42nd ST. CUSHMAN & WAKEFIELD INC. Renting and Managing Agents Vanderbilt 4200

LONG ISLAND—FOR SALE OR TO LET. LONG ISLAND—FOR SALE OR TO LET.

JACKSON HEIGHTS CO-OPERATIVE APARTMENT

FOR SALE AT A SACRIFICE

Apartment consisting of 6 rooms and two baths, elevator, southern exposure, overlooking golf course.

OGDEN & CLARKSON CORPORATION

21 East 47th Street Tel. Vanderbilt 1275

MORTGAGE LOANS.

Second Mortgage Money

Will purchase several high grade Second Mortgages upon well located Manhattan or Bronx properties in amounts of $25,000 and upward. Very moderate charges. No brokerage expense. Brokers' inquiries invited.

M. F. Shoemaker 40 Exchange Place Broad 0738

2nd Montgage Money

Amounts $25,000 to $200,000

Centrally Located Properties

REASONABLE CHARGES. BROKERS PROTECTED.

S. H. STONE - 135 BROADWAY

SHERIFF'S SALES.

Henry Brady

SHERIFF'S AUCTIONEER SELLS AT PUBLIC AUCTION

Today, Wednesday, April 15th, 1925, at 10:30 o'clock in the forenoon, at No. 443 West 19th St., piano, 2 pieces of furniture, pictures, tables, electric lamp, stands, &c. Terms cash. Immediate removal.

H. WARREN HUBBARD, Sheriff.

JOSEPH A. LANMAN, Deputy Sheriff.

GARDENERS

A head gardener or a man to assist in taking care of an estate may be obtained by consulting the advertisements under "Gardeners" in the Situations Wanted columns of The New York Times.

MANHATTAN—FOR SALE OR TO LET.

HOTEL For Lease FURNISHED

WELL ESTABLISHED EXCLUSIVE SECTION BROOKLYN HEIGHTS

Mansion House 135 Hicks Street Brooklyn, N. Y.

159 Rooms and 47 Baths Block from Clark St. Station (7th Ave. Interboro) subway

Full particulars

BING & BING, Inc. 119 West 40th Street

ESTATE MANAGER

The gradual disposal of an estate which I have personally managed for eighteen years, suggests my seeking other connections. To the person or organization interested I would bring wide experience in negotiating the purchase and sale of real property, and its leasing, care and maintenance combined with handling the private accounts of the interested individuals and other duties reposed in a confidential secretary. Unqualified credentials. P 74 Times.

Attention, Investors!

NINE-STORY CORNER BUSINESS BLDG. NEAR BROADWAY and CITY HALL

Price $1,500,000. Cash Required $300,000

Might Consider Part Exchange.

HIGHEST GRADE TENANTS

Box V 879 Times Downtown.

SHERIFF'S SALES.

Henry Brady

SHERIFF'S AUCTIONEER SELLS AT PUBLIC AUCTION

today, Wednesday, April 15th, 1925, at 11 o'clock in the forenoon, at 403 Grand Street (Grand St. Garage), one 3 ton Packard Bus. Terms cash. Immediate removal.

H. WARREN HUBBARD, Sheriff.

LAWRENCE W. BOONEY, Deputy Sheriff.

BROOKLYN—FOR SALE OR TO LET.

FLATBUSH

7 Room Detached Houses

PLOTS 35x100—Paved Street

Every modern improvement. Public and High School within two blocks; restricted section; Tax Exempt. $14,000 Ben Ave. N and O, East 34th St. (Mansfield Pl.), Brooklyn, N. Y. Take Brighton Beach line and get off at Kings Highway express station. Rep. always on premises.

QUEENS—FOR SALE OR TO LET.

Beautiful New Homes 25 Minutes from Penn. Station.

7 rooms and bath $5260—$5590

The biggest home-buying opportunity of the day! 346 new homes being built at Marathon Park, Little Neck, N. Y. Within city limits.

EASIEST OF TERMS

Emigrant Industrial Savings Bank holds 1st mortgage $2,750. Write for leaflet.

MARATHON PARK HOMES CORP. Phone Bayside 2763. Little Neck, N. Y.

AT JACKSON HEIGHTS

DALY'S TWO-FAMILY TAX-EXEMPT BRICK HOUSES

BUILT ON PLOTS 20x100

13 rooms, 2 large enclosed sun porches, 2 tiled baths with showers, electric lights, oak flooring throughout; asphalt streets, sewers, curbs and sidewalks; 2½ blocks to Elmhurst Ave. Station of the B. M. T. and I. R. T.

ONLY 6 LEFT

THOS. DALY Owner and Builder, Roosevelt Ave. & 85th St., Elmhurst

7 Blocks West Junction Ave. "L" Station, Elmhurst

LONG ISLAND—FOR SALE OR TO LET.

BUILDER SACRIFICES $2,000 LESS THAN COST

Beautiful Colonial tax-exempt house; large plot; Jamaica's finest hill section; 30-mile view; 30 minutes Manhattan; 500 trains daily; 5-cent fare; steam, electricity, open fireplace, tile bath, tile kitchen, sewers, pavement, garage, golf course; $1,000 cash, $40 monthly principal.

T. I. McNEECE (Builder), Cora Exchange Bank Bldg. (ground floor), at Jamaica Station. Daily Sundays. Phone Jamaica 6010.

PLANDOME ON MANHASSET BAY

Beautiful Colonial home; 11 rooms, 3 baths, 3 fireplaces, garage, large plot, sandy bathing beach; few blocks from school; high-class residential section. Owner will sacrifice, $34,000; first mortgage $13,000 at 5½%, 2nd $6,000; cash required, $6,000. This is a real bargain. Come out and see it today.

Thomas O'Connell MANHASSET, L. I. PHONE 260.

WESTCHESTER—FOR SALE OR TO LET.

HARRISON, N. Y.

Wonderful Location!

Highly improved neighborhood, one minute from New Haven R. R. Station. Trolley passes property; Boston & Westchester low rate railroad service by Fall. Plot 100x105, ideal for apartment house. Your own broker or

HENRY G. LOEBER, 151 East 126th St. New York City. Phone: Harlem 6691.

NEW YORK STATE—SALE OR LET.

BERKSHIRES

Sacrifice—Hotel

36 rooms, furnished, two grand pianos, electricity, running water, toilets, baths, sewerage, five outbuildings; 11½ acres, beautiful grounds; on State road, near Pittsfield, Mass.

Address C. S., Box 166, New Lebanon, N. Y.

REAL ESTATE—Other Cities and

TO LET FOR BUSINESS. | TO LET FOR BUSINESS.

Out of town buyers KNOW *this address*

"Centurian Building"

"1182 BROADWAY (at 28th Street)"

Adjacent to the garment center and convenient to the commercial hotels and railway terminals. Hudson Tubes one block away; Broadway Subway a few steps away. One of the best constructed buildings in New York. Thoroughly modern—thoroughly fireproof. Ideal for Office and Showroom Purposes.

Ask Us To Show You the Space Available For Rent

14 WALL STREET — BROWN WHEELOCK: HARRIS VOUGHT & CO., Inc. — RECTOR 9040

221-225 W. 17th Street

TOP LOFT

Suitable Any Business

Light, Power, Steam Heat, Elevator Service

Large Skylights, Windows — REASONABLE

Apply 216 W. 18th Street — Watkins 9191

"ONYX" BUILDING

1107 Broadway

(Cor. 24th St.)

One large space — Excellent light

Two small units — Immediate possession

Albert B. Ashforth, Inc.

Associates, Stephen H. Tyng Jr. & Co., Inc.

12 East 44th Street — Tel. Murray Hill 1100

Remodeled

Downtown Office Building

Rents extremely low to desirable Tenants

4000 sq. ft.

or smaller units

140 Nassau St.

(Cor. Beekman St.)

Your Own Broker or

WM. S. DENISON & CO.,

Phone Beekman 1000

1600 Feet

of All-Light Space

$3.25 a Foot

in a high-class, full-service office building on 44th Street, west of Fifth Avenue. Subdivided into a general office and six private offices. See your broker or ask for Mr. Creske, 300 Madison Ave. (phone Murray Hill 3915).

---

2 West 47th St.

One door from Fifth Ave.

a few desirable

Offices and Showrooms

239 to 850 Sq. Ft.

Immediate Possession

Bing & Bing, Inc.

118 West 40th St. — Tel. 4130 Pennsylvania

LOFTS

316-22 HUDSON ST.

11,500 Square Feet—1st Loft

Manufacturing Permitted

Modern, fireproof, sprinklered buildings occupied by the best type of tenants. Elevator service, electric light and power. Apply 187 Fulton Street, New York City.

Business Properties — HESS — Ashland 1500

BUILDING TO LET

BROOKLYN

Suitable for light manufacturing, warehouse or any mercantile or industrial proposition where a well built and well day-lighted up-to-date plant of approximately 14,000 square feet in a good location is desired.

Strong substantial brick construction, in and out driveways on two streets, freight elevator, steam heating plant, excellent lighting and ventilation, display window on prominent street. Offices, store rooms, etc. Located in Bedford section, Brooklyn. Short haul to freight terminals.

Exceptionally Reasonable Terms to Right Party.

Owner

WOODS CO.

1267 Bedford Ave., Brooklyn

Lafayette 8636

N. E. CORNER B'WAY & 41st ST.

OFFICES

Large and Small Units

SINGLE OR SUITES

For May 1st or Immediate Occupancy — $50 up

APPLY OWNER ON PREMISES

145 West 41st, Room 311

TO LET FOR BUSINESS.

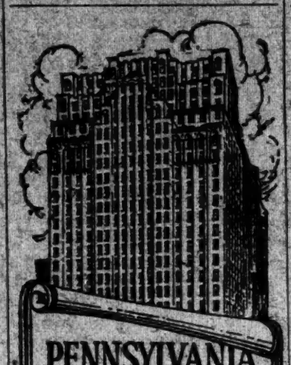

PENNSYLVANIA BUILDING

225-241 WEST 34th STREET

Facing Penn Terminal

The Great New Office Structure Now Open

A MASTER LOCATION

for

INSURANCE CONCERNS
—because it now houses many of the largest organizations writing every type of insurance.

MANUFACTURER'S REPRESENTATIVES
—because it is in the very center of their market.

OUT-OF-TOWN CONCERNS
—because of its central location and national reputation.

PROFESSIONALS
—such as Lawyers, Accountants, Dentists, Doctors, because of its ideal "daylighted" offices.

FINANCIAL CONCERNS
—such as Investment houses, Financiers, Underwriting Organizations, because of its dignity and selected tenancy.

RAILROAD OFFICIALS
—because of its proximity to the greatest railroad terminals.

PUBLISHERS AND ADVERTISING AGENTS
—because of its superb "daylighted" space and exceptional transit facilities.

CONTRACTORS AND REAL ESTATE FIRMS—BOTH LOCAL AND OUT-OF-TOWN
—because it is in the very center of Big Business.

Units of 250 sq. ft. to 20,000 sq. ft. available at attractive rentals

JULIUS TISHMAN & SONS, Inc.
Owners and Builders

Renting Agents
BROWN, WHEELOCK: HARRIS, VOUGHT, Inc.
20 East 49th Street—14 Wall Street

PENNSYLVANIA BUILDING
225-241 WEST 34th STREET
Facing Pennsylvania Terminal

NEW 6-STORY Fireproof Building

LOCATION IDEAL for High-Class Salesroom

20 East 49th St.

Opp. Saks & Co.

Store—Lofts

Will Rent Entire or Separately

25 x 100

Modern Rent—Immediate Possession

BING & BING, Inc.

119 West 40th Street

OFFICES

Lowest Rental in Grand Central Zone

156-158 E. 42nd St.

Exceptionally light, for architects, engineers, &c.

From $45 to $100 per Month

Heat, Light, Cleaning Furnished.

Few Choice Offices Left

Apply on Premises to

Seward W. Ehrich Inc.

Tel. Ashland 0695

OFFICES

Perfect Light

MODERATE RENTAL

198 Broadway

at Fulton St.

Apply on Premises or

Bing & Bing, Inc.

119 West 40th St. — Tel. 4130 Pennsylvania

13-21 PARK ROW

Offices 35.00 UP

Large—UNITS—Small

Subways, tubes, ferries. "L" convenient

Room 317—AGENT—Barclay 7997

TO LET FOR BUSINESS. | TO LET FOR BUSINESS.

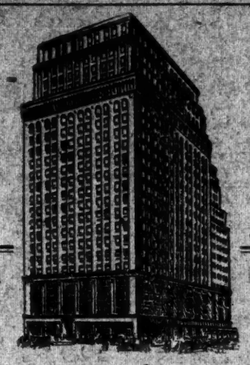

Building now open for inspection.

Ready for Occupancy before May 1st, 1925

1440 BROADWAY

corner 40th Street

AT MODERATE RENTAL you can secure:
A small office or an entire floor
Abundant light and air
An ultra-modern office building
Convenient access to all transit lines
A brand new office, subdivided for your special needs
Association with high-class tenants

Every detail of modern construction calculated to afford convenience and comfort has been installed, including 20 high speed elevators, 24 hour service.

To secure choice positions at moderate rentals, early inquiry is suggested. Manufacturing is not permitted.

BROADWAY-FORTIETH ST. CORPORATION, *Owners*

Agent on Premises — Pennsylvania 1293 — or Your Own Broker

FOR LEASE

100,000 Square Feet of Model Loft Space

COMPLETE SERVICE

Direct Railroad Connections with 10 Trunk Line Railroads

Steam Heat and Power — Elevator Service

Electric Power — Wharfage Facilities

Can be divided to suit

NEW YORK DOCK COMPANY

44 Whitehall St., New York—Phone Bowling Green 9120

---

[1] Wall Street

CORNER OF BROADWAY

Responsible firms not requiring large quarters can enjoy exclusion of entire floors, where single floors of 1,000 sq. ft. will be available from May 1st at moderate rentals. *Excellent light—Representative neighbors.*

Park Avenue Operating Co., Inc.

512 Fifth Avenue — *Longacre 8440*

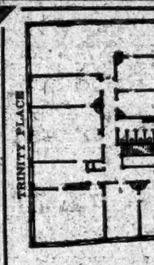

COLUMBIA BUILDING

29 Broadway, Corner Morris St.

CRUIKSHANK COMPANY, Agent

141 Broadway

All light offices, rentals from $360 upward

LOW RENTS

SECOND FLOOR

About 18,000 Square Feet AND STORE

About 4,000 Square Feet

with Connecting Interior Stairway and Elevator

122 FIFTH AVE.

Also

LIGHT OFFICES, LOFTS and SHOWROOMS

Low Insurance; 100% Sprinklers; Seven Elevators; Light Manufacturing Allowed.

561 SQUARE FEET $850 PER YR.
706 SQUARE FEET $1,000 PER YR.
927 SQUARE FEET $1,200 PER YR.
3,220 SQUARE FEET $4,200 PER YR.
and Other Spaces at Low Prices.

Reduced Rents

41 W. 21st St. and 131 W. 24th St.

Lofts, Offices, Showrooms and Store, $80, $40, $60, $100 to $275 per month. All reduced.

E. SHAUM CO., 122 Fifth Ave. Room 808. Tel. Watkins 1878

OFFICES

42d St.

110-112-114 WEST

AVAILABLE NOW—Third Floor, 15,000 Feet

Fifth Floor, 1750 Feet. 6 Private Offices, $5,100.

THE JAMES McCREERY REALTY CORPORATION

STORES & LOFTS

110 to 114 West 46th St.
168 to 174 East 116th St.
1987 Broadway (corner 67th St.)
Store (only) 14x100
Attractive concessions to responsible tenants.

AMER REALTY CO. (Owners)

799 Broadway — Worth 9097

SERVICE (IF) REAL ESTATE

2 Room OFFICE SUITES at $40!

in

Italian Savings Bank Building

Lafayette & Spring Streets

(Cleveland Square)

New—Fireproof
Exceptional light and ventilation

Every office outside
Best office building service

Lowest rent in town

Ready for occupancy
Subway in building—Renting office on premises.

Agents: D. A. TROTTA
991 E. 149th St.—Melrose 4913
and
THOENS & FLAUNLACHER, Inc.
REAL ESTATE
25 W. 33rd St. — Tel. Penn. 3700

5th Avenue OFFICES

681 Fifth Ave. at 54th St.

8th floor—600 sq. ft. $225 per mo.
9th floor—400 sq. ft. 155 per mo.
12th floor—200 sq. ft. 60 per mo.
12th floor—300 sq. ft. 150 per mo.

Max N. Natanson

Owner, 522 Fifth Avenue

Vanderbilt 8586

OR MAXIMILIAN ZIPKES

AGENT, 25 WEST 43rd STREET

Murray Hill 2700

---

425 RIVERSIDE DRIVE

South Corner 115th Street

A New, Modern 16-Story Apartment Building

Ready JULY 1st, 1925

Because of its location, reasonable rental scale, modern equipment and efficient ownership-management, 425 Riverside Drive merits your consideration as a residence.

Reasonable rent, consistent with exclusive and desirable location, is the first consideration in selecting an apartment. The building is located on the most beautiful site on Riverside Drive, commanding an unobstructed view of the river, and only a block and a half from subway and street cars. Buses stop at the door. Efficiency in organization and construction permits an unusually reasonable rental scale, yet no detail for beauty and convenience has been sacrificed.

Five electric elevators, a complete incineration system with direct connection to each floor, four boilers for heat and hot water, a chauffeur's room and a fully equipped laundry provide convenient service to occupants. The colonial and marble facade lend the building a beauty and dignity which is particularly distinctive.

Each suite is fully equipped with all modern conveniences. A setback above the tenth floor provides several apartments with open terraces, balconies and solariums. The building, erected under the personal direction of Mr. Joseph Paterno, will be operated under his supervision, this ownership-management insuring to each occupant the utmost in living comfort.

Apartments of 3, 4, 5 and 6 rooms

1 to 3 baths and large foyers

For floor plans and further details, apply on premises

Open Evenings—Building Telephone, Cathedral 2179

PATERNO BRO'S

JOSEPH PATERNO, *President*

601 West 115th Street — CATHEDRAL 3735

TO LET FOR BUSINESS.

Small Offices in

280 MADISON AVENUE

At 40th St.

Southwest Corner

A Building offering a refined atmosphere and a selected tenancy.

Units of 200 to 1750 square feet.

JULIUS TISHMAN & SONS, Inc.
Owners & Builders
280 Madison Ave.—Caledonia 0330

A Few Select Small Offices Available to Desirable Tenants

280 Madison Ave.

OFFICES

Sixth Ave. at 41st St.

Buckley Newhall Building

AVAILABLE NOW

3600 Sq. Feet Corner Space

Light on Both Sides

C. R. Browning—9th floor

or Your Own Broker

OFFICES

From $35 Per Month

42d St. Bet. 5th & 6th Aves.

5th Ave. Near 42d St.

Broadway—Times Sq.

WALTER J. SALMON

17 West 42d St. Tel. Longacre 8830

72d St. & Broadway

(Northeast Corner)

Store to Lease

SPLENDID LOCATION

H & M & D Realty Corporation

60 Madison Ave. — Tel. John 2070

or Your Own Broker.

---

149 Fifth Ave.

3rd floor, 10,000 feet.

Immediate Possession

No Manufacturing

ESTATE OF BRADISH JOHNSON, INC.

32 Broadway. Tel. Hanover 2800

REAL ESTATE. | REAL ESTATE.

$1750 Per Lot

BUILDING PLOTS

INCLUDES ALL IMPROVEMENTS

SUBORDINATION FOR BUILDERS

Transit, water, gas, electricity, sidewalks, curbs, street paving, hundreds of homes already built, sold and occupied in immediately adjoining blocks.

W. R. Messenger

50 East 42nd St., New York — Phone Murray Hill 9900

TO LET FOR BUSINESS.

YOUR MOVE NOW

Q Moving into Fifth Avenue's most distinctive building May first means you must act now to get your space. One or two suites—a few rooms which can be divided—very reasonable rentals—service which cannot be bettered. Call Mr. Allen at Vanderbilt 8500 today.

A firm of Attorneys will find admirable quarters in a three room suite now available.

The STRAUS BUILDING

565 Fifth Avenue at Forty-Sixth

PRINTERS

1500 square ft.; 3500 square ft.; very light space in new printers' building.

Day and night service; near Times Square. Brokers protected.

Brown, Wheelock: Harris Vought & Co.

20 East 48th Street

Van. 2012

REAL ESTATE.

Real Estate Brokers, Attention!

Our directory for this month contains seventeen hundred (1,700) listings of parcels with full particulars as to price, terms and owners' names and addresses.

NEW LISTINGS EVERY MONTH.

Brokers' subscription to our service solicited. Call or write the GREATER NEW YORK REAL ESTATE DIRECTORY, 2287 Broadway, Room 605, New York City. Phone Cathedral 9841.

Established in 1880

Horace S. Ely & Company

REAL ESTATE

76 William Street

APARTMENTS FOR SALE OR TO LET.

Furnished—Queens.

Beautiful Furnished New Apartment

Two rooms, kitchenette, bath, shower, &c., heat and hot water supply, janitor service, furniture never used, double bed, also day bed; suitable for 2 or 4 people; $65; reference required. George G. Johnston, owner; office at the Elmhurst Avenue subway station, Elmhurst. Call daily and Sunday.

Unfurnished—East Side.

For Social Prestige add a Imposing Address

55 East 86th St.

JUST COMPLETED

8 Rooms, 3 Baths

7 Rooms, 3 Baths

all Particularly Attractive Rentals

References Essential

REPRESENTATIVE ON PREMISES

SHARP, NASSOIT & LANNING

PLAZA SECTION

36 W. 59th St.

Central Park South

8 Rooms & 3 Baths

Rentals $3,500 to $4,000

19 E. 57th St.

7 Rooms & Bath

Rentals $2,000

47 E. 57th St.

7 Rooms & Bath

Rentals $2,000

Apply Supt. or

Huberth & Huberth

2 Columbus Circle

Unfurnished—West Side.

17 WEST 64th ST.

New Elevator Apartment.

3 rooms, bath, foyer, complete kitchen. Rent reasonable.

APARTMENTS FOR SALE OR TO LET. | APARTMENTS FOR SALE OR TO LET.

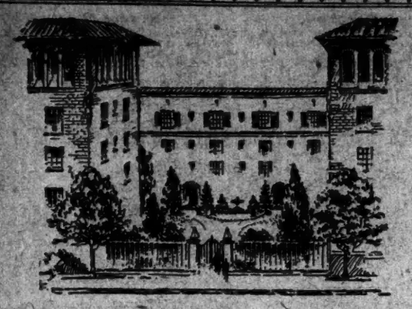

Enjoy Summer Life at Jackson Heights

A SCORE or more of tennis courts, maintained at tournament standard, for recreation; a splendid community clubhouse; completely equipped playgrounds for the children — and spacious apartments, wide open to the sunlight and breezes of the country-side, welcome the family that lives at Jackson Heights, the residential section of New York City that brings the country to the city dweller.

FOR RENT

New Garden Apartments

3 ROOMS $100 5 ROOMS $120
4 ROOMS $115 6 ROOMS $150 Sun Room
7 ROOMS $175 2 Baths

Immediate Possession All Outside Rooms

Overlooking Landscaped Gardens and Parked Streets

Jackson Heights

THE QUEENSBORO CORPORATION

Private Automobile Service to Mid-town Points

Jackson Heights Office: 25th St. & Polk Ave. *Havemeyer 2960*

Reached via Interborough (Queensboro Subway at 42nd St.), or B.M.T. (Broadway-Brooklyn, to 25th St., Jackson Heights, Station on Corona Division). *By Motor* via Queensboro Bridge and Jackson Ave. (Northern Boulevard).

Special Exhibit of Plans, Models, Photos.
Delmonico Bldg., 5th Ave. and 44th St.
Open Week Days

Unfurnished—West Side.

The Riviera
APARTMENTS
5 to 10 Rooms
2 and 3 Baths
790 Riverside Drive
Between 156-157 Streets
Resident Manager Billings 2900, or
PEASE & ELLIMAN
165 W. 72d St. Endicott 8200

New Buildings

There are no better apartments in Manhattan at anything like these rents.
ONE BLOCK NORTH FROM DYCKMAN ST. BROADWAY SUBWAY STATION.
Academy St. and Post Av.
2 ROOMS, $43-$48
3 ROOMS, $54-$60
4 ROOMS, $62-$70
Parquet Floors, Built-in Bathtubs, &c.
At Dyckman St., B'way Sub. Sta.
5 New, All Outside Rooms, $80
RENTING AGENT ON PREMISES.
Apartments can be seen by appointment.
HENSLE CON. CO., 220 Nagle Av.

Unfurnished—Queens.

AFM. 200 Times
NEW SUNSHINE Apts.
50 Houses Now Ready
EVERY POSSIBLE IMPROVEMENT
Adjacent Grand Ave. Subway Station.
DE LUXE APARTMENTS. SOMETHING NEW AND DIFFERENT.
4 ROOMS, $62—$68
All Outside Rooms
Steam heat, hot water, parquet floors, tiled kitchen, bath, etc.; fully decorated. Office, Grand & 4th Aves., Astoria Subway, 12 minutes to N. Y., 10 fare.
The Very Best for a Minimum Rental.
MATHEWS Sunshine Apts.
Grand & 4th Aves., Astoria

AT JACKSON HEIGHTS
NEW 3-FAMILY BRICK HOUSES
6 and 7 rooms; 2 large sun porches, all windows fully screened; heat furnished, hot water supplied; convenient to "L" station. Rent $90 and $95; with garage, $5 extra. Floors decorated to suit. Apply on premises, 32nd St. (old 35th St.) and Palmers Av., or office,
Owner & Builder,
Roosevelt Ave. & 95th St.
Thos. Daly JAMAICA
2 Blocks West Junction Ave. "L" Station, Elmhurst.

Beautiful Elmhurst Apartments

One room, kitchenette, bath, Murphy in-door bed, $50; four rooms and bath, $70; five rooms and bath, $70. All apartments have every modern improvement; hot water supply, janitor service. Reference required. Call daily and Sunday, George C. Johnston, Owner, office at the Elmhurst Avenue subway station, Elmhurst.

MORTGAGE LOANS.

APPLICATIONS wanted for large and small first and second mortgages; building loans and leaseholds in Brooklyn and Queens; at reasonable rates. Bulkley & Horton Co.'s Mortgage Dept., 59 Lafayette Av., 585 Nostrand Av., 1214 Flatbush Av., Brooklyn, and Bank of Manhattan Building, Jamaica.

FINANCIERS OF REAL ESTATE.
I want to get in touch with real estate financiers who are in a position to loan on Cleveland, Ohio, improved property; first and second mortgages; good interest and bonuses. Archie Land, 828 Williamson Bldg., Cleveland.

WANTED — Seven second mortgages, $5,000 each; 3-story and basement brownstone houses, 106th near Madison Av.; 20 per cent. bonus; five years; $100 quarterly payments; first $9,000 five years straight; by estate, 5½ per cent. Lichtman, 328 West 40th After noons.

SECOND MORTGAGES OF MERIT BOUGHT OR MADE.
Acceptances given immediately.
Building or Maturing Loans Financed.
5% FOR SELECT FIRST EXEMPT HOUSES.
IRVING MESSING, 63 WEST 42D.

FIRST MORTGAGE 5 PER CENT.
Building Loans—Any Amounts.
Second mortgages. Immediate action.
Fuller & Co., 200 Broadway. Hanover 0265.

LOANS made on second mortgages, rent assignments, leaseholds. Chase Factors Corp., 1,135 Broadway, New York City.

FOR SALE—Four $6,000 2d mortgages on modern 2-family brick house; liberal discount. 8 to 9 Times.

MORTGAGE LOANS.

IF YOU WANT a second mortgage call or mail full complete details; no delay; no red tape; quick decisions; prompt closings. Greeley, 154 Nassau.

WE are interested in leases and leaseholds, apartment houses and business property; will work with brokers. Archer Realty Co., 230 West 30th St.

MORTGAGE MONEY.
Larger amounts, lower rates. Foote Co., 145 Nassau st. Cortlandt 2300.

5 PER CENT. MONEY.
DUROSS, 350 MADISON AV.

MORTGAGE LOANS WANTED.

FIRST MORTGAGE funds wanted, 5 or 10 years, $10,000 each, upon six 2-family houses, best section Jersey City; new operation, responsible builder owner; private or estate funds preferred. Shoemaker, Room 1101, 40 Exchange Place, New York. Broad 0738.

HOUSES AND ESTATES.

Manhattan For Sale or Rent.

19TH, 338 EAST—Four-story, 20x92; suitable remodeling, furnished room house or physician. Loe, 350 East 18th.

508, WEST (near 8th Av.)—5-story American basement, 22x100; suitable high-class restaurant, apartment or other business; rent $10,000 yearly; 21-year lease. Hidalgo-Lefkowitz, 25 West 42d.

76TH (Broadway-West End)—For rent, private residence, 11 rooms, 3 baths; fine condition; private family; $4,000 year. Elberson, 25 West 42d.

207TH, WEST—For rent, remodeled house, 10 apartments, 2 rooms, kitchenette, bath; rent $6,500 year; income $11,000; fine investment. Elberson, 25 West 42d.

77TH, 114 WEST—For sale, residence, 16.8x100; fine condition; price $32,000; easy terms. Elberson, 25 West 42d.

87TH (Central Park)—Furnished 19-room house, 9 baths; rent $235; wonderful income; cash investment $5,000. Ashland 3669.

103D (West End Av. section)—$8,000 cash secures 5-story dwelling, 20x100, 13 rooms, 7 baths, electric, elevator, steam heat; in come $10,000; well worth investigating. Particulars Flagg, Circle 2893.

146TH, 613 WEST—2 or 3 beautiful floors, private house; view Hudson.

MADISON AV. —(60th)—5-story remodeled building, 20x75; lease 10 to 30 years; location for a delicatessen or tea room. Clark, 17 East 36th.

MURRAY HILL (35th, between Park-Madison)—4-story basement; excellent condition; $75,000; terms. Dwight True, 1 East 42d.

PARK AV. (Murray Hill)—American basement house, rent three years; excellent for school or club. Murray Hill 4639.

SPUYTEN DUYVIL SECTION — Artistic stucco detached dwelling, at attractive price; high, healthy; principals only. Reply Box 901 Times.

WEST END AV., 230.
3-story and basement dwelling, 11 rooms, 3 baths, for sale; unusually reasonable. N. J. Stevens, 25 West 42d. Bryant 9614.

GARMENT CENTRE BARGAIN.
Vicinity of 38th St., 25x100, on 10th Av., adjoining the corner; price $35,000; this is the lowest priced parcel in the neighborhood. Daniel Cohen, 331 West 38th. Lackawanna 8582.

CORNER, 3-story brick, 20x100; income $5,640, with increases; mortgages $30,000; fastest growing neighborhood in city; valued at $50,000; constantly rising; make offer. Room 814, 152 West 42d St.

DWELLING in lower 70s, leased 2 years; moderate rental; $5,000 under value. J. K. Moore, 315 West 57th.

SALE or lease, 40 ft., 2 adjoining houses, 32 rooms; income $13,800 annually; school, sanitarium, club. Schuyler 7961.

OPERATOR'S or builder's opportunity, 70s, West; 80-foot front; possession. 1981 Eindicott.

TO CLOSE ESTATE.
West side dwelling at great bargain; absolutely no agents. H. R., 315 Times.

PHYSICIAN—Best possible dwelling for $40,000. J. K. Moore, 315 West 57th.

Bronx For Sale or Rent.

FOR SALE.
TWO, 3, 4, 5, 6 HOUSES.
RESIDENTIAL OR BUSINESS SECTION.
CASH $2,000 TO $8,000.
SEDGWICK 4300.

ARE you interested to buy private house, 10 rooms, all improvements, first class condition? Price $15,000; easy terms. O'Hara Bros., Webster Av.-200th St.

ARE you interested to buy corner front brick two-family house, 13 rooms? All improvements; garage; price $25,000. O'Hara Bros., Webster Av.-200th St.

ARE you interested to buy well-built stucco two-family 13-room house? Garage; 50x100 feet; price $25,000. O'Hara Bros., Webster Av.-200th St.

ATTENTION, institution and homes: Here is the site for comfort; block front, 12 lots; $100,000. See O'Hara Bros., Webster Av.-200th St.

Brooklyn For Sale or Rent.

BUILDER'S SACRIFICE—Immediate profit $4,500; pay me some cash now and get a real bargain; will sacrifice on easy terms my new detached two-family brick and stucco tax-exempt houses with every modern improvement; separate entrances; $22,000; sacrifice for $17,500; near Brighton subway, in best section of Flatbush; large plots; 2-car garages. 1,469 East 31st St., near Avenue M, Brooklyn, or call Mr. Fink, Worth 0947.

TO LET, seven rooms, enclosed porch, garage; modern improvements. Dr. Fross, 4,919 17th Av., Boro Park. Telephone Berkshire 0594.

HOUSES AND ESTATES.

Westchester County For Sale or Rent.

MOUNT VERNON (7 Overlook St.)—11 rooms; all improvements; plot 60x100; $15,000; terms can be arranged. Broadhurst 8970 mornings, 9 to 12.

MOUNT VERNON—Property, sale or rent. See Rogwin, 16 East 1st St. Oakwood 0360.

NEW ROCHELLE—For rent, one-family 8-room house; enclosed heated porch; convenient to schools and transportation; rent $200 month. Address A. Greenberg, 12 Brookside Place, New Rochelle. Tel. 906.

NEW ROCHELLE HOMES — SPECIAL OPPORTUNITIES, $10,000 TO $100,000. C. M. FINK, 11 North Av. Tel. 7125.

PARK HILL, YONKERS.
Very desirable 11-room house, three baths, 160 feet frontage by 156 feet deep, on front of hill overlooking river; trees and shrubbery; surrounded by stone wall; double garage. C. E. Sheppard. Phone Stillwell 0190.

PELHAM—$15,000 buys sunshine cottage, corner plot; near two $100,000 estates; 6 rooms, tiled bath; also standing shower garage. Thomas J. Good, Pelham 6845.

RYE, N. Y., in a Very Beautiful Location,

A COUNTERPART OF
REVOLUTIONARY DAYS,

portrayed in this beautiful Colonial country home of 10 rooms, 3 baths; 2-story living room; old English finish, with distinctive appointments and conveniences; charmingly set on landscaped grounds adjoining large estate; 2-car attached garage; conservatory, chicken house, &c.; price $32,000. Owner, Room 1313, 101 Park Av., N. Y. Tel. Ashland 3709 or Rye 1040.

RYE—For rent, unfurnished, a real home, 9 rooms, 3 baths, garage; REASONABLE. Suzanne A. Gedney. Phone 671 Rye.

SCARSDALE—Model new Colonial tapestry brick home, $4,000 cash; 7 rooms, tile bath, tiled porches; decorated sun parlor; garage; slate roof, copper leaders, brass piping, attractive fixtures; 75x100 plot, graded; walks, shrubbery. Architect, Room 5722, Grand Central Terminal. Tel. Murray Hill 0655.

SCARSDALE.
Half acre; 8 rooms, bath, lavatory; large open fireplace; gas; garage; fine construction; near school and station; only $15,000. Elisabeth Nash, 24 East Parkway, Scarsdale. Tel. 930.

SCARSDALE—$15,000: New stucco Colonial, slate roof; 7 rooms, 2 baths; two-car garage; shade trees; gas. Mrs. M. D. Kling, 9 School Lane, Scarsdale. Tel. Scarsdale 821.

SCARSDALE.
7 rooms and bath; garage; plot 62x100; excellent shrubbery; $15,000. Owner, 111 Lee Av.

AT RYE, ADJOINING GOLF COURSE,

fully equipped 6-room Colonial home, tastefully decorated, large living room with log fireplace, steam heat, electricity, gas; fine plot; garage; superb outlook; $15,000; convenient terms. Write or call OWNER, Room 1813, 101 Park Av. N. Y. Telephones Ashland 8709 or Rye 1040.

THE WISE WILL INVESTIGATE.

8 rooms, 3 baths, 2-car garage, in a $25,000 to $60,000 neighborhood, for $19,850. It's a "corking" good buy; don't delay; act.

EDWARD M. WEST, INC.,
White Plains, N. Y. Closed Sundays.
Tels. 2767-2768.

FOR SALE, HARTSDALE, N. Y.
Exceptional location, less than 400 feet from railroad station, and 3 minutes' walk from golf club, yet secluded on private roadway fronting on beautiful park; small Colonial frame house with developed grounds. Rambler Cottage, Huntington, Long Island. Pictures sent upon request. Opportunity. Price right.

HUNTINGTON and vicinity; Summer bungalows with all improvements; near and overlooking water, private bathing beach; from $3,250 up, on easy terms; also a few actual shore front lots with white sandy beach. Apply Brookside Place, New Rochelle. Tel. 906.

HUNTINGTON, L. I.—A charming cottage, artistically furnished, ready to step into if desired; delightfully situated and covered with roses in June. For further information telephone Huntington 1055 or address Rambler Cottage, Huntington, Long Island. Pictures sent upon request. Opportunity. Price right.

HUNTINGTON and vicinity; Summer bungalows with all improvements; near and overlooking water, private bathing beach; from $3,250 up, on easy terms; also a few actual shore front lots with white sandy beach. Apply Brookside Place, New Rochelle. Tel. 906.

LONG BEACH (67 East Fulton St., near ocean)—Detached residence, 5 rooms, 2 baths, electric, parquet floors, steam heat; decorated; porches; neatly furnished; all-year house; $2,000. Robie, Mansfield 1314.

LONG BEACH bargains, bungalows, lots, near ocean; one for sale; $3,250; furnished; rent $450. F. J. Knob, opposite station.

LONG BEACH—Renting, selling. CHAS. GOLD, INC., 371 Long Beach Blvd.

LYNBROOK, L. I.
LET US KNOW YOUR REQUIREMENTS.
Homes priced $5,000 to $50,000; building lots and plots for sale; choice rentals; Summer and yearly.
WILLIAM E. SCHRATWIESER, INC.,
Office 70 Atlantic Av.,
SECOND DOOR FROM POSTOFFICE.
Phone Lynbrook 2035.

MANHASSET—Modern 8-room house, 2 baths; 2-car garage; 1 acre; shrubs, fruit trees, spring; $15,000. Manhasset 464 or Wisconsin 4112. Price $32,500.

PORT WASHINGTON ESTATES, a place to live in and a place to invest in. Write, call or phone 63 Main St., Washington, Port Washington 331, or 216 West 34th St., New York City. Lackawanna 1400. Edgeworth Smith, Inc., "Covering Long Island."

QUOGUE, L. I. (Quantuck Beach)—Furnished cottage, 8 rooms, bath, still and surf bathing; sale $5,000; rent $500 season. Y 2488 Times Annex.

$500 DOWN—$50 PER MONTH,
buys a charming bungalow on large wooded lot, at Stony Brook, L. I.; bath, electric light, running water; fine bathing beach, two golf courses, fishing, boating.

STEPHEN YATES,
47 West 34th St., New York.
Tel. Wisconsin 0182.

IDEAL HOME FOR A GOLFER.
Huntington; new Dutch Colonial house on large corner plot, 10 rooms, 2 baths, 2-car garage; ADJOINING ONE OF THE BEST GOLF COURSES ON L. I.; house just completed and ready for occupancy; owner's price and exceptional terms will be made to a desirable purchaser. For price and photos apply to SALE, RULAND & GALE, 353 New York Av. Phone 1180 Huntington, L. I.

OWNER forced to sell new stucco house; 8 large rooms, tiled bathroom, hardwood floors, built-ins, kitchen; open fireplace; large porch; all modern improvements; located 4 minutes' walk from station at Malverne, L. I.; 40 minutes from Pennsylvania Station; will take $400 cash; balance easy terms. 77 Times, 163 Broadway.

SETTLING AN ESTATE.
$100 CASH, SMALL MONTHLY PAYMENTS.
A BUNGALOW WITH ALL IMPROVEMENTS.
Five rooms and bath; title guaranteed; near station and line block; best commuting on Long Island. Address B 283 Times.

BUNGALOW.
$100 DOWN, $30 MONTH.
Summer ocean breezes; 5 rooms; plot 80x100; no assessments; all titles guaranteed by Title Guarantee & Trust Co. Write or call Donegan, 429 7th Av., N. Y. City. One flight up.

A FINE new house, 6 rooms, tile bath, sun parlor, 2 open fireplaces; all improvements; corner plot; restricted neighborhood; fine water view; $12,500; easy payments. Owner C. E. Robertson, Northport, L. I.

BEAUTIFUL Long Island North Shore home, 12 acres, exclusively located; waterfront; 38 minutes to New York. Owner, Suite 1101, 15 William St., city.

Westchester County For Sale or Rent.

BRONXVILLE—Community house, 9 rooms, 2 baths, porch, heat furnished; finest residence section; 3 minutes station; rent $210. Prescott Square Co., 26 Latimer Lane Bronxville, N. Y. Tel. Bronxville 8378-W.

CHESTER COURT ON CHESTER HILL, MT. VERNON'S LATEST APT. HOUSE.
Lawns on all sides; unusually large rooms: 3s and 4s; NOW renting for immediate occupancy.
ANDERSON REALTY CO., near New Haven Station, Mt. Vernon, N. Y. Tel. Oakwood 8860.

CRESTWOOD—Stucco, 6 rooms, bath, sun porch, garage; decorated, stone fireplace, oak floors; near station; $16,000. Mann, Tuckahoe 2522.

GREENACRES—HARTSDALE.
In exclusive colony, new stucco house, living and dining rooms, breakfast nook, kitchen; all improvements; 5 bedrooms, dressing room, sewing room, 3 baths, hot water heat, garage; good size plot, fine trees. $25,000.
THOMPSON & THOMPSON,
Opp. Station, White Plains. Tel. 3300.

LARCHMONT MANOR—For rent Summer months; artistic furnished home; 2 blocks to Sound, bathing beach, yacht club; water view; bathhouse privilege; two bedrooms, living room, dining room, kitchen, first floor; 3 bedrooms, lavatory, &c., on second floor; hot water heat; garage; rental $1,000; ideal for small family. J. M., Room 904, 41 Park Row, New York.

LARCHMONT—Attractive Colonial home, 9 spacious rooms, breakfast nook, sewing room, garage, on charming plot studded with trees and flowers; babbling brook and lake close by; priced $16,500; incomparable value. To inspect write P. O. Box 494, Larchmont, N. Y.

MOUNT VERNON—Homes of brick, attractive design, finest of workmanship; most desirable location; on restricted Chester Hill, Mount Vernon; 7 rooms, 2 baths, enclosed porch, sleeping porch; vapor heating; garage; price $25,000; terms to suit.
ANDERSON REALTY CO., 34 East 1st St., Mt. Vernon, N. Y. Tel. Oakwood 8880.

MOUNT VERNON—Family reduced in number are anxious to dispose as soon as possible of substantially built 9-room stucco home, 2 baths, breakfast room; den, enclosed porch, garage, beautifully shrubbed plot 140x160; property valued at $35,000, but will sacrifice for quick sale. For details write to P. O. Box 246, Mount Vernon.

HOUSES AND ESTATES.

New Jersey For Sale or Rent.

NEAR RIDGEWOOD—4-room bungalow, water, electricity; garage, acre; State road; $3,700, $700 cash. Hover, 212 Broadway, Manhattan.

$13,500—Six rooms, with all improvements, on mountainside, near Highland Av. station, D. L. & W. R. R. For details address A. C. Geeller, 109 Hillside Av., West Orange.

SUMMIT bungalow, all improvements, large rooms; garage; easy terms. F 25 Times.

FREE list of houses for sale and rent. Write Van Winkle Co., Rutherford, N. J.

Connecticut-New England For Sale or Rent.

HIGHLAND FARM (near Willimantic, Conn.)—300 feet altitude, 225 acres; dwelling, dozen furnished rooms, electric light, modern improvements, four large barns, chicken houses; immediate possession; $25,000; worth double. Owner, 22 South Elliott Place, Brooklyn, N. Y.

STRAWBERRY HILL—One acre perfectly appointed estate; house 7 rooms; garage; near golf, yachting and bathing. Burke Stone, Inc., 41 East 42d St.

WESTPORT—GREENS FARMS—CONN.
$12,500 cash equity buys country estate fronting Shore Road, near Sound; 36 acres; old-fashioned 14-room house, newly painted, 2 barns; improvements; large shade trees; unusual development and remodeling proposition. Owner, Box 387 Times.

BEAUTIFUL village dwellings, boarding houses, gentlemen's estates and farms for sale in Dutchess County and Connecticut; from $2,000 to $75,000; one beautiful estate near Millbrook that cost the owner $50,000, will sell for $28,000. Dean & Whalen, Millbrook, N. Y.

GREAT BARRINGTON, Mass.—Cottage, 5 rooms, outbuildings, large shade pines 4 acres; 1 mile from depot; reasonable. Gerring 314 West 39th.

Other Sections For Sale or Rent.

FOR SALE—Cottage fully furnished, Pocono Pines, Pa., large living room, 4 bedrooms, bath, hot and cold water; lot 75 by 175; near Naomi Lake; bathing, fishing, boating, casino; elevation 2,000 feet; $4,000; particulars. W. Hastie Smith Jr., Real Estate Trust Bldg., Philadelphia.

TO IRISHMEN—For sale, the residence and demesne of the Knight of Kerry, beautifully situated in Valencia Island. For particulars apply D. Dunlop, Rowley Farm, Shenley, Hertfordshire, England.

HOUSES AND ESTATES WANTED.

ARE you interested to sell your one, two and three family house? Write full details of your property. O'HARA BROS., Webster Av. and 200th St.

WILL buy private houses or tenements; cash. Hidalgo-Lefkowitz, 25 West 42d.

SUMMER HOMES.

Staten Island For Sale or Rent.

OCEAN FRONT, private beach, new furnished bungalows; forty minutes from Broadway; fare 18c; every improvement; three to six rooms; low rents; sleeping porches; safest bathing; booklet. E 674 Times Downtown.

Long Island For Sale or Rent.

BELLPORT—South Bay frontage; six mile view; prospectus; photo. Write, telephone Gardiner, 37.

FAR ROCKAWAY (1,847 Hollywood Av.)—Modern 14-room cottage, completely furnished; three baths; screened porch; garage; long season; $950. Tel. 3578 Far Rockaway.

LONG BEACH—FOR RENT.
Six-room well-furnished bungalow, near ocean; special offer. Call Longacre 1734.

SHEEPSHEAD BAY — Waterfront bungalows, 4-5 rooms, large living porch, screened; furnished, unfurnished; until October; $250-$450. Arcadia 3,112 Emmons Av. Phone Sheepshead 1575.

WESTHAMPTON BEACH, L. I.—For sale, 9-room cottage, 2 baths; garage; 1½ acres of land; ocean and bay frontage; electricity; near bathing beach. Mrs. F. M. Lawrence, 44 Woodland Av., Summit, N. J. Telephone Summit 1188.

ELEGANTLY furnished houses, $1,200; cottages, $550. See Miss Everitt, at Sea Cliff.

Westchester County For Sale or Rent.

LARCHMONT GARDENS, Larchmont, N. Y. Rent furnished, small cottage, May 15 to Nov. 1; fine location, pleasing outlook, near lake; 2 adults only; references. Address F. C., Box 513, New Rochelle, N. Y., for particulars.

New York State For Sale or Rent.

ADIRONDACK MOUNTAINS—Country home for sale; about 700 feet shore front on Schroon lake; house has 10 rooms and bath, partly furnished; 4 boxspring beds, 6 bedrooms and several improvements not found in other houses; price reasonable; terms to suit. Call Oakland 9617, or Proctor Building, Mount Vernon, Room 301.

FOR RENT UNFURNISHED — In Pelham Heights, Pelham, N. Y., exclusive section, 35 minutes from Grand Central Terminal, for one year, occupancy June or July, 12 rooms, two baths, double garage; references exchanged; appointment by telephone. Pelham 4796.

RARE opportunity to buy from owner at great sacrifice country home, 11 rooms, 3 baths, garage; ideally located in the Westchester Biltmore Country Club grounds, Rye, N. Y., carrying membership to club. Edward Fresvanti, Hotel Robert Fulton.

BROKERS' ATTENTION!—Operator will sacrifice 23-acre estate, taken trade; fieldstone dwelling, fully furnished, 9 rooms, 3 baths; large cattle, horses, poultry; complete equipments. E. H. Jackson, 565 5th Av.

SEND for descriptive list "Select Westchester Homes," $14,000 upward: Pelhams, Bronxville, Larchmont, Scarsdale, New Rochelle, Mount Vernon. White Realty Co., Mount Vernon, N. Y.

Send for list of attractive homes.
Larchmont, Bronxville, Scarsdale, Pelham.
S. P. A. B. E. E. B. KIRK
9 Crary Av., Mt. Vernon. Tel. Fairbanks 3962

$11,500—Attractive 7-room Colonial, centre hall, hot water heat, stone fireplace, oak floors; plot 90x100; fully landscaped. Box 57, Bronxville.

CAMP SITE, 200 acres; house; fifty miles; small amount cash; quick action necessary. Main 10000, Extension 1149.

QUARTER-ACRE, eight dorms, bath, steam, garage; 1 hour New York; $10,000; terms. M 338 Times.

FOR RENT—Artistic small house for two, near White Plains; exclusive colony; all improvements. Phone evenings Spring 5753, 133 New York Av. Phone 1180 Huntington, L. I.

OWNER forced to sell new stucco house; 8 large rooms, tiled bathroom, hardwood floors, built-ins, kitchen; open fireplace; large porch; all modern improvements; located 4 minutes' walk from station at Malverne, L. I.; 40 minutes from Pennsylvania Station; will take $400 cash; balance easy terms. 77 Times, 163 Broadway.

SETTLING AN ESTATE.
$100 CASH, SMALL MONTHLY PAYMENTS.
A BUNGALOW WITH ALL IMPROVEMENTS.
Five rooms and bath; title guaranteed; near station and line block; best commuting on Long Island. Address B 283 Times.

BUNGALOW.
$100 DOWN, $30 MONTH.
Summer ocean breezes; 5 rooms; plot 80x100; no assessments; all titles guaranteed by Title Guarantee & Trust Co. Write or call Donegan, 429 7th Av., N. Y. City. One flight up.

A FINE new house, 6 rooms, tile bath, sun parlor, 2 open fireplaces; all improvements; corner plot; restricted neighborhood; fine water view; $12,500; easy payments. Owner C. E. Robertson, Northport, L. I.

BEAUTIFUL Long Island North Shore home, 12 acres, exclusively located; waterfront; 38 minutes to New York. Owner, Suite 1101, 15 William St., city.

Westchester County For Sale or Rent.

BRONXVILLE—Community house, 9 rooms, 2 baths, porch, heat furnished; finest residence section; 3 minutes station; rent $210. Prescott Square Co., 26 Latimer Lane Bronxville, N. Y. Tel. Bronxville 8378-W.

CHESTER COURT ON CHESTER HILL, MT. VERNON'S LATEST APT. HOUSE.
Lawns on all sides; unusually large rooms: 3s and 4s; NOW renting for immediate occupancy.
ANDERSON REALTY CO., near New Haven Station, Mt. Vernon, N. Y. Tel. Oakwood 8860.

CRESTWOOD—Stucco, 6 rooms, bath, sun porch, garage; decorated, stone fireplace, oak floors; near station; $16,000. Mann, Tuckahoe 2522.

GREENACRES—HARTSDALE.
In exclusive colony, new stucco house, living and dining rooms, breakfast nook, kitchen; all improvements; 5 bedrooms, dressing room, sewing room, 3 baths, hot water heat, garage; good size plot, fine trees. $25,000.
THOMPSON & THOMPSON,
Opp. Station, White Plains. Tel. 3300.

LARCHMONT MANOR—For rent Summer months; artistic furnished home; 2 blocks to Sound, bathing beach, yacht club; water view; bathhouse privilege; two bedrooms, living room, dining room, kitchen, first floor; 3 bedrooms, lavatory, &c., on second floor; hot water heat; garage; rental $1,000; ideal for small family. J. M., Room 904, 41 Park Row, New York.

LARCHMONT—Attractive Colonial home, 9 spacious rooms, breakfast nook, sewing room, garage, on charming plot studded with trees and flowers; babbling brook and lake close by; priced $16,500; incomparable value. To inspect write P. O. Box 494, Larchmont, N. Y.

MOUNT VERNON—Homes of brick, attractive design, finest of workmanship; most desirable location; on restricted Chester Hill, Mount Vernon; 7 rooms, 2 baths, enclosed porch, sleeping porch; vapor heating; garage; price $25,000; terms to suit.
ANDERSON REALTY CO., 34 East 1st St., Mt. Vernon, N. Y. Tel. Oakwood 8860.

MOUNT VERNON—Family reduced in number are anxious to dispose as soon as possible of substantially built 9-room stucco home, 2 baths, breakfast room; den, enclosed porch, garage, beautifully shrubbed plot 140x160; property valued at $35,000, but will sacrifice for quick sale. For details write to P. O. Box 246, Mount Vernon.

LOTS AND LAND.

Long Island.

FOR development, 500 ocean and bayfront lots, adjoining Saltair, with water works, gas, electric lights and ferry; easy terms. S. L. Clock, 126 West Main St., Bay Shore, L. I.

Westchester County.

CORNER plot, 90x100, Post Road, Larchmont; suitable gas station; $15,000. Hall, 36 North Av., New Rochelle.

Other Sections.

FASTEST growing city, South Florida; our engineers are getting property ready for opening sale; until then we will sell a limited number of plots at half list price; less than $100 cash. FORT MYERS ESTATES, 243 West 54th St.

LOTS AND LAND WANTED.

FLORIDA land wanted. Send your listings immediately; wire or mail. Have buyers waiting for Miami city property. Benjamin, 507 Bulletin Bldg., Philadelphia, Pa.

ARE YOU IN NEED OF CASH
for your lots and acreage? Write full details today; quick action. O'Hara Bros., Webster Av., 200th St.

WANTED—Bronx or upper Manhattan lots, suitable for garages and apartments; brokers protected. Shear, 1,171 Webster Av.

WANTED, plots or buildings, suitable for garages. Loeb, 1,457 Broadway, Bryant 7849.

REAL ESTATE FOR EXCHANGE.

WE exchange expertly. For results list your property. De Rosa, 140 West 34th.

APARTMENT HOUSES.

Manhattan-Bronx For Sale or Rent.

57TH AV. STORE PROPERTY.
Two five-story, on plot 52x100; 4 stores and 16 apartments of 5 rooms each, hot water; price $85,000, with $15,000 cash; large annual profits; 10-year second mortgage.
SPOTTS & STARR, INC.,
Times Building. Bryant 4000.

53D ST., (near 8th Av.)—Sacrifice 3-5 story brick tenements, with stores, $51,000; cash $17,000. Columbus 4422.

81ST ST., NEAR 3D AV.
20x100; 5-story; 2s and 2-4s on a floor; rent $5,300; price $76,000. Apply
SPOTTS & STARR, INC.,
Times Building. Bryant 4000.

96TH ST., NEAR MADISON AV.
5-story; 3-4s on a floor; rent $6,000; price $36,000. Apply
SPOTTS & STARR, INC.,
Times Building. Bryant 4000.

26 WEST 113TH—33x100.
5 per cent. bank mortgage; rents low. Owners, 309, 47 West 42d. Longacre 2949-8386.

114TH ST., 245 EAST (near 2d Av.)—20x100, 5½-story, 1-4's, 1-5's on floor; rents $3,660; mortgage $6,000; price $25,000. David Lion, corner 25 West 42d St. Tel. Longacre 9635.

BROADWAY corner, below 145th St.; elevator apartment house; rents $45,000, low; price $280,000; want $30,000 cash.
Vicinity 25 West 42d. Broadway; two 5-story apartment houses; 4 and 5 rooms; rents $11,700 each, very low; price $74,000 each. H. T. WOOD, 50 EAST 42D ST.

BROADWAY, NEAR 190TH ST.
50x200, facing on two streets; excavated; will sacrifice, $25,000. Apply
SPOTTS & STARR, INC.,
Times Building. Bryant 4000.

COLUMBUS AV. (near 59th) — $65,000; store. Kane & Moore, 218 West 57th.

CONVENT AV. (151st St.)—Rents $34,320; cash required $22,000; beautiful 100-foot corner; elevator apartment house; small units. Owner Leswood, 41 East 42d St.

GRAND CONCOURSE,
NEAR FORDHAM ROAD.
50-foot front, 5 stories, new law,
seven rooms, two baths;
every improvement;
income $14,100;
new mortgage recently placed by savings bank; $55,000, 5 years,
5½ per cent.;
price $87,000 cash $20,000.
THOMAS J. O'REILLY,
51 Chambers St. Worth 1600.

GREENWICH VILLAGE—Completely remodeled house, regular kitchens; owner leaving town; will make easy terms if sold immediately; less than 6 times rental; well financed; a bargain. L. B. Field, 47 West 8th St.

WEST END AV. CORNER.
In the 90s; 21x80; five-story; immediate possession; price $170,000. Apply
SPOTTS & STARR, INC.,
Times Building. Bryant 4000.

$27,500 CASH buys Broadway corner, near 157th St., six-story elevator, 50x100; stores and apartments; rent $51,000; five-year first mortgage; ten-year second mortgage; price $345,000; quick action necessary; principals only. Frederick Zittel & Sons, 2,211 Broadway, Endicott 3200.

$10,000 BUYS 35x100 A1 6-story new law; mortgaged $40,000; savings bank mortgage having applied for approval; will loan purchaser $5,000 without bonus, reducing cash required to $5,000. Kent Realty, 205 West 72d.

INVESTORS, SPECULATORS.
$75,000 will buy 9-story modern building, layout 2s, 3s, 4s; will yield $12,000 besides amortization $21,000; excellent mortgages. Lifshitz, 1,497 Broadway, Room 705.

$20,000 CASH
will buy elevator apartment, 82x100, near Broadway; rent $32,500. Apply
SPOTTS & STARR, INC.,
Times Building. Bryant 4000.

FINEST CORNER IN HARLEM.
Six-story elevator, 70x100; 5s, 6s, 7s; always fully rented; rents $41,000; details upon application. D. W., 151 Times.

SIXTY TIMES RENT.
Lower Washington Heights; 5-story walk-up; adjoins west corner Broadway; average $12.50 room; cash $25,000. Rosenthal, Lackawanna 1526.

ARE you interested to invest $10,000 cash in eight-family house? Rents $6,000; price $34,000; act promptly. See O'Hara Bros., Webster Av., 200th St.

INVESTORS, tenement and apartment houses, good investments, for small cash. Miller & Messler, 151 East 70th. Butterfield 7902.

APARTMENT houses, corners, under contract, direct from builders; bargains for quick buyer. Shear, 1,171 Webster Av. Jerome 6675.

$13,000 NETS $3,900 after amortization; East 117th St., 4s; rents $11,900; price $66,500. Seidel, 500 5th Av. (405).

$12,000 CASH down buys Bronx corner apartment, 60x100; $8 per room. Niederhoffer & Soman, 182 West 42d. Wisconsin 2458.

TO LEASE FOR LONG TERM.
Six-story elevator apartment house on Washington Heights. S 326 Times.

CORNER Amsterdam Av.; store property; one mortgage; 41x100; rent $14,000; price $92,500; terms. Thomas Ford, 273 3d Av.

ELEVENTH AVENUE,
near 44th; 4-story brick; act quick. Fair cash. Mathewson, 1,400 Broadway.

$3,500 CASH—Cold water; 20 families; 25x100. Owner, Room 309, 47 West 42d St. Longacre 2949-8386.

LEASE for sale, 20 years; fully rented; income $97,000; nets $11,000 year; $14,000 for lease. E. A., 132 Times.

HAVE several bargains in apartments, also tenements; will send particulars only to principals. S 59 Times.

FINE 6-story, modern, new-law tenement; 5 stores; over $19,000 rent; reasonable terms. Graute, 213 East 17th.

50% ON $10,500, invested modern apartments; $2,150 room. Schatzer, 154 Nassau St.

BEAUTIFUL apartment near Columbia; cash $15,000. J. K. Moore, 315 West 57th.

COLD water, triple, unimproved, excellent income. J. K. Moore, 315 West 57th.

Brooklyn-Long Island For Sale or Rent.

WONDERFUL opportunity, speculators or investors, high-class elevator apartment, best section of Brooklyn, at low rent; price $450,000; rent over $60,000; cash required $30,000; quick action. Simon-Greenberg Realty Corp., 186 Joralemon St., Brooklyn. Phone Triangle 1181.

$10,000 CASH.
12

Midnight Tomorrow

For Classified Sections next Sunday, Display Real Estate advertisements must be received before midnight tomorrow (Thursday). All other classified advertisements before 8 P. M. Friday.

Advertisements for daily editions must be received before 4 P. M. of the day preceding publication.

Telephone LACkawanna 1000.

Offices of
The New York Times

Times Building — Harlem
Times Square — 137 West 125th St.
Times Annex — Brooklyn
434 Street West of Broadway — 300 Washington St.
Downtown — Bronx
1 Beekman St. — 3,823 Third Av.
Wall Street — Fordham
194 Broadway — 11 E. Fordham Rd.

OFFICES.

Manhattan-Bronx For Rent.

42D, 220 WEST (Times Square)—Furnished offices; reasonable. Suite 612, Candler Building.

42D, 30 WEST—Very desirable office in lawyer's suite in very desirable building; suitable for accountant, architect, real estate, &c.; very reasonable. Apply Suite 610.

43D, 22 WEST—Desirable office, furnished; telephone service. Room 1115.

45TH, 17 EAST—Furnished office, 160 square feet, separate entrance; telephone service. Room 809. Vanderbilt 10622.

47TH, 245 WEST (Romax Bldg.), near B'way—Office, with partition, $40 month.

50TH ST., CORNER MADISON AV.—Whole 24 floor corner, facing avenue and street; 140 feet of display and advertising windows; units of 800 to 4,200 feet; excellent for real estate, hairdresser, beauty parlor, women's wear or kindred lines. Baumeister-Baumeister, 17 East 45th St. Murray Hill 3816.

12D, WEST—Attractive physician's, dentist's office, furnished, unfurnished; law rent. Endicott 5379.

47TH ST., 50-58 WEST—TWO-ROOM SUITE, GROUND FLOOR, SUITABLE DOCTOR OR DENTIST; LEASE $200 PER MONTH. MANHATTAN SQUARE HOTEL, OPPOSITE MUSEUM OF NATURAL HISTORY.

31 BROAD ST.
OFFICES, OUTSIDE LIGHT;
$60 upward; elevator, heat, electricity.
F. E. Sturgis. Tel. Hanover 6810.

1,700 BROADWAY (NEAR 57TH ST.)
WILL SUBLEASE ENTIRE FLOOR,
6,000 SQ. FT.; 5 OFFICES FACING BROADWAY, RECEPTION ROOM AND LARGE STORAGE SPACE; WILL SACRIFICE; BROKERS PROTECTED. FOR ADDITIONAL INFORMATION PHONE CIRCLE 7062.

BROADWAY or 5th Av. address; most beautifully furnished offices and best service in city; choice suite, $15 up; mail privilege, $4; stenographers, bulletin and phone listing. Shaw, 225 Broadway, 151 5th Av.

BROADWAY, CORNER 57TH ST.
Suite in the heart of Manhattan, on Corner suite, doctor or dentist; rent $175. Apply agent, 121 West 67th.

BROADWAY, 1,446—Sublet light private office; 150 square feet; use reception rooms; service optional; reasonable. S 317 Times.

BROADWAY, 298—Light, airy, spacious office. Broadway side; possession immediate. Haushey.

BROADWAY, 1,545 (46TH ST.)
Desirable office for rent, reasonable
Apply at store, 1,545 Broadway.

BROADWAY, 120 (Equitable Building)—Large room; partitions; occupancy April 22; inquire Room 2005.

BROADWAY, 1,165—Room 201, light, airy, spacious office; possession immediately. Canal 5047.

BROADWAY, 165, Room 312—Furnished private office with switchboard service; reasonable. Cortlandt 0612.

BROADWAY, 1,476 — Part of accountant's furnished office; reasonable. Room 1119.

BROADWAY, 100—Office or desk space, with services. Klausner, Room 1212.

CANADIAN PACIFIC BUILDING (342 Madison Av., near 44th St.)—Beautiful light private room, southern exposure; solid partitions; corner optional. Apply or phone Murray Hill 9450.

CORTLANDT ST., 12—Cheap, light offices, $35 to $100 per month; convenience, comfort; rear service. A. H. MACHEWS & CO., 14 Maiden Lane. Cortlandt 0612.

EQUITABLE BUILDING—Desirable office suites, 550 square feet; lease 2 years to rent; $3.50 square foot. Room 3331.

FISK BUILDING (Broadway and 57th St.)—Fine light offices overlooking Central Park; can be had in units of about 700, 800, 1,000, 1,500, 1,900 or 2,500 square feet; unusually low rental. Chester D. Clark Co., 1 Broadway. Whitehall 1276. Brokers protected.

GRAND CENTRAL DISTRICT—New building, ready May 1; light outside office in suites; phone service; $900. Bennett, Vanderbilt 5462.

HARRIMAN NATIONAL BANK BUILDING, 5th Av., 32d—Attractive office, 562 square feet; partitions, well lighted; reasonable. Room 510. Telephone Murray Hill 3694.

HUDSON TERMINAL SUBLEASES.
Three-room suite, corner space overlooking river, consisting of 600 square feet, wall partitions; perfect natural light in all 3 rooms; also overlooking river, single room of 350 square feet. Besides these we have a 2-room suite of 500 square feet at $2.50 per square foot. Act quickly. First come, first served. Chester D. Clark Co., 29 Broadway. Whitehall 1276.

HUDSON TERMINAL (30 Church)—Desirable small private office; service. Room 303. Strafer.

LIBERTY ST., 135—Offices; unexcelled service; all light space; $25 up.

MADISON AV., 280—Will share fine double offices, stenographer and telephone available. Room 1003. Clifford L. Miller.

MAIDEN LANE, 126-28—New office building; small and large units; moderate rental; now or May 1. Owner on premises. John J. Riley.

PARK AV., 103 (COR. 41ST ST.).
Subleases 3 private offices, workroom and reception room, very reasonable rental; 2 interesting floors; good light. Baumeister-Baumeister, 17 East 45th St. Murray Hill 3816.

RINGER BLDG. (Room 835) — Small furnished office, $35; also desk room.

UNION SQUARE, 32—Office, stockroom, phone, mailing service. Room 602.

TIMES SQUARE
PUBLICITY BUILDING.
Most prominent location on Times Square. Offices on second and third floors, with fine display windows, facing Broadway and 7th Av. Renting office on premises.
Chick 8218; Entrance 1,376 B'way. Elevator.

AN OFFICE IN THE BORDEN BUILDING SUITABLE FOR ANY BUSINESS REQUIRING RECEPTION ROOM AND TWO OUTSIDE PRIVATE OFFICES. INQUIRE SUITE 913, 350 MADISON AV.

OFFICES,
$20 month and up.
236 West 55th Street,
at Broadway.
Also a few completely furnished.

PRIVATE OFFICE.
Mahogany furniture, with or without service; well known realty firm; opportunity for insurance broker or attorney. Rosenthal, 297 7th Av. (26th). Lackawanna 1520.

DOWNTOWN OFFICE SPACE,
20,000 square feet, will divide; light on three sides; service unsurpassed.
Agent on premises. Moderate rental.

57TH AV., 309-311 (SUITE 209).
Mail addressed, messages carefully taken, $5 for two months, with use of desk. Ask for Mr. Boardman.

OFFICE, divided into 3 rooms, 400 square feet, furnished; block from Grand Central, Park Av.; 11th floor, unobstructed light. Ashland 0420.

DOWNTOWN light office space; corner building, Liberty St.; furnished and unfurnished, large and small units; $25 and up. Phone Rector 5581.

PHYSICIAN'S office, 3 furnished parlor rooms, includes surgical room; phone and maid service. 120 West 118th. University 4976.

STUDIOS and offices with north skylight, $50 per month, at 260-262 West 24th St. Apply John P. Feel Co., 362 West 23d St.

ATTRACTIVE SPACE in fashion, art studio, facing Madison Square Park; service; reasonable. 1,423 Broadway, Room 1005.

WE rent out half of our well equipped office for half rent; large stock room, telephone. 33 Union Square, Room 61.

WILL share private office in Woolworth Building with responsible party. S 677 Times Downtown.

FURNISHED private office, $25, including telephone, stenographic service. 246 5th Av., Franklin.

SPACIOUS, light, airy corner office overlooking Hudson below Cortlandt St. Rector 8461.

DENTISTRY—Office apartment; express subway station; 14th and 7th Av. Durosa, Watkins 6000.

SQUARE Wall St. office party furnishing stenographer to moderate rental. Hanover 0671.

DESK, $15; mail, telephone privileges, $5; furnished office, $80. Duane, 296 Broadway.

OFFICES, large, small, very light, corner building. Room 17, 239 Broadway.

OFFICES.

Manhattan-Bronx For Rent.

DOCTORS—BROKERS—BUILDERS, PROFESSIONAL—MERCANTILE OFFICES.
72D ST. AND BROADWAY,
2,000 BROADWAY,
at Express Subway Station and Bus Stop, from $42 up.
EARLE & CALHOUN,
212 WEST 72D ST. ENDICOTT 5116.

OFFICE FOR RENT.
About 1,500 square feet.
FOR A TERM OF YEARS AT LOW RENTAL.
Apply Room 801,
120 West 42d St.

SEVERAL OFFICES available in one of the most accessible office buildings in New York; unusually light and cheerful; facing City Hall Park; one attractive office at $40 per month; others in proportion; apply to
HERBERT McLEAN PURDY & CO.,
184 Nassau St., Room 200 Beekman 6360.

DESK ROOM.

Manhattan-Bronx For Rent.

6TH AV., 246—Private desk room, telephone, stenographer, listings; $15. Fourth floor.

5TH AV., 263—Desk, $15; private office, $20; mailing, $5; telephone. Franklin.

54TH, 19 WEST—Desk $15; private office $20; phone or mail service $5. Lavins.

40TH, 15 EAST—Office space, light; use of reception room; telephone; reasonable. Suite 1008.

42D, 162 WEST (Broadway; Room 1121)—Mahogany desk, beautifully furnished office; $5.

42D, 140 WEST—Desk space, private, all conveniences. Inquire Room 54.

BROADWAY, 1,123 (at 23th)—Desirable desk room, use of show and stock room; telephone, stenographer service; $20 month. Room 210.

BROADWAY, 108 (Room 812)—Desk space furnished with phone service, mailing privilege.

BROADWAY, 1,441, Room 302—Light private office, telephone, stenographer, very reasonable.

BROADWAY, 1,133 (Room 1221)—Mahogany desk in private office. Watkins 0087.

LIBERTY ST., 1—Furnished, unfurnished space for one or two desks; all facilities; rent reasonable. Telephone John 2644.

DESK SPACE, central, quiet, moderate to tenant willing write for appointment; plasterer, concrete contractor now occupy; year 2-3000. Act quickly. First come, first served. Chester D. Clark Co., 29 Broadway. Whitehall 1276.

HUDSON TERMINAL (30 Church)—Desirable small private office; service. Room 303. Strafer.

LIBERTY ST., 135—Offices; unexcelled service; all light space; $25 up.

MADISON AV., 280—Will share fine double offices, stenographer and telephone available. Room 1003. Clifford L. Miller.

MAIDEN LANE, 126-28—New office building; small and large units; moderate rental; now or May 1. Owner on premises. John J. Riley.

PARK AV., 103 (COR. 41ST ST.).
Subleases 3 private offices, workroom and reception room, very reasonable rental; 2 interesting floors; good light. Baumeister-Baumeister, 17 East 45th St. Murray Hill 3816.

RINGER BLDG. (Room 835) — Small furnished office, $35; also desk room.

UNION SQUARE, 32—Office, stockroom, phone, mailing service. Room 602.

TIMES SQUARE
PUBLICITY BUILDING.
Most prominent location on Times Square. Offices on second and third floors, with fine display windows, facing Broadway and 7th Av. Renting office on premises.
Chick 8218; Entrance 1,376 B'way. Elevator.

AN OFFICE IN THE BORDEN BUILDING SUITABLE FOR ANY BUSINESS REQUIRING RECEPTION ROOM AND TWO OUTSIDE PRIVATE OFFICES. INQUIRE SUITE 913, 350 MADISON AV.

OFFICES,
$20 month and up.
236 West 55th Street,
at Broadway.
Also a few completely furnished.

PRIVATE OFFICE.
Mahogany furniture, with or without service; well known realty firm; opportunity for insurance broker or attorney. Rosenthal, 297 7th Av. (26th). Lackawanna 1520.

DOWNTOWN OFFICE SPACE,
20,000 square feet, will divide; light on three sides; service unsurpassed.
Agent on premises. Moderate rental.

57TH AV., 309-311 (SUITE 209).
Mail addressed, messages carefully taken, $5 for two months, with use of desk. Ask for Mr. Boardman.

OFFICE, divided into 3 rooms, 400 square feet, furnished; block from Grand Central, Park Av.; 11th floor, unobstructed light. Ashland 0420.

DOWNTOWN light office space; corner building, Liberty St.; furnished and unfurnished, large and small units; $25 and up. Phone Rector 5581.

PHYSICIAN'S office, 3 furnished parlor rooms, includes surgical room; phone and maid service. 120 West 118th. University 4976.

STUDIOS and offices with north skylight, $50 per month, at 260-262 West 24th St. Apply John P. Feel Co., 362 West 23d St.

ATTRACTIVE SPACE in fashion, art studio, facing Madison Square Park; service; reasonable. 1,423 Broadway, Room 1005.

WE rent out half of our well equipped office for half rent; large stock room, telephone. 33 Union Square, Room 61.

WILL share private office in Woolworth Building with responsible party. S 677 Times Downtown.

FURNISHED private office, $25, including telephone, stenographic service. 246 5th Av., Franklin.

SPACIOUS, light, airy corner office overlooking Hudson below Cortlandt St. Rector 8461.

DENTISTRY—Office apartment; express subway station; 14th and 7th Av. Durosa, Watkins 6000.

SQUARE Wall St. office party furnishing stenographer to moderate rental. Hanover 0671.

DESK, $15; mail, telephone privileges, $5; furnished office, $80. Duane, 296 Broadway.

OFFICES, large, small, very light, corner building. Room 17, 239 Broadway.

BROADWAY or 5th Av. address; most beautifully furnished offices and best service in city; choice suite, $15 up; mail privilege, $4; stenographers, bulletin and phone listing. Shaw, 225 Broadway, 151 5th Av.

BROADWAY, CORNER 57TH ST.
Suite in the heart of Manhattan, on Corner suite, doctor or dentist; rent $175. Apply agent, 121 West 67th.

BROADWAY, 1,446—Sublet light private office; 150 square feet; use reception rooms; service optional; reasonable. S 317 Times.

BROADWAY, 298—Light, airy, spacious office. Broadway side; possession immediate. Haushey.

BROADWAY, 1,545 (46TH ST.)
Desirable office for rent, reasonable
Apply at store, 1,545 Broadway.

BROADWAY, 120 (Equitable Building)—Large room; partitions; occupancy April 22; inquire Room 2005.

BROADWAY, 1,165—Room 201, light, airy, spacious office; possession immediately. Canal 5047.

BROADWAY, 165, Room 312—Furnished private office with switchboard service; reasonable. Cortlandt 0612.

BROADWAY, 1,476 — Part of accountant's furnished office; reasonable. Room 1119.

BROADWAY, 100—Office or desk space, with services. Klausner, Room 1212.

CANADIAN PACIFIC BUILDING (342 Madison Av., near 44th St.)—Beautiful light private room, southern exposure; solid partitions; corner optional. Apply or phone Murray Hill 9450.

CORTLANDT ST., 12—Cheap, light offices, $35 to $100 per month; convenience, comfort; rear service. A. H. MACHEWS & CO., 14 Maiden Lane. Cortlandt 0612.

EQUITABLE BUILDING—Desirable office suite, 550 square feet; lease 2 years to rent; $3.50 square foot. Room 3331.

FISK BUILDING (Broadway and 57th St.)—Fine light offices overlooking Central Park; can be had in units of about 700, 800, 1,000, 1,500, 1,900 or 2,500 square feet; unusually low rental. Chester D. Clark Co., 1 Broadway. Whitehall 1276. Brokers protected.

GRAND CENTRAL DISTRICT—New building, ready May 1; light outside office in suites; phone service; $900. Bennett, Vanderbilt 5462.

HARRIMAN NATIONAL BANK BUILDING, 5th Av., 32d—Attractive office, 562 square feet; partitions, well lighted; reasonable. Room 510. Telephone Murray Hill 3694.

HUDSON TERMINAL SUBLEASES.
Three-room suite, corner space overlooking river, consisting of 600 square feet, wall partitions; perfect natural light in all 3 rooms; also overlooking river, single room of 350 square feet. Besides these we have a 2-room suite of 500 square feet at $2.50 per square foot. Act quickly. First come, first served. Chester D. Clark Co., 29 Broadway. Whitehall 1276.

HUDSON TERMINAL (30 Church)—Desirable small private office; service. Room 303. Strafer.

LIBERTY ST., 135—Offices; unexcelled service; all light space; $25 up.

MADISON AV., 280—Will share fine double offices, stenographer and telephone available. Room 1003. Clifford L. Miller.

MAIDEN LANE, 126-28—New office building; small and large units; moderate rental; now or May 1. Owner on premises. John J. Riley.

PARK AV., 103 (COR. 41ST ST.).
Subleases 3 private offices, workroom and reception room, very reasonable rental; 2 interesting floors; good light. Baumeister-Baumeister, 17 East 45th St. Murray Hill 3816.

RINGER BLDG. (Room 835) — Small furnished office, $35; also desk room.

UNION SQUARE, 32—Office, stockroom, phone, mailing service. Room 602.

TIMES SQUARE
PUBLICITY BUILDING.
Most prominent location on Times Square. Offices on second and third floors, with fine display windows, facing Broadway and 7th Av. Renting office on premises.
Chick 8218; Entrance 1,376 B'way. Elevator.

AN OFFICE IN THE BORDEN BUILDING SUITABLE FOR ANY BUSINESS REQUIRING RECEPTION ROOM AND TWO OUTSIDE PRIVATE OFFICES. INQUIRE SUITE 913, 350 MADISON AV.

OFFICES,
$20 month and up.
236 West 55th Street,
at Broadway.
Also a few completely furnished.

PRIVATE OFFICE.
Mahogany furniture, with or without service; well known realty firm; opportunity for insurance broker or attorney. Rosenthal, 297 7th Av. (26th). Lackawanna 1520.

DOWNTOWN OFFICE SPACE,
20,000 square feet, will divide; light on three sides; service unsurpassed.
Agent on premises. Moderate rental.

57TH AV., 309-311 (SUITE 209).
Mail addressed, messages carefully taken, $5 for two months, with use of desk. Ask for Mr. Boardman.

OFFICE, divided into 3 rooms, 400 square feet, furnished; block from Grand Central, Park Av.; 11th floor, unobstructed light. Ashland 0420.

DOWNTOWN light office space; corner building, Liberty St.; furnished and unfurnished, large and small units; $25 and up. Phone Rector 5581.

PHYSICIAN'S office, 3 furnished parlor rooms, includes surgical room; phone and maid service. 120 West 118th. University 4976.

STUDIOS and offices with north skylight, $50 per month, at 260-262 West 24th St. Apply John P. Feel Co., 362 West 23d St.

ATTRACTIVE SPACE in fashion, art studio, facing Madison Square Park; service; reasonable. 1,423 Broadway, Room 1005.

WE rent out half of our well equipped office for half rent; large stock room, telephone. 33 Union Square, Room 61.

WILL share private office in Woolworth Building with responsible party. S 677 Times Downtown.

FURNISHED private office, $25, including telephone, stenographic service. 246 5th Av., Franklin.

SPACIOUS, light, airy corner office overlooking Hudson below Cortlandt St. Rector 8461.

DENTISTRY—Office apartment; express subway station; 14th and 7th Av. Durosa, Watkins 6000.

SQUARE Wall St. office party furnishing stenographer to moderate rental. Hanover 0671.

DESK, $15; mail, telephone privileges, $5; furnished office, $80. Duane, 296 Broadway.

OFFICES, large, small, very light, corner building. Room 17, 239 Broadway.

The Times invites information from readers regarding misleading advertisements.

Apartments to Let Furnished and Unfurnished

60 cents an agate line. Telephone LACkawanna 1000

To prevent insertion of undesirable advertisements, a careful censorship is maintained.

Furnished—East Side.

61ST ST., (one block from Central Park)—From now until Oct. 1; entire floor; real kitchen, living room, two bedrooms, bath; five closets, two open fireplaces. Call Regent 8080, between 9 and 4:30.

61ST, 47 EAST.
NEAR PARK AV.
Living room, bedroom, dining alcove, real kitchen; maid and valet service if desired. $275.

62D—Summer lease less than unfurnished rental, seven rooms; exquisite. Circle 0469.

62D—Beautifully furnished living room, bedroom, kitchenette, bath. All outside rooms; rental $135 per month. Call Rhinelander 1917.

63D, 26 EAST—Richly furnished 3 rooms, kitchenette, bath. Dlthridge. Inquire at Supt.

73D, 187 EAST (The Lexington)—One, two, three rooms, furnished or unfurnished; maid service available; restaurant on premises. Apply to Mr. Merritt, on premises.

73D (Madison Av.)—Lovely three-room front apartment, two bedrooms; suitable two gentlemen; immediately; sacrifice, $110. Endicott 0270.

2 EAST 78TH STREET.
Best residential section of city in beautiful home with elevator; floor consisting of three large rooms, $220, two dressing rooms, bath and kitchen; three months or longer; references.

78TH, EAST—Going to Europe; will sublet sunny 8 large rooms, furnished; non-housekeeping apartment; reasonable rent; maid service and restaurant optional. Rhinelander 2811.

80TH ST.—Well furnished two rooms, bath and kitchenette, for 5 months; rent $135. Lenox 3645.

80E—Two rooms, bath; well furnished; $135. Plaza 8907.

81ST ST., 105 EAST—Beautifully furnished front apartment, 6 rooms, 2 baths; 8th floor; rent at far less than unfurnished rental; bargain. Telephone Whitehall 1276.

82D ST., 115 EAST—Nicely furnished 4 room and bath apartment, 9D; overnight, $166 a month; until Oct. 1, $900. Telephone Butterfield. Mandell.

GRAMERCY PARK—Two rooms, bath; excellent accommodations; sublet May-October. Vanderbilt 5826.

LEXINGTON, 251—Artistic, unusual two rooms, bath, kitchenette; twin beds; shower; modern house; until October. Apply on premises. Phone Lexington 7177 after 10 A. M.

LEXINGTON AV., 419 (opp. Grand Central Station)—One room, $63; 2 rooms, $85 per month, kitchenette, bath; maid service included; all improvements. Weinberger's. Inquire in store.

LEXINGTON AV., 887—3 rooms, bath, $80; sublease to Oct. 1 or longer. See Mrs. Donaldson on premises.

MADISON AV., 121—Large, two corner rooms, bath, kitchenette; suitable studio. Lang.

MADISON AV., 688 — Attractive bedroom, parlor, kitchenette, bath; Summer prices. Rhinelander 0152.

WE only offer personally inspected houses and apartments, furnished and unfurnished. MRS. BEDDALL AND MRS. DURANT, 140 West 55th St. Tel. Circle 0973-0466.

WILL sublet 7-room and 3-bath apartment, beautifully furnished; building completed in October, 1924; 91st St. and Park Av. D. W. B., 1036 Woolworth Bldg.

IN THE 70S—Attractive apartment for Summer; 9 rooms and 3 baths; every improvement; $325. Butler & Baldwin, 15 East 47th St. Vanderbilt 5015.

APARTMENT, excellently furnished, for one or two full kitchen; possession immediately; rent reasonable. Jagenforf, 120 East 40th St.

FURNISHED APARTMENTS.
H. C. Koch Co., 402 Madison Av.
VANDERBILT 4000.

Furnished—West Side.

5TH AV., 178—Two rooms, one 18x25; kitchenette; beautifully furnished; $100 monthly until October. Miller, Gramercy 3818.

67TH ST., WEST—Large living room, bedroom, bath, complete kitchenette, basement windows, books, fireplace, charm; $100. Miss Jencks, Pepe & Brother, Spring 8347.

67TH ST., 43 WEST—Front apartment, 2 rooms and bath; southern exposure. Apply premises or Stuyvesant 3125.

73D, 187 EAST (The Lexington)—Elegant apartment 2 and 3 rooms, entire floors, kitchens, open fireplaces, Italian garden, $150-$225. Also attractive basement, $75. Inspection all week.
Telephone Chelsea 6321.

74TH, 351 WEST—Elegantly furnished two-room apartment, kitchenette, bath; private; telephone; linens; $115. Lee, 6 to 7.

74TH, 28 WEST—Light, attractive, 3 rooms, bath; hotel service; rent reasonable.

78TH, 11 WEST—Two large, light rooms, bath, kitchenette, Madison Square 5147, Traynor bell.

78TH, 122 WEST—Nicely furnished apartments, 2 rooms and bath, kitchenette.

78TH, 341 WEST (HILDONA COURT).
Elevator apartments, one, two and three rooms and bath, showers, kitchen, kitchenette; $75 and upward; unfurnished $50 and upward; maid service; reasonable.

79TH, 112 WEST (FRANSAMOR APTS.)—Choice 2, 3 rooms, kitchenette, attractively furnished, switchboard; maid service; reasonable.

79TH ST., 341 WEST — Single room, bath, kitchenette apartment, $75 monthly. Coghlan.

79TH ST., 60 WEST—Attractive apartment; two rooms, kitchenette, bath; piano, fireplace, telephone; May 1 to Oct. 1; $110. Inquire caretaker.

79TH, WEST (near 5th)—Bachelor wants man to share beautiful apartment, separate or to room, bath, $75. M 442 Times.

79TH, 69 WEST—1 large room, kitchenette and bath; also small room.

80E—Beautiful furnished 5 rooms, kitchen, piano, garden; exceptional bargain. Circle 0462.

80E—Beautifully furnished three-room front elevator apartment, $115. Telephone Trafalgar 8414.

81ST ST., 41 WEST—Artistically furnished two rooms, kitchenette, bath; responsible people, $100. Call Zvan, Circle 5614.

82D ST., 223 WEST (CORNER BROADWAY)—MODERN ELEVATOR APARTMENT HOUSE; NEWLY FURNISHED; MAID, VALET SERVICE; TWO ROOMS, BATH, $110 UP; REFERENCES.

83RD, WEST (near Broadway)—Apartment for sale, 8 attractive rooms, handsomely furnished; good income; leaving city. Circle 9498.

85TH, 103 WEST (between 6th and 7th Avs.)—Very attractive apartment, three rooms and bath, kitchen, hall; baby grand piano, victrola; elevator. Ovington, Circle 8890.

85TH, 745 WEST—Beautifully furnished 3 rooms, bath, shower, kitchen, restaurant and swimming pool in building. Circle 8815.

85TH, 145 WEST — Attractive, two large rooms, foyer, kitchen, bath; cafe; swimming pool 9th floor. Circle 8815. Easterbrooks.

85TH ST., Broadway (Hotel Woodward)—Luxurious one-room housekeeping suite, $125. Robsart.

85TH, 12-56 WEST—Handsomely furnished 1 and 2 room apartments; rents $100-$135; select house; private telephone.

85TH, 16 WEST—Apartment, 2 rooms, kitchenette, bath; piano. Elberon or Supt.

86TH, 148 WEST—Two large rooms, bath, kitchenette, $150. Circle 8815 (4B).

86TH ST., 208 WEST.
HOTEL THORNDYKE.
VERY ATTRACTIVE TWO-ROOM SUITE WITH PRIVATE BATH, SPECIAL WEEKLY RATES; FULL HOTEL SERVICE.

87TH ST., WEST—Handsomely furnished high-class apartment; large living, bedroom, kitchenette, telephone; $150 a month; lease; ideal for bachelor. A. Ehart Bryant 3210.

87TH, 340 WEST.
Modern elevator apartment house, newly furnished; maid, valet service; 2 and 3 rooms, bath; $120 upward; references.

87TH, WEST—Handsome new apartment, 2 large rooms, bath, kitchenette, living room 18x24; imported brocades; Oriental rugs, $200. Flagg, Circle 2893.

87TH ST., WEST—4 outside room apartment; very nicely furnished; grand piano; $200. Phone Circle 8967 from 9 to 4.

87TH ST., 58 WEST—Cool three-room studio apartment. Welland.

88TH, 228 WEST—Finest apartment in city for $115; two rooms, kitchen, bath; newly painted, decorated and furnished.

88TH, 33 WEST—Beautifully furnished suite, two rooms and bath; two bachelors.

89TH, 222 WEST—Charmingly furnished 3 rooms, bath, kitchenette. Laura Hope Crews.

90TH (overlooking Park)—Eight rooms, four bedrooms; elevator; investigate; $190. Endicott 1277.

90TH, 39 WEST—Sublet, overlooking park, two and three rooms, kitchenette, apartment; special rates; one month or year.

90E—Three rooms, studio, duplex, two bedrooms; elevator; magnificent; $180. Endicott 1277.

91ST, 10 WEST (Hotel Pasadena, corner Broadway)—Beautiful 1, 2, 3 large room apartments, exceptional; elevator, phone, restaurant, maid service; very reasonable. Columbus 9122.

91ST, 15 WEST—Attractive cool; 4 or 5 months; large room, bedroom, bath; closets, kitchenette. 767a Madison.

Furnished—West Side.

92ND ST., 90 WEST (The Cambridge)—To sublet for short or long period, 3 rooms and bath apartment at very attractive rental.

93D, 54 WEST—Studio, spacious basement; piano, private bath, kitchen; $75.

94TH, 14 WEST — HANDSOMELY FURNISHED 1-2 ROOM, KITCHENETTE SUITES, $20 UP.

94TH ST., 245 WEST—2-3 rooms, kitchenette and bath, $30 weekly; references.

96TH, 19 WEST (Congress)—Attractive 1-2 room suites; special rates weekly, monthly.

100TH, 210 WEST—Two beautifully furnished outside rooms, kitchenette; grand piano; full hotel service; May to October. Phone Endicott 5090, Apt. 50S, for appointment.

70E (corner Central Park)—6 large rooms, all outside; luxurious home; grand piano; $200. Tilghman Realty, Plaza 5441.

70E, WEST—Parlor floor, three large rooms, bath; sublet for Summer. Phone Endicott 0279.

70E—Attractive one room, bath; front apartment; excellent neighborhood; $65. Endicott 0278.

71ST ST., 107 WEST—2 rooms and bath, beautifully furnished; Summer rates; weekly or monthly. Endicott 4257.

72D ST. (on Central Park West)—Luxuriously furnished; six large all outside rooms and two baths; every comfort and luxury; will sacrifice to responsible party; until October; $200. Trafalgar 6158.

72D, 42 WEST (Royalton Apartment Hotel)—Attractively furnished two-room suite, bath; hotel service, restaurant; by week, month or year; from $22 week or $100 month up. Endicott 1000.

72D, 155 WEST—Very attractive 2 rooms, also 3 rooms; reduced rates.

75TH ST., 106 WEST, HOTEL EMERSON.
Comfort service, environment, without extravagance; 1 and 2 room suites, with bath, from $95 month; two-room suites, with bath, from $160 month.
A FAMOUS RESTAURANT.

76TH AND BROADWAY—$150 a month; furnished apartment for rent; 6 rooms and bath. May 1 to Sept. 28. Phone 7398 Trafalgar.

76TH, 325 WEST—Richly furnished modern 8 room apartment; newly decorated; concession.

76TH (Riverside Section)—Beautiful 2-room, bath, kitchenette apartment, $100. Trafalgar 8414.

76TH, 245 WEST—Exceptional living room, bedroom, kitchen, piano, Oriental; elevator; sacrifice $150.

76TH, 300 WEST—Large room, attractively furnished, adjoining bath; kitchenette.

76TH, 28 WEST—Handsome back parlor; real kitchen and bathroom.

76TH, 18 WEST—Parlor floor, four rooms, suitable doctor studio or dwelling.

76TH, 804 WEST—Elevator, elegantly furnished, 2-3 room studios, large kitchenette, bath, shower; near Drive; maid service; linen, silver; $125-$150 month.

76TH, 125 WEST—Newly furnished 6 rooms, 3 baths; new building; May-October; reasonable; best city references required. Apt. 3A. Trafalgar 3780.

76TH (344 West End)—Beautifully furnished two rooms, kitchenette, piano, Victrola. service.

77TH ST., 50-58 WEST—PARLAR, BEDROOM AND BATH, $100 MONTHLY AND UP; PARLOR, TWO BEDROOMS AND BATH, $150 AND UP. MANAGER MANHATTAN SQUARE HOTEL, OPPOSITE MUSEUM OF NATURAL HISTORY.

76TH, 122 WEST—Large one-room apartment; all conveniences; price $100. Inspect kitchenette.

76TH, 321 WEST—2 rooms, kitchenette, $15; room and kitchenette $12; basement.

80TH, 101 WEST—Beautifully furnished 7 room apartment; sublet for price of rent June until October. Smith.

80S (overlooking river)—Eleven rooms, three baths, piano; magnificent; $200. Endicott 1277.

81ST ST. AND COLUMBUS AV.
COOL, SUNNY, FACING PARK.
All apartments newly furnished and decorated; parlor, bedroom and bath, $30 weekly or $125 per month up. Trafalgar 8780.

81ST AND COLUMBUS AV. (OPPOSITE PARK, ENDICOTT HOTEL)—PARLOR, BEDROOM AND BATH, $5 DAILY OR $30 WEEKLY.

81ST, 20 WEST—Exceptional 3 rooms (real kitchen), twin beds, linen, silver; elevator; accommodate three; $125 month.

83D, 171 WEST—Newly furnished apartment; 2d floor, or separate if desired; reasonable.

86TH, 49 WEST—EXCEPTIONALLY FURNISHED 1-2-3 ROOM SUITES, PIANO, REAL KITCHEN; WEEKLY OR MONTHLY.

87TH, 323 WEST (Riverside)—Front suites; large basement, kitchen, bath; $70-$80.

88TH, 215 WEST (Corner Broadway)—Three rooms, kitchen, bath; $75 month. Dyer; large kitchen, tiled bath, shower; attractively furnished; linen, silver, victrola; everything complete; private phone; May to October; consider responsible party. Call evening after 6 or phone Schuyler 4758.

88TH, 19 WEST—Large room and kitchenette, adjoining bath, in spacious house, maid service, continuous hot water, $17.

88TH (West End)—Five rooms, two baths, high-class apartment house, $225. Appointment Endicott 0189.

90S (Riverside)—Attractive six-room elevator apartment; immediately; sacrifice; $125. Endicott 0278.

91ST ST. (at Broadway)—Delightfully furnished 2-room bath suite to sublet. New Hotel Greystone, G. Dixon.

92D ST., 152 WEST—5-room apartment, attractively furnished; Knabe Ampico. Apt. 15E.

94TH, 204 (Broadway)—Four delightful sunny rooms; newly furnished, decorated; kitchen, 2 bedrooms; October or longer. Apt. 6A.

95TH (Riverside)—Seven rooms, elevator; front; piano; beautiful; sacrifice, $135. Endicott 1277.

95TH, 316 WEST (Apt. 23)—Artistically furnished 5 rooms, piano; immediate possession.

97TH, 310 WEST—Sublet 5 large light rooms, including radiola; elevator apartment; immediate possession; until Sept. 15; reduced rent $140.

98TH, 305 WEST.
HOTEL SCHUYLER ARMS.
Two rooms, bath, kitchenette, $100.
Four-room apartment, $125 to $45 full hotel service.
Newly decorated; complete for housekeeping.

98TH (2,626 Broadway)—Large room; business man; private family. Bergman, Riverside 0087.

101ST, 331 WEST—Seven commodious, light, airy rooms; elevator; Summer rate. Samuelson.

102D (Riverside Drive)—Owner's own apartment, beautifully furnished throughout, living room, dining room, two large bedrooms, foyer, kitchen; Sonora phonograph, radio, complete linens, silver, &c.; privilege purchasing furniture if desired; to be seen between 5 and 7:30 P. M. Phone 1615 Riverside, or call Apt. 7C, 330 West 102d.

102D—Two rooms, front elevator apartment, desirable gentleman; bargain; $75. Endicott 0278.

102D, 316 WEST—Beautiful front one room and bath, kitchenette apartment; $80.

104TH ST., 304 WEST.
Two rooms and bath, elegantly furnished, convenient location; $90 per month. Apply on premises or phone Academy 1617.

104TH, 306 WEST—Two large rooms, bath, kitchenette; entire floor; reference essential.

104TH, 5 WEST—6-room apartment, furnished; southern exposure; reasonable rent to right party. Academy 2580. Apt. 5.

105TH, 320 WEST—Beautifully furnished 2 rooms, kitchenette, front apartment, piano, $115.

106TH, 307 WEST—HIGH-CLASS, LUXURIOUSLY FURNISHED, ALL-OUTSIDE ROOM SUITES, PRIVATE BATH, REAL KITCHEN, PIANO; WEEKLY; REASONABLE.

106TH, 309 WEST—1-2 rooms, private bath, service; reasonable; Summer rates.

107TH (Riverside)—Delightful four rooms, front; twin beds, piano; $125. Endicott 0279.

109TH ST. (215 MANHATTAN AV.).
HOUSEKEEPING APARTMENTS.
Elevator, non-elevator; references essential.
2 rooms, $55 up.
3 rooms, $60 up.
4 rooms, $80 up.
5 rooms, $95 up.
6 rooms, $95 up.
ALSO WEEKLY RATES.
Main office, 215 Manhattan Av. Academy 1647. 9 A. M. to 9 P. M. Open Sunday.

110TH, 410 WEST (corner Columbus Av.).
CATHEDRAL PLAZA.
One room, bath, kitchenette, $50 up.
Two rooms, bath, kitchenette, $70 up.
Three rooms, bath, kitchenette, $90 up.
ALSO WEEKLY RATES.
High-class elevator apartment house.
References essential. Phone Academy 0615.
8 A. M. to 8 P. M. Open Sunday.

111TH, 505 WEST—5 rooms, beautifully furnished, all outside; cool, airy; excellent beds; subway, Broadway car; bus; near Drive; linen, silver, every convenience. Little, 122D, 509 WEST—Four rooms, large kitchen; Columbia neighborhood; $36.

173TH (552 Riverside Drive)—Four outside rooms; twin beds two bedrooms; $110.

178TH, 600 WEST (corner Broadway)—Open, sunny 8-room; $90. Apt. 8S.

141ST, 624

APARTMENTS TO LET.

Unfurnished—Queens.

Continued From Preceding Page.

CRYSTAL GARDENS—ASTORIA.

2, 4, 5, 6 rooms, $55 to $85.

Office, 307 Hoyt Av.

Take L. R. T. from Grand Central, D, M, T. from Times Square, 34 Av. "L" from 57th St. (Astoria Line) to Hoyt Av.; 15 minutes from 42d St. Send for booklet.

JACKSON HEIGHTS—Seven rooms, new 2-family brick houses, 24th St., north of Jackson Av.; $90. Jevons 0613.

KEW GARDENS—KEW ARMS.

Corner Metropolitan and Lefferts Boulevard. Three blocks from Kew Gardens station. HIGH-CLASS ELEVATOR APARTMENTS, 2-4 ROOMS; REASONABLE RENT. AGENT ON PREMISES. Tel. Virginia 0116.

Unfurnished—Long Island.

FLUSHING, PRESIDENT HARDING—New, exclusive elevator apartment of 3 and 4, outside rooms; moderate rentals; reference required; representative on premises. Phone Flushing 3849.

FLUSHING—STUART COURT APTS.*

New, exclusive, 2, 3, 4, 5 rooms; reasonable rental; representative on premises. Parsons Boulevard and Sanford Av. Flushing 6024.

FOREST HILLS GARDENS—4 rooms, real kitchen and garage; attractive corner apartment; Borage Place and Greenway North. Phone Murray Hill 6393.

FOREST HILLS GARDENS, L. I.

No. 23, five rooms and bath; sublet for balance of lease, $150. Apply Gardens Apartment, by station, or phone Boulevard 6545.

FOREST HILLS—Unfurnished choice three-room apartment, 411 Tennis Apartments; $110; sublease 1¼ years. Phone Boulevard 2780.

KEW GARDENS, L. I.

Will sell or rent five-room apartment, No. B-N, at moderate price; wood-burning fireplace. Apply, Kew Hall by station or phone Guyon L. C. Earle, Wisconsin 1181.

Unfurnished—Westchester County.

SCARSDALE.

Tenant desires to sublet six-room apartment with two baths; two minutes from station. Inquire George B. Clifton, Scarsdale 568 or 831.

SOUTH YONKERS—One block from Van Cortlandt Park; 6 outside rooms, all large and sunny; restricted neighborhood; 2 minutes Nepperhan Station; $35. Telephone 5643 Yonkers.

Unfurnished—New Jersey.

BLOOMFIELD—Cheerful 5-room apartment, sun parlor, modern detached house; healthy location; convenient to city; rent moderate. Henry Harbosch, 1 Morton St. Tel. Bloomfield 8438J.

EAST ORANGE, 114 HARRISON ST.

Three, four, five and six room apartments; private garages, reasonable rent, beautiful garden, three minutes from Brick Church Station, one minute Central R. R. cars. Apply on premises. Phone Orange 7447.

EAST ORANGE—Modern 4-room apartment, newly decorated; one block from station. Phone Orange 3852J or Bergen 3800.

LEONIA HEIGHTS—New Colonial house, 6 rooms; all improvements; shower; beautifully decorated; 20 minutes to city. Morningside 6276.

APARTMENTS WANTED.

Furnished.

WANTED—Pelham-New Rochelle, seven-room furnished cottage with garage, May-Sept. 15. F 970 Times Downtown.

TWO-ROOM, kitchenette apartment wanted; approximately $125. Apartment Renting Co., Endicott 1277.

LADY, references, desires spotless studio apartment; piano; about $75. K 400 Times.

COUPLE desire small apartment, Summer, longer, 80th-90th Sts. C 416 Times.

Furnished.

ONE-ROOM and bath apartment, $65; below 72d St. F 76 Times.

MOVING, TRUCKING, STORAGE.

AMERICAN STORAGE CO.'S charges for storing household goods, moving furniture, pianos, packing, shipping and insurance, packing and shipping, are the most reasonable in the city. 247 and 249 West 69th. Tel. Endicott 2157.

MOVE return load way, Boston, Philadelphia, Binghamton; immediately; city, $12. Evergreen 8582.

FURNISHED ROOMS.

East Side.

87TH AV. (7 East 32d)—Westfield Mansions—Parlor, bedroom, bath; phone; hotel service; Summer rates. Caledonia 7255.

157TH, 105 EAST (Apt. 34)—Beautiful living and bedroom; shower; private; gentlemen.

77TH AND MADISON AV. (Hotel Madison)—Sunny outside rooms, private baths, $10; running water, use of bath, $10.50; quiet, homelike atmosphere; full hotel service; daily, $2-$4; restaurant. Mad. Sq. 1784.

72ND, 20 EAST (MARTHA WASHINGTON)—FIRE-PROOF—WOMAN'S HOTEL; ROOMS WITH RUNNING WATER $14 TO $18 WEEKLY FOR ONE PERSON, $17.50 TO $21 WEEKLY FOR TWO; ROOMS WITH PRIVATE BATH, $21 WEEKLY FOR ONE, $24.50 AND UP WEEKLY FOR TWO.

29TH ST., 33 EAST—LARGE FRONT ROOMS, FLOOR FOR GENTLEMEN'S WELL FURNISHED; SOUTHERN EXPOSURE; $50 FOR ONE; $60 FOR TWO. APPLY MANAGER, 29 EAST 29TH ST.

30TH, EAST—Attractively furnished housekeeping apartment; two large rooms, kitchen, bath. Call Plaza 0645.

32D, 11 East (Hotel Stratford)—A floor for women only; single rooms, running water, telephone, complete hotel service; $2.50 a day; $14 a week.

36TH ST., 17 EAST—Attractive single room, running water; references.

34TH, 126 EAST—Attractive large rooms, kitchenette, bath; elevator; refined; references. Poole.

37TH, 18 EAST—Large room, adjoining bath; one flight; reasonable; telephone.

39TH, 29 EAST.

Unusually attractive room; owner's home; references.

40TH, 121 EAST—Beautiful large front room; also single; $7; all improvements.

42D, 56 EAST (Hotel Lenroy, opposite Grand Central Terminal)—Rooms, newly furnished, with, without bath, $2 up; special rates.

43RD (near Madison)—Single room and bath, furnished, service. Rhinelander 5959.

48TH, 232 EAST—Comfortable room; private house; select surroundings; gentleman; references.

47TH, 20 EAST (6th Av.)—Newly furnished, decorated large front rooms; suitable 2; all conveniences; $7 up weekly.

78TH, 43 EAST—Large front room with kitchenette, newly furnished. Rhinelander 2768.

81ST—Two rooms, private bath; also single room, next bath. Butterfield 4381.

83D ST. (at Madison Av.) Hotel Ashton—Newly decorated, furnished rooms with use of bath, $13 weekly up; rooms with private bath, $15 weekly up; buses, surface cars, subway; full hotel service; restaurant.

83D, 51 EAST—Beautiful 4 window double room, with private bath, suitable for 2; $75 a month; unusual.

83D—Excellent accommodations for young girl seeking home; private family. Atwater 0061.

IRVING PLACE, 14—Front rooms, tile bath-room; absolute cleanliness; corner building.

MADISON AV., 173 (34th)—Large room, also small private room or studio, kitchenette, bath, improvements, elevator; reasonable. Randell.

MADISON AV., 517 (53d St.)—Attractive, immaculately clean room; splendid locality; Summer rates. Leonard, residence phone, Plaza 0010; business, Circle 9721.

MADISON AV., 209 (35th)—Room, bath, kitchenette; single, double; convenience, charm, privacy.

West Side.

4TH ST., 141 WEST (Just off Washington Square)—Have fine old house, like college fraternity house; will rent attractive room to refined young man; college man preferred. Spring 6683.

11TH, 35 WEST—Large room, private bath; suitable 2; also small room.

11TH, 237 WEST—Sunny, dainty single, adjoining bath, $8. After 5. Henry.

12TH, 51 WEST—Charming large, small rooms; moderate; Colonial; attractive artistic people.

89TH, 29 WEST.

Unusually attractive room; owner's home; references.

47TH ST., 106 WEST—RALEIGH HALL. RESIDENCE FOR MEN.

Attractively furnished rooms, with and without private bath or shower; club advantages and accommodations; hotel service. RATES FROM $10 WEEKLY.

47TH, 12 WEST—Attractive single, double, private apartment; women; references. Bryant 4766.

49TH, 43 WEST (The Dickenson)—Rooms, baths, meals optional; reasonable. Bryant 8916.

49TH ST., 220 WEST (at Broadway) Hotel Markwell)—Conveniently located, rooms with or without bath; rates uniform, very reasonable, special weekly; restaurant. Chickering 3915.

50TH ST., 63 WEST—Small and large rooms, private bath. Circle 5559.

50TH, 14 WEST—Large, attractive room, bath; gentleman; permanent; references.

50TH, 53 WEST—Large room, adjoining bath, $10; single room, $30 monthly.

50TH, 307 WEST—Large, sunny front studio room; $125; smaller rooms, Courtesy.

50TH, 335 WEST—Beautifully furnished, 16 up; elevator, St. engine on case.

FURNISHED ROOMS.

West Side.

50TH ST., 44 WEST (near Columbus Circle, St. Paul Hotel)—Very desirable, newly renovated single and double rooms, rooms with private bath $14 per week upward, rooms with running water, telephone, $10.50 per week upwards.

51ST, 10 WEST (corner Broadway)—Beautiful 1, 2, 3 large rooms, $15 up; restaurant; elevator; telephone and maid service. Columbus 7151.

55TH (NORTHEAST CORNER BROADWAY; HOTEL SIDNEY)—ALL MODERN IMPROVEMENTS; HANDSOMELY FURNISHED; $2 PER DAY UP; SPECIAL WEEKLY RATES.

55TH, 143 WEST—Attractive bedroom, next bath; gentleman; $10; one flight; references.

55TH, 14 WEST—DOUBLE FRONT ROOMS; PRIVATE BATH; COMPLETE KITCHENETTE; SINGLE ROOMS.

55TH 17 WEST—Desirable fine large room, suitable for two people.

70TH, 230 WEST—Large front or back room, private bath; also parlor floor, suitable doctor's office; single rooms.

70TH, 135 WEST—Attractive living room, bedroom, bathroom, $20; one room, bath-room, $16.

70TH, 250 WEST—Nicely furnished room, running water; refined surroundings; Summer rate.

71ST ST.—BEAUTIFUL ROOM, ELEGANTLY FURNISHED; EXCEPTIONAL OFFER FOR ONE WISHING REFINEMENT; PRIVATE BATH, TRAFALGAR 9166.

71ST, 39 WEST (near park)—Attractive single rooms, $5, $6, $10.

72D ST. AND BROADWAY—Room with hot and cold running water, $17.50 per week; complete hotel service. Hotel St. Andrew. Phone Endicott 4090.

72D, 16 WEST—DOUBLE AND SINGLE FRONT ROOMS, KITCHENETTE; VERY SPECIAL RATES.

72D ST., 126 WEST (Hotel Nobleton)—Newly decorated, luxuriously furnished 1, 2, 3 outside rooms, private bath; elevator, surface cars, subway; from $25 to $40 weekly; full hotel service; restaurant.

73D (270 WEST END AV.).

Handsome corner residence, luxurious outside rooms, private baths; reasonable rates; references required.

73D ST., 116 WEST—Beautifully furnished, large, small rooms, private baths; exceptional; homelike.

73D, 168 WEST—Large double rooms, twin beds, private bath; business couple.

74TH—Small, attractive studio room, kitchenette; modern; adjoining bath; splendid location; exceptional value; $35 monthly. Telephone Endicott 9286.

74TH, 163 WEST—Attractive single room, $7; beautifully furnished double room; reasonable.

74TH, 2 WEST—DOUBLE ROOMS, KITCHENETTE; $10 UP.

76TH, 305 WEST—Attractive, quiet room; private bath; skylight; excellent service; reasonable.

76TH, 252 WEST (Hotel Willard)—Subrent room and bath, full hotel service, new until Sept. 1, $17.50 weekly.

76TH, 60 WEST—Large; running water; suitable one, two; home privileges. Scott.

76TH, 30 WEST—Attractive suite, two large double rooms. See to appreciate.

79TH, 315 (Apt. 5B)—Attractive, sunny room; steam heat, electricity; no other roomer; French family; gentleman only.

79TH, 157 WEST (2E)—SUNNY, LARGE, ELEGANTLY FURNISHED, MODERN APARTMENT. ENDICOTT 0023.

80TH, 133 WEST—Immaculate, neatly furnished, large front room, suitable two, $15.

81ST AND COLUMBUS AV. (HOTEL ENDICOTT)—ROOMS WITH RUNNING WATER; $2 A DAY, $12 WEEK; BATH ADJOINING; COMPLETE HOTEL SERVICE.

81ST, 149 WEST—Room and bath; fireplace; bookcases; $60; sunshine; resident owner.

81ST, 116 WEST—Large front room, nicely furnished; all improvements; reasonable.

82D, 128 WEST—Large front room; private bath; kitchenette; telephone; electricity; reasonable.

83D, 320 WEST (near Drive)—Front, double room, kitchenette, running water; reasonable.

83D, 402 WEST—Studio, also single rooms; young ladies only; references. Trafalgar 2981.

83D ST. (on Riverside Drive)—Large, sunny, independent room; small adult family; modern conveniences. Phone after 6. Endicott 7926.

83D, 251 WEST—Attractive well-furnished room, running water, use of bath, $10.50; quiet, homelike atmosphere; full hotel service; daily, $2-$4; restaurant. Mad. Sq. 1784.

84TH, 128 WEST—Desirable, comfortable room, running water, electricity, telephone, $7. Wilson.

85TH, 348 WEST—Clean, light single room; running water; reasonable. Apt. 5.

85TH, 63 WEST—Large front room; twin beds; kitchenette; private house; references.

85TH, 333 WEST—Attractive front suite, kitchen privileges; elevator apartment; reasonable. Howell.

85TH, 23 WEST—Attractively furnished, medium size room, running water; permanent; references.

85TH, 161 WEST—Two beautiful parlor rooms; kitchenette, bath; clean; quiet; reasonable.

85TH, 349 WEST—Elevator; double; most comfortable; kitchen privileges; Summer rate. Nash.

85TH, 186 WEST—Large front room, dressing room; private; permanent; reasonable.

85TH, 208 WEST—Front parlor bedroom, $10; medium room, $7; conveniences. Hant.

85TH, 227 WEST (Apt. 4)—Medium room, single; running water; shower; $6.

86TH ST. (2,345 Broadway)—Large room, twin beds; kitchen privileges. Apt. 45.

86TH, 200 WEST (Apt. 7D)—Exceptionally well-furnished room; references essential.

86TH, 202 WEST—Clean rooms, lavatory, $10-$14; refined; private apartment, House.

86TH, 132 WEST—Studio and living room, also other rooms; private bath.

87TH, 46 WEST—Large, newly furnished rooms, private bath, electricity, telephone, improvements.

87TH, 183 WEST—Front parlor with piano, adjoining bedroom; also three light single front rooms; all conveniences. Keel.

87TH, 347 (off Drive)—Exclusive studio room, three young men; southern exposure.

88TH, 200 WEST—Modern front living-bedroom, phone; kitchen privileges; couple, $12; single, $5; two flights; references. Serafinidis.

88TH, 19 WEST—Beautiful front parlor, partitioned to make separate bedroom; continuous heat; select neighborhood; $15.

88TH, 316 WEST—Large front room; also front parlor; efficient service; telephone.

88TH, 159 WEST—Double or single rooms, twin beds, private baths; reasonable.

89TH, 321 WEST—Attractive rooms; private bath, kitchenette; others, front; Summer prices.

90TH, 311 WEST—Very attractive large sunny room; select house; references; gentleman.

90TH, 271 WEST (near Broadway)—Newly decorated and furnished; all conveniences; reasonable.

91ST, WEST—Exceptional 3-room suite, beautifully furnished; subway corner; couple or single, who can appreciate a good home; all American. Riverside 3006, evenings.

91ST, 64 WEST—Single rooms, well furnished; running water; business people; references.

92D (320 Central Park West)—Exclusive home, two outside rooms; unusual comforts; discriminating gentlemen; elevators; reasonable. Apartment 2.

92D, 151 WEST—Large, front, southern exposure, clean, homelike, kitchenette, adjoining bath.

93D, 8 WEST (Sage Hall)—Single and double rooms, $7-$10.

94TH, 315 WEST (7E)—Beautiful, newly furnished, light, homelike rooms; views of Hudson; kitchen privileges; reasonable; double.

94TH, 111 WEST—Attractive front suite, independent entrances; business people preferred. Golden.

94TH, 42 WEST—Attractive front, back parlors, together, separate; kitchen; professional, private; others, $7 to $12, kitchenette.

94TH, 27 WEST—Clean, comfortable, furnished, light single room; all improvements; reasonable.

94TH, 78 WEST—Clean, attractive double front room; convenient to "L"; $9. Ward.

94TH, 24 WEST—Hall room, $6; other rooms, with kitchenette, $12-$14.

95TH, 316 WEST—Medium room, adjoining bath; refined surroundings; gentleman. Apt. 32.

96TH, WEST—Outside sunny room; immaculate; subway; gentleman; $8; references. Riverside 1549.

96TH, 231 WEST (Broadway)—Front room, running water. Apt. 6B.

97TH, 300 WEST (Apt. 4E)—Cool room, running water, twin beds, elevator.

97TH, 230 WEST—Front suite, delightful for studio; also another room. 64.

98TH, 254 WEST—Unusual opportunity gentleman desiring large, comfortable front room, bath, shower; refined home; references. Apt. 7.

99TH (3,629 Broadway)—Large room; business gentlemen; private family. Bergman. Riverside 0063.

99TH, 304 WEST (7E)—Attractive rooms, double, single; twin beds; running water,

FURNISHED ROOMS.

West Side.

99TH, 306 WEST (7W)—Attractive rooms, double, single, twin beds, running water.

99TH, 244 WEST—Cozy single, toilet, running water; telephone. Apt. 46.

100TH, 236 WEST—Attractive large front room with private bath, $16; convenient.

101ST, 250 WEST—Exceptionally desirable front living, bedroom (extra bedrooms optional); housekeeping; in private home; American couple. (2E.)

101ST, 336 WEST—DOUBLE ROOM, PRIVATE BATH; REAL KITCHEN; OTHER DOUBLE AND SINGLE ROOMS; SPECIAL WEEKLY RATES.

101ST (540 West End, 5D)—Sunny outside room; home atmosphere; reasonable; mornings.

102D, 3 WEST—Large, sunny, outside room; reasonable; business lady. Academy 9671.

102D, 316 WEST—Sunny room, adjoining bath; $6.50; also comfortable skylight, $5.

104TH, 247 WEST (Broadway)—Attractive room, suitable one-two; one flight. Carpenter.

104TH, 306 WEST—Single room, running water, bath, kitchen privileges; owner's residence.

104TH, 242 WEST—Desirable room, connecting bath; gentlemen. Rorbach, Academy 9056.

104TH, 309 WEST—Quiet, medium room, running water; adjoining bath; $10.

104TH, 115 WEST (Apt. 64)—Sunny, clean, comfortable rooms; elevator, subway, "L." Raymond 7947.

104TH, 300 WEST—Attractive parlor suite, front; homelike; reasonable; 2 gentlemen. Saves.

107TH, 233 WEST—Sunny double rooms, singles; kitchen privileges; reasonable. Brady.

108TH, 236 WEST (44th)—Attractively furnished immaculate room, adjoining bath; gentleman; $10.

108TH, 321 WEST—Handsomely furnished large front room, private bath; complete kitchen.

109TH, 326 WEST—Beautifully furnished double room, private bath; kitchenette; exclusive house.

106TH, 320 WEST—DOUBLE FRONT ROOM; PRIVATE BATH, REAL KITCHEN; SINGLE ROOM.

106TH, 329 WEST—HANDSOMELY FURNISHED FRONT PARLOR STUDIO.

111TH, 148 WEST—Excellent, front, bed-sitting room, suitable for two or three; $10; also smaller double room, $6; breakfast if required. Mrs. Caldwell.

111TH, 685 WEST (2E)—Attractive, front, shower, double, single; very reasonable; references.

111TH, 585 WEST—Comfortable room, refined home; business woman; references. Apt. 22.

112TH, 536 WEST—Nice front room; elevator; conveniences; subway; reasonable. Apt. 52.

112TH, 533 WEST (Apt. 1D—Attractive room, adjoining bath; privacy; $9; single, double.

112TH (Broadway)—Medium room; shower, closets; gentleman; $7. Cathedral 9761.

112TH, 523 WEST—Large, light room; twin beds; every convenience. Cathedral 9741.

114TH, 628 WEST (Apt. 61)—New, complete, delightful all year; business adult.

116TH ST., 606 WEST (Apartment 11B)—Sunshine all day in artistically furnished room, business people, very reasonable. Cathedral 8809.

118TH, 210 WEST.

HOTEL CECIL.

ROOMS WITH OR WITHOUT PRIVATE BATH FROM $12 PER WEEK UP; FULL HOTEL SERVICE.

118TH, 401 WEST—Unusually attractive double rooms; newly furnished; modern; reasonable. Holland.

118TH, 417 WEST—Clean, dainty front room; excellent neighborhood; woman. Apt. 41.

122D, 509 WEST—Beautiful, sunny, outside, single, double, elevator, $7-$10. Carr.

125TH-BROADWAY (181 Claremont Av.)—Gentleman, couple; independent entrance; private, Apt. 2.

126TH, 311 West (1A)—Beautiful front bedroom, private family; reasonable. Edgecombe 5781.

128TH, 612 WEST—Room, bath, electricity; private house; phone; near Riverside, subway.

130TH, 610 WEST—Large sunny room, also single. Audubon 4537, Apt. 5G.

140TH, 600 WEST—Attractive room with kitchen.

142D, 601 WEST—Two outside, exceptionally clean; elevator; conveniences. Apt. 1F.

143D, 617 WEST (Riverside)—Beautifully decorated, furnished or unfurnished; elevator, shower; kitchen privileges; homey; $8-$10. Apt. 15.

143D, 561 WEST (corner Broadway)—Immaculate, well-furnished room, private apartment; elevator; shower; reasonable. Phone Audubon 2970, Apt. 44.

148D, 619 WEST—Newly furnished, sunny, outside rooms; every convenience. Apt. 41.

147TH, 547 WEST—Large front, sunny, clean, high ceilings; kitchen if desired. Willcox.

152D (3,671 BROADWAY)—BEAUTIFULLY FURNISHED ROOMS, PRIVATE, APT 28 UNTIL 7.

150TH, 575 WEST—Single, outside, business person; references.

160TH, 503 WEST—Elegant airy room, suitable one or two; all conveniences; telephone; reasonable. Apt. 52.

171ST, 640 WEST (2D)—Two-room suite, kitchen; attractive; cool in Summer.

171ST, 648 WEST (1)—Beautiful, clean room, all conveniences; reasonable; private family.

180TH, 561 WEST—Southern front rooms, adjoining bath; modern conveniences. Bus. 3B.

181ST (4,260 Broadway)—Large, comfortable room, running water, newly furnished; elevator. 406.

187TH, WEST (St. Nicholas)—Pleasant front room, private house, suitable one, two women; small adjoining room optional; breakfast privileges; references; $10. Telephone Wadsworth 8068.

187TH, 523 WEST—Light, airy room, adjoining bath; elevator; reasonable. 8D.

CENTRAL PARK WEST, 477 (108th)—Two rooms facing park, private bath, kitchenette; maid service; $30; room, kitchenette, maid service, electricity, elevator, telephone, $9. Halpert.

CENTRAL PARK WEST—Front suite, twin beds; elevator; Summer rates. Academy 8868.

CENTRAL PARK WEST, 378—Pleasant room, $10, running water. Flynn, Academy 5006.

EDGECOMBE AV., 681—Large, comfortable; telephone, electricity, elevator; private family; $7. 47.

GREENWICH VILLAGE—Bachelor room, bath; all improvements; breakfast optional; $50. Chelsea 0685.

GREENWICH VILLAGE—Little room, warm; running water, electricity; gentleman; $8. Chelsea 0685.

MANHATTAN AV., 165—Business woman, evenings; $7. Clarkson 0695. Welsh.

MORNINGSIDE DRIVE, 44 (Apt. 42)—Sunny, attractive room, facing Drive; very reasonable.

RIVERSIDE DRIVE, 125th subway—New, beautiful room, conveniences; elevator; $8 weekly, $30 monthly; single, references. Telephone Morningside 6016.

RIVERSIDE DRIVE, 524 (next International House)—Single, double; view; kitchen privilege; college, business woman; $6.50, $10, $16. Carman.

RIVERSIDE DRIVE, 222 (54th)—Well-furnished, light, airy single double rooms; river view; $10 up. Marsh, Apt. 94.

RIVERSIDE, 314—Well-furnished room, next 72d; gentleman; dinners; servants. Apartment 32.

RIVERSIDE DRIVE, 530—Beautifully furnished; hotel service; $8. Supt. 125th St., Broadway subway.

RIVERSIDE DRIVE, 332—EXCEPTIONALLY FURNISHED DOUBLE FRONT ROOM, $18; SINGLE, $7.

RIVERSIDE DRIVE (subway, 145th)—Attractive, homelike; 2 in family. Phone Chickering 0721.

RIVERSIDE DRIVE, 350—Beautifully furnished room, kitchen, telephone service, elevator; 24h. Superintendent.

RIVERSIDE, 126 (65th)—Beautiful double and single room; conveniences; private family. Gilman.

RIVERSIDE DRIVE, 151 (67th)—Double or large single room; elevator; meals optional.

RIVERSIDE DRIVE, 293—DOUBLE ROOM, KITCHENETTE, $12-$16.

RIVERSIDE, 222—Large, desirable, outside room; private bath; also smaller, $14. Apt. 5B.

RIVERSIDE DRIVE, 110 (83d)—Beautiful front; twin beds; river view. Apt. 1E.

VILLAGE (8 Barrow St.)—Front, suitable 1-2; housekeeping. Hines, after 4:00.

WADSWORTH AV. (near 174th)—Single outside room, $6. Gramercy 1454. Extension 24.

WAVERLY PLACE, 111—Large single room, bath; all conveniences; near Washington Square.

WEST END AV., 347 (76th)—Comfortably furnished studio-bedroom, lavatory; private bathroom, $15; piano; gentleman share studio-bedroom with gentleman.

MOST ATTRACTIVE OFFER IN TOWN. Rooms for 2 with running water, $17.50 per week. Hotel Chelsea, 222 West 23d St. Watkins 6300.

THE FORBES.

3 Riverside Drive—Single and double rooms; references.

CULTURED LADY desires to let permanently attractive room to refined business woman; references exchanged. Riverside 6072 after 1.

ATTRACTIVE large room, private roof garden, kitchen; $65. Telephone Edgecombe 1231.

YOUNG LADY, alone, let beautiful bedroom; 1-2 refined ladies; $10. Evenings Morningside 0639 (near Grant's Tomb).

FURNISHED ROOMS.

Long Island.

COUNTRY—Furnished room, overlooking golf course and Sound; breakfast; couple or business women; private home; 25 minutes city; references. Address Mafke, H (44 Times.

Westchester County.

TEACHER'S small house, airy, quiet, countryfilke, $6; garage $2.50. Kingsbridge 2181.

New Jersey.

WOODRIDGE, N. J.—Two nice furnished rooms, bath, in small family private home; 2 blocks from station. W. Ruppendorf, 166 Woodridge St.

UNFURNISHED ROOMS.

11TH, 146 WEST.

One large and medium-sized room; house with owner; all conveniences; references.

65TH, 71 WEST—Newly decorated, sunny large room; kitchenette, bath; moderate; reference.

134TH, 701 WEST (northwest corner Broadway)—New building; 3 and 4 rooms, bath, real kitchen; $50-$90.

GREENWICH VILLAGE—Large room, dressing room, electric, kitchenette, charming fireplace, $50. 29 Bank St.

ROOMS WANTED.

Furnished.

YOUNG Jewish student desires small room, refined home, between 29th and 69th Sts.; state price. C 442 Times.

LIGHT, airy room in 80s, West, by refined gentleman, moderate circumstances; employed. L 167 Times.

RADIO ENGINEER desires pleasant room, $8-$10. F 967 Times Downtown.

Unfurnished.

WANTED—One or two large, sunny rooms between 70th and 106th Sts.; high-class elevator preferred. S 318 Times.

BOARDERS WANTED.

East Side.

57TH AV. AND 53D ST.—APARTMENT HOTEL, PALATIAL RESIDENCE, ELEVATOR, STEAM, BATHS; 1, 2 AND 3 ROOM SUITES; RESTAURANT. CIRCLE 1980.

80TH ST. (at Lexington Av.) — Hotel Rutledge, for women only; one room and meals, $18 weekly; elevator, telephone, &c.; with hotel service; newly decorated.

63D, 1 EAST—Desirable double and single rooms, overlooking Central Park; home cooking; references.

West Side.

83D, 66 WEST—Attractive large room with bath; references.

58TH, 46 WEST.

Single and double rooms; excellent table.

76TH, 34 WEST—Attractive room; southern exposure; excellent table; table guests.

76TH 26 WEST—Large room, one flight; southern exposure; bath; table guests.

79TH ST., 132 WEST.

Attractive homes; unique in a city like New York; group capable 250, permitting us to furnish service and convenience found only in the residential hotel; modern accommodations; moderately priced; booklet.

80TH, 143 WEST—Comfortable suite, private bathroom; single room; excellent board; references.

85TH, 238 WEST (near Amsterdam)—Attractive room, dressing room, lavatory; good table.

MOTHERLY care for one or two children; good food, happy surroundings. Bradhurst 1911.

ACCOMMODATIONS for elderly people, semi-invalids; comfortable surroundings. A 1195 Times Harlem.

BOARD WANTED.

SINGLE young man wishes permanent room and board with strictly private American family; midtown preferred; state terms. M 466 Times.

YOUNG LADY desires room-board, small congenial family, between 72d-102d Sts., West Side. S 323 Times.

BUSINESS mother and 4-year-old boy seek room and care for child during day. A 1142 Times Harlem.

COUNTRY BOARD.

Long Island.

DO THESE lovely Spring mornings make you restless for the country? It costs no more—and is just as convenient—to live at Kew Gardens Inn, in the exclusive suburb of Kew Gardens, Long Island; 16 min. from Penn. Station; monthly commutation $7.61; tennis, golf, riding, billiards; $50 per week for two persons, including meals; in a sunny, beautifully furnished room with wonderful outlook. Telephone Richmond Hill 3892. (New management.)

New Jersey.

GLEN RIDGE—Attractive, select; private bath, running water; garage; near station. Glen Ridge 3066. C 368 Times.

ROSE HAVEN SCHOOL AND CAMP—Co-ed, ages 4 to 10. Catalogue. Box 17A Tenafly, N. J. Phone Dumont 177.

WESTFORD SOLARIUM, Westwood, N. J.—For recuperation, rest; luxurious, sunny rooms; latest method baths; electric treatment; heat-ray; massage; special diets; physical director; trained nurses; physicians may attend cases; rates on application; address Superintendent. Tel. Westwood 887.

FOR cultured boarders expecting confinement my institution offers a private home; Infants boarded with great care; hundreds of best references. Address Dr. Bertha Bolte, 61 Palisade Av., West Hoboken, N. J. Tel. Union 6126.

HOTEL LINCOLNWOOD, East Orange—Every room with bath, telephone; renovated; excellent meals; easy commuting. 43 South Walnut St. Phone Orange 1462.

NERVOUS AND MENTAL CONDITIONS. LYNWOOD LODGE, ENGELWOOD, N. J.

New York State.

HARMON-ON-HUDSON—Sunny rooms, limited number, convalescents, nervous cases; nurse in attendance. Mrs. Bolton. Phone Croton 824.

Westchester County.

MOUNT KISCO—Exclusive, near country club, 2 rooms, separate, en suite, dressing room, bath, sleeping porch; commodious; attractively furnished; home cooking; garage. S 320 Times.

BEAUTIFUL Westchester State finest location overlooking Hudson. Six acres beautiful trees and landscape, splendid airy rooms, highest quality food, modern equipment; exclusive accommodations for discriminative people; arrange now for lovely Spring flowers and foliage; tennis, garage. Interview required. Y 2341 Times Annex.

ELDERLY gentleman of culture invited to share exquisite country home (Berkshire foothills) of retired Episcopal clergyman, tandem 60; private bath, superior table appointments; terms $3,000; references; permanent. C 414 Times.

COUNTRY BOARD WANTED.

WITHIN COMMUTING DISTANCE, large room, with private bath and porch, by cultured gentleman in strictly private American family; willing to pay for high class accommodations. S 118 Times.

SITUATIONS WANTED—Female.

ARTIST, anything art line; good colorist; experienced fashion artist. C 449 Times.

ASSISTANT BOOKKEEPER, ledger clerk; three years' experience; $25. H 775 Times Downtown.

BOOKKEEPER, stenographer, executive, 12 years' experience, entire charge books, clerks, correspondence, financial statements; ability proven. C 460 Times.

BOOKKEEPER, office manager, 10 years' experience, university training, thoroughly conversant with all phases of accounting. L 207 Times.

BOOKKEEPER - STENOGRAPHER, high school graduate, 5 years' experience, executive ability; capable taking charge office; $30. L 198 Times.

BOOKKEEPER and typist, educated, capable young woman, experienced general lines; $30; references from last employer. L. Li, 25 Times.

BOOKKEEPER; accountant, office executive, correspondent; twenty years' experience manufacturing and chain store; references. L 197 Times.

BOOKKEEPER-TYPIST, 5 years' experience; complete charge; $25. F 973 Times Downtown.

BOOKKEEPER-TYPIST, charge complete set of books; high school graduate; refined; best of reference. B 1112 Times Harlem.

BOOKKEEPER-EXECUTIVE seeks connection; highest credentials. Box 84, 2,119 94 Av.

BOOKKEEPER-STENOGRAPHER, thoroughly experienced, capable, complete charge double entry. L 168 Times.

BOOKKEEPER, 10 years' experience, stenography, complete charge; executive ability. K 376 Times.

BOOKKEEPER, stenographer, familiar modern methods; recommended by previous employers and C. P. A. Southern. Longacre 1567.

BOOKKEEPER, thoroughly experienced, competent; executive ability, financial statements; A1 references. Louisiana 2006.

BOOKKEEPER, full charge; long experience credits, collections, correspondence; $45. Box 70, 228 West 42d.

BOOKKEEPER-TYPIST, 12 years' experience; full charge; $25; referente. K 387 Times.

BOOKKEEPER—Small firms, satisfactory arrangements, any day; reasonable. B 147 Times.

BOOKKEEPER, stenographer; 6 years' experience; complete charge; trial balance. C 418 Times.

BOOKKEEPER, 8 years double entry; full charge; $30. N 782 Times Downtown.

BOOKKEEPER, full charge; long experience; excellent references. University 4078.

SITUATIONS WANTED—Female.

BOOKKEEPER'S ASSISTANT, ledger work; 4 years' experience; $22. F 970 Times.

BOOKKEEPER-STENOGRAPHER, 18; some experience; $15-$17. Mary, Drydock 0905.

BOOKKEEPING—5 years' experience. B, Appt. 605 Saratoga Av., B'klyn. Dickens 1794.

CHAMBERMAIDS

CHAMBERMAID, seamstress or "infant's nurse; respectable woman; best references. Address E. N., 1 East 60th St.

CHAMBERMAID-WAITRESS, light colored; references. Audubon 1048. Iris Holmes, 218 West 140th.

CHAMBERMAID or laundress, colored, part time or at home; references. Bradhurst 6022.

CHAMBERMAID-WAITRESS, German; good references; private. Box G, 2,030 6th Av.

CLEANING, doctor's office; colored, refined, references. Bradhurst 7075.

CLERICAL WORKER, addressing, filing, afternoons, 1:30-5:30; $6. Ideal School, Stuyvesant 0965.

CLERICAL WOMAN, Protestant, excellent in figures; detail. Apt. 4S, 211 West 148th.

COMPANION, chaperon semi-invalid lady or young ladies' school or travel with; 2, refined American, 40, cultured musician, good reader, traveled extensively. Phone Raymond 7947.

COMPANION, housekeeper; to lady; cult-red, competent, all household affairs; no "fads" preferred; best references. Box 17, 84 Av.

COOKS

COOK—Young Austrian, good references; desires position country; small family; no objection mountains. Wanato, 306 East 87th, city.

COOK-SECOND MAID, two, together; experienced; adults; country, immediately. L 206 Times.

COOK, housework, Finnish, wishes position country; $30. Care Supt., 39 West 47th St.

COOK, excellent; seashore for Summer. F 65 Times.

DAY'S WORK—Woman, colored, wants day's work, cleaning. Atwater 0890.

DICTAPHONE-EDIPHONE OPERATOR, experienced advertising, publishing c ltz; takes dictation. M 496 Times.

DRESSMAKER, designer, expert fitter, high-class afternoon, evening gowns, coats and suits; remodeling; out or home. Schuyler 4020.

DRESSMAKER—Ensemble suits, wraps; guarantee to finish gown in a day; $9. Miss Lehman, 1,675 Park Place, Brooklyn.

DRESSMAKER, absolutely competent, recommendations; expert remodeling. Miss Fairman, Clarkson 1260.

EVENING POSITION wanted by experienced stenographer, several nights weekly. L 154 Times.

FASHION WRITER-ARTIST

desires appointment, retail or manufacturing house. M 448 Times.

GIRL, colored, experienced, wishes part time afternoons; $9.50; laundresses, $5.50; chambermaids, waitresses; city, country; references; colored. Agency, Harlem 4424.

GIRL, reliable, care child; sleep out. Call 222 West 116th St., Apt. 3.

GIRL, colored, past time. Gray, 621 North 5th St., Newark, N. J.

GOVERNESSES

GOVERNESS, nursery; Swiss, refined; languages, piano, kindergarten; athletic, physical; country. Circle 6579.

GOVERNESS, experienced all school subjects, languages, piano; references; country. Phone Lambert 8389.

GOVERNESS, nurse; middle aged; experienced; children 18 months up; country; excellent references. Box 12, 280 3d Av.

HAND PAINTING—Lady decorator wishes work; flowers. Specht, 230 East 83d.

HOUSEKEEPER—Refined widow with 7-year-old child, with elderly couple or widow; write for inter

SITUATIONS WANTED—Male.

YOUNG MAN (22), high school graduate; willing, neat, good penman, wishes position with advancement. B 1111 Times Harlem.

YOUNG MAN, 21, good appearance, college training, willing to start at bottom, where there is opportunity for advancement; salary secondary. E. B., 158 Times.

YOUNG MAN, good education and appearance, experienced bookkeeper and salesman, anxious to learn mercantile business with reliable firm. A 1140 Times Harlem.

YOUNG MAN, 24, high school education, good appearance, convincing talker, knowledge of outside and inside selling, wishes to connect reliable concern. C 447 Times.

YOUNG MAN, assistant credit, collection manager, accountant, correspondent, experienced preferably textile line; salary secondary consideration. H 147 Times.

YOUNG MAN, 25, married, six years' knit goods experience, capable buyer, salesman; office executive; references. M 421 Times.

YOUNG MAN, 23, experienced correspondent, stenographer, salesman, desires position. C 457 Times.

YOUNG MAN, neat, intelligent, textile training, executive ability, correspondent. C 444 Times.

YOUNG MAN, 24, English, German, French, Greek, banking experience, references, wishes position. C 423 Times.

YOUNG MAN seeks position as salesman in a Brooklyn men's furnishing store; Saturdays only. K 392 Times.

YOUNG MAN, school teacher, desires afternoon employment from 2 o'clock daily, and Saturday. Y 2484 Times Annex.

YOUNG MAN, 24, capable, intelligent, seeks responsible position. Schwab, 58 East 90th.

YOUNG MAN, 23, high school graduate, seeks legitimate position. K 399 Times.

YOUNG MAN—Spanish, German knowledge; willing worker. E 662 Times Downtown.

YOUNG MAN, 26, desires position at anything; evenings. H 783 Times Downtown.

YOUNG MAN, 27, wishes legitimate position; have chauffeur's license. L 191 Times.

YOUNG American, 28, married, college training, 9 years' office, sales, executive experience, seeks permanent connection any field reliable house where ability is appreciated; starting salary secondary. C 454 Times.

SCOTCHMAN, with wide experience of export markets, is interested in merchandising proposition which offers opportunity of big results. Send particulars to Y 2437 Times Annex.

SPANISH translator and correspondent, importer and exporter, desires position. F. C., 142 West 120th St.

FEMALE HELP WANTED.

ASSISTANT to manager; stenography; capable, experienced; state qualifications, references, salary. S 816 Times.

BOOKKEEPER.
Experienced, with knowledge of stenography; $35 a week to start; state religion. Apply in own handwriting.
MURPHY, 277 5TH AV.

BOOKKEEPER-ASSISTANT, experienced in general office work, stenography; quick and accurate worker. Apply with references, Hospital for Joint Diseases, 1,919 Madison Av.

BOOKKEEPER, knowledge farming desirable but not necessary; state age, experience, religion; salary start $25, 78 Times Building, Broadway.

BOOKKEEPER, stenographer; must have previous real estate experience; state age, experience, references; salary. A. G., 161 Times.

BOOKKEEPER, stenographer, general office girl, trimmed hat experience preferred. S 275 Times.

BOOKKEEPER and stenographer, experienced; give full particulars and state lowest salary. Y 2423 Times Annex.

BOOKKEEPER, experienced, with knowledge of typewriting; steady position for competent girl. Box 206, 2501 World Tower Bldg.

BOOKKEEPER, stenographer, experienced specialty lines; rapid dictation. Reo Garment, 225 5th Av.

BOOKKEEPER for ladies' cloaks and suits; retail experience preferable. National, 36 Lispenard St.

BOOKKEEPER, experienced, by large cotton goods importer; state salary and experience. S 674 Times Downtown.

BOOKKEEPER and stenographer wanted. Tate Payne Co., 35 Wall St., Room 829.

BOOKKEEPER for glass house; state age, experience and salary. S 291 Times.

CASHIER, with experience, quick and accurate; references required; salary start $18. Call Weisbecker, 270 West 125th.

CHAMBERMAID-SEAMSTRESS, small private family; carfare paid; references. 29 West 75th St.

CHAMBERMAID, experienced; references; $15 week; from 9 to 4. Apply 9 P. M., Apt. 45, 4:30 West 119th St.

CHILDREN'S NURSE wanted; Scottish or English nurse with boys, six months old; applicants must state experience and references; kindly give every detail; only those having most complete training and those wishing permanent position need apply; personal interview will be arranged. Mrs. Q. A. Shaw McKean, Prides Crossing, Mass.

CLERICAL—Young lady, 18 years of age, some high school education, for filing; $15-$16; advancement. Call 63 Vesey St., 2d floor.

CLERKS AND TYPISTS WANTED.

Metropolitan Life Insurance Co.

Ambitious girls, 17 years of age and over, with or without business experience, who desire permanent positions.

Working conditions are unusually pleasant; advancement is made on the basis of merit and may be frequent.

HOURS 9:00 to 4:30 O'CLOCK.
SATURDAYS 9:00 TO 12:00 O'CLOCK.

Luncheons are served without charge and free training under competent instructors is offered in stenography, typewriting, comptometer operating, business English, millinery and dressmaking.

Apply any day between 9 and 4:30 o'clock, Room 1, Metropolitan Building, 1 Madison Av., N. Y. City.

CLERK—Bright, snappy girl for typing, bookkeeping and filing; must be quick, accurate and experienced; excellent opportunity for advancement. American Retailers' Association, 128 West 31st.

CLERK, information, for hospital; intelligent lady conversant with the German language; $70 monthly, meals. Apply by letter, stating references, Box 23, 1,329 3d Av.

CLERK for subscription department in publishing house; knowledge of addressograph, stencils, preferred; state nationality, past experience and salary desired. S 284 Times.

COOK wanted on country estate one hour from New York; highest class cook, experienced in all branches of fancy cooking; equal to chef; a splendid position for capable person; second cook and kitchen maid kept; in reply please answer all questions, give age, nationality, experience, salary expected, and give references that can be interviewed; only one able to fill the above need apply. V 909 Times Downtown.

COOK (white); references; light washing; $70; 2 in family; apt. Atwater 5207.

DEMONSTRATOR for candy department; must be good looking, intelligent and experienced; write particulars. T 505 Times.

DRESSMAKER.

A HIGH-CLASS ESTABLISHMENT REQUIRES THE SERVICES OF A PRACTICAL WOMAN AS HEAD OF ITS DRESSMAKING WORKROOM.

APPLICANT MUST THOROUGHLY UNDERSTAND SPECIAL ORDER WORK, INCLUDING CUTTING AND FITTING; MUST BE CAPABLE OF SUPERVISING THE EXECUTION OF ALL ORDERS.

THE WOMAN POSSESSING THE NECESSARY QUALIFICATIONS WILL FIND THIS A SPLENDID OPPORTUNITY.
S 306 TIMES.

DRESSMAKERS—Dress House "made to measure dresses" requires the services of high-class woman who knows how to inspect and supervise finishing, with a full knowledge of the requirements of the public in regard to details and perfection; only experienced, competent party, whose services are available at once, will be considered. Call Canal 2411 for appointment and interview.

DRESSMAKER, thoroughly experienced; must understand fitting; good salary; all-year-round position. La Rue Shop, 158 West 45th.

FILE CLERK, thoroughly experienced; also one capable of handling plug switchboard; give references, state salary desired. Box C 29, 246 West 42d.

FILE CLERK—Young lady as assistant file clerk. Room 820, 49 Chambers St.

FOREMAN OR SUPERVISOR.
Business woman must be a leader and experienced in handling girls; must not be afraid of work; apply by letter, giving experience in detail, age and religion. Write Box 100, 206 Fitzgerald Building.

GIRL wanted to make herself generally useful in dental office; mornings only; $7 per week. K 382 Times.

GIRL to assist in office of manufacturing company; must be stenographer and typewriter. Y 2466 Times Annex.

GOVERNESS, French or Italian, speaking both; knowledge music. Endicott 3320, Apt. 61.

HISTORIAN wanted, experienced stenographer. Apply Superintendent New Rochelle Hospital, New Rochelle, N. Y.

FEMALE HELP WANTED.
HOTEL
HOUSEKEEPER.

Splendid opportunity for thoroughly experienced hotel housekeeper, required by leading New York hotel; to qualify must have long experience as head housekeeper and good executive; state age, experience, with full references. Write Box H. H., 1,367 Broadway.

HOUSEKEEPERS
RATE: 55 cents an agate line.

HOUSEKEEPER, working, capable taking responsibility; good cook; experienced; unquestionable references; family three, apartment in Winter, Long Beach cottage Summer. Apt. 4G, 215 West 101st.

HOUSEKEEPER, working, middle age, companionable, for two ladies; moderate. Holbrook, 338 1st Av., Mt. Vernon. Hillcrest 1338W.

HOUSEKEEPER, white, experienced, under 40; refined rooming house; $35, room, bonus; couple preferred. Owner, Room 9, 1,520 Broadway.

HOUSEKEEPER for small American family in suburbs; good home for right party, Raiceman, 320 West 24th. Chelsea 0746.

HOUSEKEEPER — Young woman, white, charge small apartment; business woman and child; good home. Apt. 2, 38 West 73d.

HOUSEWORKERS
RATE: 55 cents an agate line.

HOUSEWORKER, family of two adults near Rye, Westchester Co.; one hour from 42d St.; capable of taking charge. Room 808, 51 Maiden Lane, New York City. Telephone John 4565.

HOUSEWORKER, good plain cook, German or Scandinavian preferred; sleep in; small apartment, two in family; references; $65; apply between 2 and 5 Wednesday. Apt. 6B, 55 West 11th St.

HOUSEWORKER, refined, intelligent, trustworthy, to care for baby and do housework for business couple. 8, Friedman, 1,746 Union St., Brooklyn. Telephone Slocum 4-0600.

HOUSEWORKER, general, must be good cook and have best references; situation open April 25; country. Interview in New York. Phone before 11 A. M., Circle 1832.

HOUSEWORKER—General; white preferred; no laundry; plain cooking; small family; references required. Phone 8:30 to 1, Billings 6683.

INSTRUCTOR—Gymnastic instructor with executive ability for gymnasium in a Russian and Turkish bath. E. D., 184 Times.

LADY, middle-aged, as useful companion to lady; state single or married, religion, salary, age. C 415 Times.

LADIES, neat appearing, to solicit bank accounts; good references; liberal commissions. Apply Room 33, 49 Broadway.

MAID in dental office to clean and make herself generally useful; reference. Dr. Zweig, 302 West 86th.

MILLINERY SALESLADY WITH 5TH AV. FOLLOWING HAS WONDERFUL OPPORTUNITY TAKE CHARGE OF HIGH-CLASS SHOP; REFERENCES REQUIRED. PEARL HOWARD, 4 EAST 56TH.

MILLINERY DESIGNER.
One at present employed with representative $5 or $6 house; salary no object for right party. Hollis Hat Co., 63 West 36th St.

MODELS.
Several tall models for size 36 dresses; one week's employment; apply 10 A. M. today only.

HEARN,
Employment entrance, 34 West 14th.

NURSES
RATE: 55 cents an agate line.

NURSES, registered, wanted for charge duty; one month night duty every six months; salary $90 a month with full maintenance; one half-day off weekly and a day off each month. Apply Superintendent of Nurses, State Tuberculosis Sanitarium, Hopemont, W. Va.

NURSE—Gentlewoman to care two little girls, 5-6 years; English preferred; $80; Oyster Bay for Summer; must have credentials. Apply by letter, Hill, 60 East 73d.

NURSES, graduates, registered New York; day, night duty. Directress of Nurses, Jewish Hospital, Classon, St. Mark's Av., Brooklyn.

NURSERY GOVERNESS—Refined, conscientious person understanding care of young children; Mount Vernon. Call 10-1, 504 West 110th. Apt. 5E.

NURSE companion to elderly lady in Upper Montclair, N. J.; must have references. State salary and write for interview to H. S., 676 Times Downtown.

NURSE, undergraduate, for day duty; salary $80, with maintenance. Ridgewood Sanitarium, 2,309 Madison St., Brooklyn. Evergreen 0074.

NURSES, 2, undergraduates for hospital day duty; must have some training and experience; conditions excellent. 420 East 59th.

NURSE for two children, fourteen months and five years; must be well recommended; good home and salary. Apply 9-3, 251 West 92d St., Apt. 7E.

NURSES, graduates and undergraduates, for general night and day work. Apply 120 Harrison Av., Montclair, N. J. Telephone Montclair 7300.

NURSE—To care for 4-year-old boy and 1-year-old baby; must be domestically inclined; good home. Apply D. Silberstein, 443 5th Av.

NURSE, competent to take care of 3 children; wonderful home is offered; good references required; $70 month. Mrs. Alpur, Lawrence, L. I. Phone Cedarhurst 3864.

NURSE for boy 1½ years; assist light work with other help; good salary; references. 320 West End Av., Apt. 3B.

NURSE, white, children 15 months and 5½ years; references. Call 9-1, 176 West 75d. Apt. 5C.

NURSE, obstetrical, experienced. Dr. Yasuna Maternity Hospital, Lexington Av., corner 101st.

NURSE, two children, 20 months and 8 years, $75. Call mornings, Hoyt, 609 West 114th. Cathedral 5770.

NURSES, graduate and undergraduate; day and night duty. Apply Rockaway Beach Hospital.

NURSE, white, young, 1 to 8 P. M., for boy 2½. Apply 9 to 12, 600 West 115th St., Apt. 63.

NURSERY Governess—4-year-old girl. Apartment 8B, 205 West 81st. Call mornings.

OFFICE ASSISTANTS—SEVERAL ACCOUNTING DEPARTMENT LARGE ORGANIZATION; HIGH SCHOOL EDUCATION DESIRED BUT NOT ESSENTIAL; STATE AGE, EDUCATION, EXPERIENCE, IF ANY, REFERENCES, NATIONALITY, SALARY DESIRED TO START; ONLY THOSE ANSWERING FULLY WILL BE CONSIDERED. BOX 204, 2501 WORLD TOWER BLDG.

OFFICE ASSISTANT and stenographer, experienced in inventory cost records; general office work; state age, experience, religion; references. C 463 Times.

OFFICE ASSISTANT, knowledge of typewriting and bookkeeping, in small office. Address, stating age, salary, religion, S 322 Times.

SALESGIRL, gown shop; must have downtown experience; good salary and commission. La Rue Shop, 158 West 45th. Shop, 158 West 45th.

SALESLADIES.
HAIR AND NOVELTIES.
Excellent opportunity for capable, experienced sales persons.
AVEDON, 448 5TH AV.

SALESLADIES, 3, over 30; salary $4 daily; previous experience not needed; careful. Apply Monday, Mr. H. C. Logan, Pennsylvania Hotel, 31st St. and Broadway.

SALESLADY; must be experienced lingerie shop; permanent position. Apply by letter, Embassy Woman's Shop, 3,030 Bway.

SALESLADY wanted in dress shop; steady position. Edith Unger Specialty Shop, 1,313 St. John's Place, Brooklyn.

SALESWOMEN.

R. H. MACY & CO., INC., HAVE VACANCIES FOR THE BETTER TYPE OF EXPERIENCED SALESWOMEN IN THE FOLLOWING DEPARTMENTS:

SILVERWARE,
PICTURES,
HOUSEFURNISHINGS,
YARN GOODS,
CHILDREN'S HOSIERY.

APPLY ANY TIME DURING THE DAY AT EMPLOYMENT OFFICE, FIRST BALCONY, 34TH ST. ENTRANCE, NEW WEST BUILDING.

SALESWOMAN for dresses. Apply after 12:30, 133 West 46thSt.

FEMALE HELP WANTED.

SALESWOMEN.

WOMEN'S SHOES.

R. H. MACY & CO., INC., HAVE VACANCIES FOR THE BETTER TYPE OF EXPERIENCED SALESWOMEN IN THEIR WOMEN'S SHOE DEPARTMENT. APPLY ANY TIME DURING THE DAY AT EMPLOYMENT OFFICE, FIRST BALCONY, 34TH ST. ENTRANCE, NEW WEST BUILDING.

SALESWOMEN—We are being flooded with leads for our hosiery and lingerie proposition; can use four neat-appearing young women with either selling or canvassing experience; drawing account against commissions to the right applicants; full cooperation assured. See Mr. Tobin, from 10-4, Room 307, 125 Liberty St., New York City.

SECRETARY TO VICE PRESIDENT.
Vice President of publicity company wants secretary with several years' experience; must be excellent stenographer, accurate in handling detail, refined, and possess initiative; position, social service or newspaper experience an asset; good salary; rapid advancement for young woman who will study; state age, educational and previous experience, nationality, religion. Reply by letter only to Elliott Service Company, 244 West 49th St.

SECRETARY.
Assistant manager of well known sales and manufacturing organization wants pleasant, intelligent girl for secretary; good stenographer and ability and ambition to really think most necessary. Phone Rector 9241.

SECRETARY-Stenographer for lady writer; $25 to start; interested in social work; only A1 stenographer need apply, one not too mindful of hours; possibly country for Summer. Apply after 5 o'clock Wednesday and Thursday, Room 803, 730 5th Av.

SECRETARY and stenographer, experienced and efficient, to executive of prominent 5th Av. concern; age not over 28; best salary to applicant with desired qualifications. Write S 321 Times.

SOLICITORS, American, refined and intelligent, for high-grade publication; experience essential; apply in writing, stating full qualifications, experience, &c. K 379 Times.

SOLICITORS, energetic, high calibre women, to sell doctors an indispensable secretarial telephone service; liberal commission. Call Plaza 3704.

STENOGRAPHERS.
Large downtown corporation has openings for experienced stenographers; high school education necessary; opportunity for advancement. Apply American Telephone & Telegraph Co., 195 Broadway, Room 518.

STENOGRAPHER-TYPIST, must be able to take fast dictation and transcribe notes accurately and willing to do some detail work; write stating experience, age and religion, salary expected; also telephone number. S 679 Times Downtown.

STENOGRAPHER—Large insurance company has opening for an experienced stenographer; pleasant surroundings, good hours; 42d St. and 5th Av. district; state experience and salary desired. S 314 Times.

STENOGRAPHER-TYPIST, RECEPTION CLERK for attractive and comfortable office; bright beginner, or girl with experience; good opportunity for a girl whose interest is in business. 449 Fifth Av.

STENOGRAPHER BOOKKEEPER, full knowledge of double entry bookkeeping, office routine; must be experienced and competent; good salary. Y 2481 Times Annex.

STENOGRAPHER, ASSISTANT BOOKKEEPER, AT LEAST THREE YEARS' EXPERIENCE; CALL AFTER 9 A. M., MIRKEN & LEVITT, 142 WEST 36TH ST.

STENOGRAPHER, for Brooklyn manufacturing plant; good opportunity; state salary, religion and experience. Box 115, 228 West 42d St.

STENOGRAPHER—Knowledge of bookkeeping; Brooklyn concern; state salary, experience and salary desired. Write Box 117, 228 West 42d.

STENOGRAPHER-Correspondent for wholesale collection agency; experience preferred. Call, applying state qualifications and salary desired. S 306 Times.

STENOGRAPHER, young girl, with knowledge of bookkeeping; good opportunity for willing worker. Write, giving age and salary expected, Box 256 Radiservice, 15 E. 40th.

STENOGRAPHER and office assistant, familiar with switchboard; state age, salary, religion and experience. D 606 Times Downtown.

STENOGRAPHER - BOOKKEEPER, double entry; experienced; must be efficient. Apply office Hotel Monterey, Broadway-94th St.

STENOGRAPHER, experienced, real estate office; salary $20. Apply Bing & Goodwin, corner 122d St. and Lenox Av.

STENOGRAPHER—Capable young woman, accurate at figures; state age, salary, references, religion. C 455 Times.

STENOGRAPHER—Young lady, with knowledge of bookkeeping, experience in accountant's office preferred. S 315 Times.

STENOGRAPHER, rapid, good address and good English education. Room 808, 799 Broadway.

STENOGRAPHER; must be accurate at figures; $18. Box 48, 1204 St. James Building.

STENOGRAPHER wanted in small law office; salary $20 per week. L 184 Times.

STUDENTS interested in radio, sell subscriptions for official radio music program; every radio owner a live prospect; virgin field right in your own neighborhood; liberal commission. Write particulars to The Radiogram, 51 Nassau St., New York City.

SUBSCRIPTION SALESLADIES—We want wide-awake women to secure subscriptions for the leading publication in its field; unlimited territory; drawing account against commission. Call 3 to 4, Room 1054, 1,328 Broadway.

TELEPHONE OPERATOR, knowledge of typewriting preferred but not essential; only those who state experience, references and salary will be considered. S 675 Times Downtown.

WOMEN.
An organization of the highest type wants young women of character to travel or represent them locally introducing an educational program; salary, commission and railroad fare; qualities that are absolutely essential, education, personality, aggressiveness and initiative; previous commercial experience not necessary. Write or call.
C. W. Short,
44 East 23d St., New York, N. Y.

WOMAN take care of 3 children for business couple and do little housework. Apt. 3A. Wadsworth 3410.

YOUNG LADY to operate switchboard and make herself generally useful; salary to start $18 per week. Address in own handwriting, giving age, education and experience. A. J. Larwill, 63 Cliff St.

YOUNG LADY to work in doctor's office; good salary to right party; apply morning, 10 to 12 noon. Dr. Louis Stanshine, 58 Central Park West.

YOUNG LADY, experienced clerical work and filing; must be quick, accurate; state salary. Box 201, 2501 World Tower Building.

YOUNG LADY, assistant dentist, knowledge stenography preferred; experience unnecessary; age between 21 and 12. 1,826 Madison Av., corner 94th. Apt. 4W.

YOUNG LADY, stenographer and typist; salary $30 to $40; knowledge of bookkeeping also desired. C 412 Times.

YOUNG LADY, doctor's office; state age, qualifications, &c. C 407 Times.

YOUNG WOMEN
are required as
Night Operators,
$18.50 PER WEEK,
with higher salary assured.
Apply
1,158 Broadway (Cor. 27th St.)
370 East 150th St. (near 3d Av.)
58 West Houston St.,
New York City
NEW YORK TELEPHONE COMPANY.

YOUNG WOMAN wanted between the ages of 18 and 30 years, to represent agency as a correspondent, and as a collector, on a commission; good proposition to right party; answer in your own handwriting. American Detective and Collection Agency, 5,002 Blossom Av., Houston, Texas.

YOUNG WOMEN wanted to enter the training school for nurses of the Newark Beth Israel Hospital; course 2 years and 3 months; remuneration $25 per month and full maintenance during training; requirements, 1 year high school. Apply Supt. of Nurses, Newark Beth Israel Hospital, Newark, N. J.

YOUNG WOMAN, bright, for gown work room; one who can take care of special orders; excellent salary and steady position; call all week. Rhoda Gowns, 625 Madison.

VACATION WORK FOR TEACHERS—National publishing organization has opening in its sales department for a limited number of teachers who express a high type of individuality; work in Eastern Summer places; splendidly remunerative; commission basis and bonus; moderate drawing account; apply early to secure preference in territory. Call for, or write, stating qualifications, to G. B. Chadwick, Room 1407, 24 West 40d St., New York City.

Employment Agencies.

EMPLOYERS SERVICE, 370 BROADWAY.
Stenos. (5) for high type positions, $35 start, splendid opportunity; steno-bkpr., midtown, $25; typists, $22.

BOOKKEEPER, one Brooklyn, speaking Jewish, $50; one Bronx, with stenography, $35. Other bookkeeping positions. Fulton Agency, 93 Nassau.

MABEL F. CHUMLEY, 25 West 42d St. Highest salaried positions available for all classes of office employes. Free Registration.

BOOKKEEPERS-STENOGRAPHERS, commercials, $25; insurance, $25; Stenographers, $25. Acorn Agency, 61 William.

FEMALE HELP WANTED.
Employment Agencies.

CONSOLIDATED AGENCIES,
165 Broadway. Suite 1512.

COMPTOMETER Operator, uptown.....$30-$33
MULTIGRAPH Operator, downtown.....$25
ELLIOTT-FISHER Biller.....$70 mo.
TYPISTS, several openings.....$20-$22
FILE Clerk, high school.....$22-$30
BOOKKEEPERS, several.....$25-$35
CLERKS, several, Bklyn.....$18-$17
POLICY Writers, fire ins. exp.....$18
FILE Clerk and typing, uptown.....$18
STENO.-Bkpr., D. T., uptown.....$18
STENOS., H. S. grad., office detail.....$20
STENOS., D. T. Bklyn., nice appearance.....$20

STENOS.-Secty., law office.....$20
STENO.-Clerk., furniture co., U. T. $20-$22
STENO., executive U. T. off.....$25
STENOS., D. T., brokerage exp., good advancement.....$25
STENOS., 42d St.....$25
STENOS.-Bkpr., only employes, E. T. sect., Bklyn.....$25
STENOS.-Asst. Bkpr., contracting.....$25
STENO., Lexington Av. firm.....$25
STENOS.-Clerk, auto co.....$23
NO REGISTRATION CHARGE.

ELSIE DIEHL AGENCY, INC.,
Now personally conducted by
ANNA W. MATTHIAS,
H. ALBERTA NOLAN,
1 BEEKMAN ST. (Opposite City Hall).

BKPR.-STENO.—Real estate, Bronx.....$35
BKPR.—American, Bush Term.....$22-$25
BKPR.—Fifty clerks, Brownsville.....$22
BKPR.—Full charge, silks; midtown.....$30
BKPR.-STENO.—Furrier; midtown.....$30
BKPR.-TYPIST—Uptown, west.....$25
BKPR.-TYPIST—Gowns, uptown.....$32
BKPR.-TYPIST—East side, downtown.....$20
BKPR.-TYPIST—Hrs. 9-5:30, theatre.....$20
TYPIST—Good figurer; midtown.....$25
CASHIER—Retail waist shop.....$15
FILE CLERK—Exp. (Columbus Circle).....$22
CLERK—Hrs. 9-5:30; lns. fist.....$18
TYPIST-BILLER—Know steno.; midtown.....$20-$25
STENO.—Receptionist, good looking.....$18
STENO.—Electrical, small off. d'town.....$25
STENO.—Mail order, educational.....$25
STENO.—Small, neat, Drs. office.....$22
STENO.—H. S. grad., publishing.....$22
STENO.-CLERK—Boro Hall section.....$20
BEGINNERS—Stenos., clerks, typists.....$12

TWENTY-EIGHT Years in This Business.
F. M. I. King, Mgr.

GAHAGAN AGENCY, 264 BROADWAY.
SECRETARY-STENOGRAPHER, uptown, $30-$35. Stenographers—Engineering, $30; marine $35-$40; steel, export, $30; $30; stenographer-dictaphone operator, $30; insurance, automobile, brokerage, $22-$25; stenographer (Brooklyn), $25; insurance, brass, legal, publishing, &c., $18-$20-$22; stenographers (small offices), $20-$25; office assistants, knowledge stenography $20; beginners, $18-$20; bookkeepers, $20-$30; bookkeeper-stenographer, $30; office assistant, knowledge typing (advertising), $22-$30; clerks, $16-$20; typists (insurance), $25; switchboard operator-typist, $20.
No Registration Fee.

"INDIVIDUAL SERVICE SPECIALISTS."
Stenographer-Secretary.....$35
Stenographer-Secretary.....$27
15 stenographers.....$25
Beginner stenographers.....$16
Clerk, collect.....$27
Five clerks.....$16-$22
Typists.....$16-$22
Stenographer, 8-5.....$30
Stenographer-Clerk.....$30
Twenty stenographers.....$18-$22
Comptometer operator.....$23
Clerk-typist.....$23
Two office clerks.....$18
Dictaphone.....$30
THE BEST EMPLOYMENT AGENCY, INC.,
15 East 40th St. Murray Hill 5585.

GEORGE A. GOODWIN AGENCY,
229 Broadway (1 Park Place).
Stenographer, college graduate, $35; stenographers, legal, many $20-$35; French-English, $30; basis 120 words; educational, $25-$35; advertising, $30; export $25; accountant, $20; construction, $23; millinery, $25; insurance, $25; real estate, $25; engineering, $25; beginners.
Bookkeeper, comptometer operator.
Stollerman & Golding, 110 West 34th.

ADVERTISING SOLICITORS FOR
New England, New York and New Jersey; salary and commission; should have experience in soliciting from manufacturers of machinery, tools and factory equipment manufacturers; write fully, giving experience, earnings and former connections. S 300 Times.

ADVERTISING SOLICITOR wanted; good commission. Apply between 10-12, 3,160 East Tremont Av.

ARTIST—Commercial, free lance, space with advertising agency. Room 901, 286 5th Av.

ATTORNEYS

Permanent positions in our closing and examining department; we will consider applications of several attorneys who have had experience in closing or examining titles. Apply by letter giving digest of activities to date to Title Guarantee & Trust Company, 176 Remsen St., Brooklyn.

AUTOMOBILE MOTORMAN on Pierce Arrow 5-ton motors, type R3 and R9, none other need apply. Lanigan Bros., Inc., foot 165th St. and Bronx River.

BANK ACCOUNT SOLICITORS;
very high commission and income to producers. Apply between 8:30 and 9:30 A. M. and 5 and 6 P. M., 49 Broadway, Room 58.

BANK CLERK.

General man, familiar with Boston ledger and who has had clerical experience; Brooklyn bank; address, stating salary expected; 175 N. Y.-Times Brooklyn Branch.

BILLING AND STOCK CLERK.
Wholesale house wants young man with experience as stock clerk; must be capable of making bills longhand; good future; address own handwriting, stating age, experience, salary desired. S 299 Times.

BOOKKEEPER and office manager in office of knit goods and dress manufacturer; must have some knowledge credit; apply stating full experience, education and salary. Box 210, 2501 World Tower Building.

BOOKKEEPER, stenographer, first class; executive ability; unusual opportunity. Call all day, Public Service Radio Corporation, 1,581 Broadway.

BOOKKEEPER, experienced; must speak Italian and English. Jersey City Stone Works, corner Monmouth-Grand Sts., Jersey City.

BOOKKEEPER to assist, wholesale dress house; salary $18; write particulars and references. Box 114, 228 West 42d.

BOY.

Bright, energetic, to work in mailing department; over or within age limit; bring working permit. Apply Mr. Maise.

PACKARD MOTOR CAR CO. OF N. Y.,
1,861 Broadway, Entrance at 61st St.

BOY, by manufacturing concern; neat and bright; advancement will depend upon ability; steady position. Apply 72 Madison Av., 10th floor, after 1 P. M.

BOY, young, errand and general office work; chance advancement; experience not necessary; state salary in complete detail. S 307 Times.

BOY FOR OFFICE; GIVE EXPERIENCE, EDUCATION, AGE AND SALARY EXPECTED. W 1154 TIMES HARLEM.

BOY, bright, as messenger and junior clerk; experience not necessary; $13 to start; references. E 783 Times Downtown.

BOY—Neat, intelligent, to make himself generally useful in wholesale silk house. Kemper Silk Co., 32 East 30th.

BOY—Errand; unusual opportunity for advancement. Schotz Powers Co., 471 9th Av.

BUYER FOR UPHOLSTERY AND FLOOR COVERING.
A growing metropolitan department store, doing about quarter million dollar business in these departments, requires a thoroughly experienced buyer; one who can show a proven record as a successful merchandiser; splendid opportunity; apply, giving complete details. Address J. F. 305 Times Downtown, town.

CANVASSERS to sell Ford cars on commission basis; Brooklyn territory; must own automobile; if not, state why; plan makes it possible to earn money. Apply 9 A. M., April 18, Jos. F. Haas Motors, Bedford Av. and Eastern Parkway, Brooklyn.

CHAUFFEUR, single, steady, $100 a month, room and board; generally useful; steady position; state full particulars; private family. Address Long Beach, N. Y., Box 294.

CHAUFFEUR—Sober, reliable driver for small closed car; prefer middle-aged, experienced man; answer, stating age, experience, religion, references and salary expected. K 393 Times.

CHAUFFEUR-MECHANIC, private family; must be careful driver, good mechanic and know roads; give experience and salary expected. Box 100, Madison Square Station.

CLERK—Chance for advancement for young man of ability as junior clerk in executive office of large city department; reply in own handwriting, stating age, salary expected. C 405 Times.

CLERKS—Grammar school graduates with at least one year high school; knowledge of bookkeeping desirable; excellent penmanship essential; age 18 to 20. Brooklyn Edison Company, 360 Pearl St., Brooklyn.

CLERK and telephone operator, hotel, 10 P. M. to 8 A. M.; night off; $80 per month, 2 meals; must be experienced. Write Box 100, 405 Amsterdam Av.

CLERK, experienced, for cigar and stationery store; must be neat and intelligent and well recommended. Address G., 5,011½ Broadway.

COLLECTOR and solicitor wanted for large life insurance company; salary and commission; state details, age, &c., S 808 Times.

DRAFTSMEN—Electric generating and substation layout men with thorough knowledge DC and AC apparatus and connections; two years public utility experience essential. Brooklyn Edison Company, 360 Pearl St., Brooklyn.

MALE HELP WANTED.

ACCOUNTANT wanted who has experience in finance companies; knowledge in detail work connected with assignments of open accounts, goods in warehouse, deferred payments, collections; knowledge of credits; applicants must possess executive ability, pleasing personality, be energetic, well-educated; good prospects for future for right party. Write, stating young man's age, salary, experience and religion first letter. F 965 Times Downtown.

ACCOUNTANT, C. P. A. (N. Y.)
INDUSTRIAL AUDIT FEW WEEKS' DURATION. MR. FARINA, VANDERBILT 5164.

ACCOUNTANTS, experienced junior and semi-senior, by C. P. A. for permanent staff; junior must be comptometer operator. Stollerman & Golding, 110 West 34th.

ADVERTISING SOLICITORS FOR
New England, New York and New Jersey; salary and commission; should have experience in soliciting from manufacturers of machinery, tools and factory equipment manufacturers; write fully, giving experience, earnings and former connections. S 300 Times.

ADVERTISING SOLICITOR wanted; good commission. Apply between 10-12, 3,160 East Tremont Av.

ARTIST—Commercial, free lance, space with advertising agency. Room 901, 286 5th Av.

ATTORNEYS

Permanent positions in our closing and examining department; we will consider applications of several attorneys who have had experience in closing or examining titles. Apply by letter giving digest of activities to date to Title Guarantee & Trust Company, 176 Remsen St., Brooklyn.

AUTOMOBILE MOTORMAN on Pierce Arrow 5-ton motors, type R3 and R9, none other need apply. Lanigan Bros., Inc., foot 165th St. and Bronx River.

BANK ACCOUNT SOLICITORS;
very high commission and income to producers. Apply between 8:30 and 9:30 A. M. and 5 and 6 P. M., 49 Broadway, Room 58.

BANK CLERK.

General man, familiar with Boston ledger and who has had clerical experience; Brooklyn bank; address, stating salary expected; 175 N. Y.-Times Brooklyn Branch.

BILLING AND STOCK CLERK.
Wholesale house wants young man with experience as stock clerk; must be capable of making bills longhand; good future; address own handwriting, stating age, experience, salary desired. S 299 Times.

BOOKKEEPER and office manager in office of knit goods and dress manufacturer; must have some knowledge credit; apply stating full experience, education and salary. Box 210, 2501 World Tower Building.

BOOKKEEPER, stenographer, first class; executive ability; unusual opportunity. Call all day, Public Service Radio Corporation, 1,581 Broadway.

BOOKKEEPER, experienced; must speak Italian and English. Jersey City Stone Works, corner Monmouth-Grand Sts., Jersey City.

BOOKKEEPER to assist, wholesale dress house; salary $18; write particulars and references. Box 114, 228 West 42d.

BOY.

Bright, energetic, to work in mailing department; over or within age limit; bring working permit. Apply Mr. Maise.

PACKARD MOTOR CAR CO. OF N. Y.,
1,861 Broadway, Entrance at 61st St.

BOY, by manufacturing concern; neat and bright; advancement will depend upon ability; steady position. Apply 72 Madison Av., 10th floor, after 1 P. M.

BOY, young, errand and general office work; chance advancement; experience not necessary; state salary in complete detail. S 307 Times.

BOY FOR OFFICE; GIVE EXPERIENCE, EDUCATION, AGE AND SALARY EXPECTED. W 1154 TIMES HARLEM.

BOY, bright, as messenger and junior clerk; experience not necessary; $13 to start; references. E 783 Times Downtown.

BOY—Neat, intelligent, to make himself generally useful in wholesale silk house. Kemper Silk Co., 32 East 30th.

BOY—Errand; unusual opportunity for advancement. Schotz Powers Co., 471 9th Av.

BUYER FOR UPHOLSTERY AND FLOOR COVERING.
A growing metropolitan department store, doing about quarter million dollar business in these departments, requires a thoroughly experienced buyer; one who can show a proven record as a successful merchandiser; splendid opportunity; apply, giving complete details. Address J. F. 305 Times Downtown, town.

CANVASSERS to sell Ford cars on commission basis; Brooklyn territory; must own automobile; if not, state why; plan makes it possible to earn money. Apply 9 A. M., April 18, Jos. F. Haas Motors, Bedford Av. and Eastern Parkway, Brooklyn.

CHAUFFEUR, single, steady, $100 a month, room and board; generally useful; steady position; state full particulars; private family. Address Long Beach, N. Y., Box 294.

CHAUFFEUR—Sober, reliable driver for small closed car; prefer middle-aged, experienced man; answer, stating age, experience, religion, references and salary expected. K 393 Times.

CHAUFFEUR-MECHANIC, private family; must be careful driver, good mechanic and know roads; give experience and salary expected. Box 100, Madison Square Station.

CLERK—Chance for advancement for young man of ability as junior clerk in executive office of large city department; reply in own handwriting, stating age, salary expected. C 405 Times.

CLERKS—Grammar school graduates with at least one year high school; knowledge of bookkeeping desirable; excellent penmanship essential; age 18 to 20. Brooklyn Edison Company, 360 Pearl St., Brooklyn.

CLERK and telephone operator, hotel, 10 P. M. to 8 A. M.; night off; $80 per month, 2 meals; must be experienced. Write Box 100, 405 Amsterdam Av.

CLERK, experienced, for cigar and stationery store; must be neat and intelligent and well recommended. Address G., 5,011½ Broadway.

COLLECTOR and solicitor wanted for large life insurance company; salary and commission; state details, age, &c., S 808 Times.

DRAFTSMEN—Electric generating and substation layout men with thorough knowledge DC

Closing Hours for Advertisements
Sunday Edition
TODAY, WEDNESDAY, 6 P. M.—Automotive, Apartments and Real Estate, with date, photographs, matrices or drawings.
TOMORROW, THURSDAY, MIDNIGHT—Apartments and Real Estate, with date, photographs, matrices or drawings.
FRIDAY, 6 P. M.—Miscellaneous Section.
FRIDAY, 8 P. M.—Undisplayed classified, Business Opportunities.
SATURDAY, 3 P. M.—Undisplayed classified, subject to omission.

Daily Edition
Advertisements for daily edition must be received before 4 P. M. day preceding publication.

Classified Advertising Rates
Minimum space 3 lines. Agate line of 6 words.
Situations Wanted.....40c
Furnished Rooms, Rooms Wanted.....50c
Boarders and Board Wanted.....50c
Help Wanted.....55c
*Salesmen Wanted.....60c
Lost and Found.....60c
Real Estate, &c.....60c
Apartments to Let and Wanted.....60c
Country Board.....60c
For Sale.....70c
Automobile Exchange.....70c
Agents Wanted.....75c
Mortgage Loans.....80c
Employment Agencies.....90c
Public Notices.....$1.00
Business Opportunities.....$1.00
Per Word
Buyers' Wants, Offerings to Buyers.....15c
Book Exchange (Sundays).....12c
Lost and Found, Deaths, Marriages and Births accepted until midnight.
Errors avoided by delivering advertisements in advance of closing time.
To salesmen advertisements basis of compensation, either salary or commission, and article or service offered must be stated.
Telephone LACkawanna 1000.
Reward of $100 offered by The New York Times for information leading to arrest and conviction of any one inserting a fraudulent advertisement in The Times.

Offices of
The New York Times

Times Building	Harlem
Times Annex	137 West 125th St.
43d Street	Brooklyn
West of Broadway	360 Washington St.
Downtown	Bronx
7 Beekman St.	2,329 Third Av.
Wall Street	Fordham
154 Broadway	11 E. Fordham Rd.

MALE HELP WANTED.
Salesmen.

SALESMAN—The Transo Envelope Co. needs a salesman to sell a complete mailing system, stationery and envelopes, in restricted territory in this city. If you are ambitious to get ahead and have a clean record, we shall be glad to hear from you. We want a permanent representative, preferably a man who has sold before, but many men in office positions have sales ability but have lacked opportunity. To a man who can sell a staple article which is non-seasonable and with excellent repeat possibilities on which he has full protection, we can offer an exceptional chance to make real money. Straight commission and bonus, no salary or drawing account. Telephone Sales Manager, Barclay 1546, for an interview.,

SALESMEN.

An advertising corporation having an exceptionally high-class clientele in expanding its operations offers an unusual opportunity for large earnings in commission to two additional representatives for its traveling staff; applicants between 40 and 55 years of age and immediately available are invited to call or write. Suite 722, 342 Madison Av., or phone Murray Hill 6727.

SALESMAN.

The type of man who is making good with our line of building specialties is the family man with financial responsibilities, who is willing to work hard to meet his obligations and put something aside besides. No time lost in training, as we cover your expenses and allow you a liberal commission. Hart Products Corporation, 44 East 23d.

SALESMEN.

New England States; to sell the famous Fairfame-Kiddie Cap line, backed by national advertising; an unusual opportunity for salesmen acquainted with infant-wear buyers; must have closed car; drawing account against commission. G. H. & E. Freydberg, 10 West 20th St.

SALESMEN, line of knit goods, retail trade, reliable manufacturer, established line; commission basis. Z 2418 Times Annex.

SALESMEN; Paige and Jewett; commission basis. Sroch Bros., 2,110 Concourse. Raymond 8097.

SALESMAN for furniture house. Cobrink Furniture Co., 529 5th Av., Brooklyn.

COMPETENT
SECURITY SALESMEN,
INVESTIGATE THIS.

If you have sold mortgage company stocks successfully you can earn splendid commissions with us. A national mortgage company, with over $400,000 subscribed by its management, is completing its financing up to $1,000,000 of its capital on a pre-organization plan. Directors all recognize mortgage experts.
Very strong sales kit.
Definite prospects, who know about our company, to call on each day. Please do not waste our time unless you can furnish A1 references. Here is your opportunity to earn the money you need; if you are ready to work.

Call from 10 A. M. to 3 P. M.,
Suite 902-C,
26 West 43d St.

PIONEERS OF NEW INDUSTRY.
Eliminating drudgeries of coal and ashes. Every home owner deeply interested. 1,400 enthusiastic N. Y. users. Thousands of new live leads. Unlimited possibilities. $5,000 salesmen and $10,000 district managers with cars preferred; restricted territory; substantial drawing account to men of proved ability. Oilheat System, Inc., 7 East 14th St.

A HIGH-GRADE SUCCESSFUL REAL ESTATE ORGANIZATION wishes to add 10 to 15 salesmen to its present force; sales experience with a desire to earn big money necessary; leads, transportation and aid in closings furnished; commission paid weekly; wideawake live salesmen this is your opportunity; call daily, E. J. Kelly, White Organization, Inc., Pennsylvania Building, 225 West 34th St., 18th floor.

CIRCULATION AGENTS.
The New York Times Company Mid-Week and Current History has openings for five salesmen; men of ability and good appearance, with some experience in book or magazine subscription selling, can find here a permanent and profitable connection; liberal commissions. Apply F. T. Burgess, 229 West 43d St., 10th floor.

PRINTING—100 per cent. cooperation will be given a man who sells direct mail literature, knows advertising; can plan mail campaigns and sell them; complete printing plant will be at his elbow; a plan, layout and copy department will give him selling ammunition; quick-price order takers and stationery salesmen not wanted; salary and commission. Phone Lackawanna 7247, 8:30 to 9:30 any morning.

WEAR EVER ALUMINUM CO., marketing nationally for 25 years, and now employing 2,651 salesmen, will select 2 men to sell our product, one for New York City, Brooklyn and Jersey City; preference given men with cars, who have had insurance, consumer, or electric appliance experience; Charleston firm; liberal commission. Mr. Jones, office 1040, Marbridge Bldg., at 34th and Broadway.

REAL ESTATE.
EXPERIENCED SALESMAN.
Business property, apartment houses; active office cooperation; commission. S. B., 229 Times.

OLD established concern needs several men to cover metropolitan, Jersey and New England territory with high-class industrial service proposition in demand by factory executives; unusually liberal commission arrangements; our go-getters average large commissions. S 201 Times.

WOODWORKER—Experienced salesman for high-class made to detail interior finish; to operate among architects and builders in and about New York City; one who is well acquainted with the trade; in replying state salary expected. Y 2210 Times Annex.

HOSIERY SALES MANAGER—Want a man with a record for proved ability to handle a good selling force of a hosiery manufacturer; state full particulars and salary desired in reply. Y 2365 Times Annex.

MALE HELP WANTED.
Salesmen.

DISTRICT SALES MANAGER.

Young man of force, personality and determination is wanted by one of the largest corset organizations in America, whose product is sold direct to the consumer; the position requires a man with ability to successfully organize a sales force; a rash of tact and diplomacy, preferably single and between 30 and 35 years of age; the future is a bright one, offering rapid promotion; applicant must have refined features and be of excellent appearance.
No applicant will be considered whose scale of living requires an expenditure of more than $4,000 the first year; compensation on an unusual bonus and commission arrangement that will appeal to a man who regards his future more than the immediate present. Position open May 4.
Phone Mr. Adams, Vanderbilt 3487, for interview between 10-5.

CANVASSER on rubber mats; big money to right man; drawing account against commission. Room 405, 153 West 72d.

Employment Agencies.

THE BEST
EMPLOYMENT AGENCY, INC.,
15 EAST 40TH ST., MURRAY HILL 8585.
SALES ENG., heating and ventilating, N. J. territory, young.....$3,600-$5,000
M. E., young, appraisal exp.....$50-$65
ARCHITECTS, many positions.....$40-$70
DRAFTSMAN, concrete design.....$60
PRODUCTION Man, printing plant.....$35
DFTSN., store fixtures, floor plans.....$40
M. E., some drafting exp.....$35
ELEC. ENG., writing ability.....$35
COMMERCIAL, Cost Clerk.....$25
Typist, learn plumbing fixture bus.....$20
Jr. Bookkeeper, uptown firm.....$20
Jr. Clerk, Advertising Dept.....$16
Jr. Clerk, Credit Dept.....$16
Boy, Filing, Engineer Office.....$10
COLLEGE GRADS., Com'l., Tech.....$35

THE PERSONNEL COMPANY,
9 Church St., bet. Cortlandt-Liberty.
STENO., HAITI, 24-30, excel. oppor., conditions, $1,800 (equiv. $3,000 here).
AUDITOR, bank experience, $1,900-$2,100.
SALESMAN, (travel), metal prod., young man, mech. inclined, $195, all expenses.
CREDIT MEN, bank exper., analysis, investigation, $1,800-$2,200.
STENO.-Secy., excellent house, $30-$35.
BOOKKEEPERS, young men, $100-$120.
CABLE CLERK-TYPIST, $1,500-$1,800.
TYPISTS, young men, $1,200-$1,400.
BANK MEN, exper., rack, transit, receiving, &c., $1,000-$1,600.
CLERKS, young men, $18-$23; opportunities downtown houses, $1,000-$1,200.
NIGHT MEN, bank exper., $1,500.

20TH CENTURY EMPLOYMENT SERVICE,
200 B'WAY, THIRD FLOOR.
LEGAL STENOG., 25-30 yrs.....$45
CHEMISTS (2), inorganic research, $; Amer. $200
ROUTE CLERKS, express & parcel post. $20-$25

DRAFTSMEN:
Motors and generators.....open
Steel & mechanical detail.....$35
Electrical, small parts.....$30-$35
Pipe layout.....$30
Mechanical, Jersey.....$38
Struc. Detailer.....$60
Industrial Bldgs design.....$46
Concrete Ind. Bldgs.....$50
Architectural.....$60

BROADWAY EMPLOYMENT AGENCY,
1547 Madison Lane—1st Floor.
URGENT—Collection Corresp., fine future, $30-$35. Steno., downtown, $1,700. Payroll clerk, touch typist, downtown, $26-$28. Clerk, S. S., bank exper., $22-$25. Steno.-Bkpr., downtown, $115. Ledger clerks, Accts. pay, rec., &c., $23-$25. Assistant to buyer, elec. exper., $22-$25.

BANKS—Credit men, $1,900-$2,500. Pay-Rec. Tellers, $1,800-$2,000. Foreign Collect. clerk, $1,800. Loan Dept. clerk, $1,800. Bkpr., brokerage, $30-$35. Bkpr., Jr., Boston, Indiv., to $1,700. Racks, day night, $1,500. Cable clerk-typist, $1,600-$1,700.

THE BRENTON COMPANY,
30 Church St., Room 379, 3d floor.
ESTIMATOR, mill woodwork.....$75
SALESMEN, grocery experience.....$35-$40
BANK TELLERS.....$1,800
CABLE CLERK-TYPIST.....to $1,800
STENOGRAPHERS (2).....to $1,700
BOSTON BOOKKEEPERS (8).....to $1,700
BURROUGHS (State and Ledger.$1,200-$1,600
RACK CLERKS, day, night.....to $1,500
TYPISTS.....to $1,500
FILE CLERKS, ADDING MACH. Opers. and clerks for banks.....$1,000

ASSOCIATED EMP. BU., 20 BROAD ST.
J. D. HERR, Bank and Brokerage Spec.
CREDITS-Inv. and Analy-Bank exp., open
NEW BUSINESS Bank-Liv-Ins., $4,000
CORP. Trust, 25-30, snappy; good opp., $1,800
CABLE CLERK, Typist-Bank, day.....$1,600
BANK BKPRS., Boston, Jersey.....$1,800
BURROS Bkprs and Stt. Mch. Oprs..$25-$30
RACK & TRANSIT Bank-day, night.$26-$30
NIGHT WATCHMAN, 30-45, 6ft., 190.....$27
JR. BKPRS., Typists & Clerks.....$20-$25
BOYS, 16-19, H. S. Many good openings up & D. T. (one blue print exp.)..$12-$15

MALLOW EMPLOYMENT AGENCY,
Suite 510, Times Bldg., 42d St.
SECRE.-STENOG., Grand Cent. sect.....$35
BOOKKEEPER-STENOG., Madison Sq.....$35
MAN, to take charge of shipping room, one not afraid of work.....$30
MANY OTHER ATTRACTIVE OPENINGS.

BUSINESS EFFICIENCY BUREAU,
507 5TH AV., 42D.
Accountants, semi-senior, $45-$40; Accountants (3), Juniors, $25-$30; office boys, $14.

LAURA K. HAWKINS, 9 CHURCH.
Bookkeeper, Remon Ledger.....$27-$30
Block Runner, experienced.....$18-$23
JUPP Agency, 112 Fulton—Stenographer, piano company, $30-$35; shipping clerk—boys.

MALE HELP WANTED.
Employment Agencies.

NATIONAL
EMPLOYMENT EXCHANGE,
Hudson Terminal Building,
30 Church St.,
N. Y. C.

JUNIOR EXECUTIVE DEPT.
Underwriter-Auto Casualty.....$2-$4,000
Credit Man—Good educ., locate L. I. City.$50
Bkpr.-Acct.-Pub., utility exp.....$40
Bkpr.-Steno.—Very little dictation.....$35
Steno.-Secty.—Young man—good education.$30
Salesman—Bld'g. Matl. trade, in Conn., drive car, expenses and.....$45

CLERICAL DEPARTMENT 1-C.
NEW APPLICANTS ARE REQUESTED TO CALL AS SOON AS POSSIBLE AFTER 5:30.
Jr. Auto Underwriter—Renewal, Underwriting or counter exp.....Salary open
Sales Corres.—H. S. or College, about 1 yr. exp. in sales promotion.....$120
Clerk—2 yrs. college in physics or mechanics, clerical exp., age 22-25.....$30
Purchasing Clerk—Age 22-25, snappy appearance, exp.....$25-$30
Ledger Clk.—Expd. in averaging accounts.$28
Spanish Eng. Steno.—Expd.....$30
Stenog.—Resident of N. J.....$105
Assistant Bookkeeper—Age 19-21, H. S. grad., some Bkpg. exper., Williamsburg.....$25

CLERICAL DEPARTMENT 2-C.
Stenos.—Several positions for capable young men with 1-2 yrs' exp.....$20-$22
Triplex—(1) Elkyn exp.....$20
(1) In production dept. advtg. Co.....$20
Clerk—Age 20-22, exp. in handling statistics, good at figures and able to run adding mch.....$20
Asst Bkpr.—1 yr. exp., good penman, oppor.....$22

THE "NATIONAL."
30 Church St., 7th floor.

CONSOLIDATED AGENCIES,
165 Broadway. Suite 1514.
JR. CLERKS, 2 yrs. high school.....$12-$15
JR. CLERK, Ins. Co., lunch and.....$14
STOCK CLERKS, good type.....$15-$16
ASSIST. SHIPPING CLERK.....$16
STENOGRAPHER, beginner.....$16
Office Boys, several openings.....$12-$15
TYPIST, assist. bookkeeper.....$16
JR. CLERK, high type, downtown.....$13
TYPIST CLERK, shipping dept.....$18
TYPIST, do some billing.....$18
VOUCHER CLERK, check bills.....$20
PACKER, good worker only.....$20
STENOGRAPHER, downtown company.....$20
BURROUGHS BOOKKEEPER, d'town.$20-$22
RACK CLERKS, Wall St. Bank.....$20
SHIPPING CLERK, electrical exp.....$25
BOOKKEEPER, double entry set.....$25-$30
STENO., translate Spanish.....$25-$30
ELLIOTT-FISHER BOOKKEEPER.....$30
STENO.-CORRESPONDENT, N. J.....$30
MECHANICAL DRAFTSMEN, N. J..$35-$40
BUYER, exp. raw materials.....$40
MECHANICAL DRAFTSMAN, auto. mchy.$50
NO REGISTRATION CHARGE.

BANKING & BROKERAGE DEPT.
(Mr. Foust)
NEW BUSINESS MEN, Exper.....$3,000
F. X. CLERK, Nostro, Vostro accts..$2,800
CREDIT INVESTIGATORS (5) Exper..$2,000
HEAD BKPR., Exper.....$2,000
ELLIOTT-FISHER BKPR., Exper.....$35.00
BOSTON LEDGER BKPRS. (5) Exper.$1,500
STENO., Exper.....$1,500
F. X. ACCT., Night work.....$1,500
JR. AUDITORS (2) Exper.....$1,500
REORG. CLERK, Exper.....$1,500
CAGE CLERK, education.....$1,500
CABLE CLERK, typist.....$1,500
RACK CLERKS (3), night & day, up to.$1,500
COLLEGE MAN, to learn banking.....$1,200
FUN. LEDGER CLERK, Amer. only..$115 mo.
BOY, exceptional opport.....$12-$15
FREE REGISTRATION.

TECHNICAL SERVICE.
154 Nassau St.....Beekman 6526.
OIL GEOLOGIST.....$5,000
ARCHT'L DRAFTSMAN.....open
CONCRETE draftsmen, designers$2,000-$3,100
CONCRETE & face brick, inspector.$2,400
STRUCT'L designers, detailers.....open
JUNIOR C. E. Jersey rea.....$2,000
ELECT'L designers, P. P. exp.....$3,600
ELECT'L estimator, P. P. exp.....$5,000
ELECT'L inspector, Substa. equipt..$2,100
3 JR. E. E's. Board & test work...to $2,100
RECENT engring grad. Md.....open
SALES engrg. Machine access.....to $2,400
FOREMAN, woodworking.....to $2,600
FOREMAN, Woodwork finishing.....to $2,000
RECENT GRAD. S. E. office.....$20
STOREKEEPER. Elect'l parts.....to $25
DOUBLE ENTRY bookkeeper. L. I.....$25
CLERK. Good in arithmetic.....$23

PERSONNEL PLACEMENT, 17 WEST 42D.
Collect. Corres., $30; ledger, $25; exec. secy.-steno., coll. educ., engineering, under 30 yrs., $35-$60; stenos., $25.

PLACEMENT CO.,
1 EAST 40TH.
Accountant, Exp. Theatrical.....$50

BROOME AGENCY, 15 BROAD, NR. WALL
ELECT. DRAFTSMEN (2) LAYOUT WORK, SUBSTATION EXP., $250.

Instruction.
ACCOUNTANCY.
Are you interested in training for the C. P. A. certificate or for an executive position as Controller, Treasurer, or Office Manager? If so, investigate the professional courses of Pace Institute. Write for helpful booklet, "Your Market Value," and Bulletin 25. Pace Institute, 30 Church St., New York.

STOP "DRIFTING."
Earn more money by doing the work you are best fitted for. Our scientific analysis reveals your hidden talents. Interview free. Call, write or phone for Free Booklet B. MERTON INSTITUTE, INC.
36 West 44th St. Phone Vanderbilt 2562.

FOR SALE
Rate 70 cents an agate line.

CAMERA—Ica Compour, 3¼x4¼, Zeiss 4.5 lens; never used; was $110; sacrifice at $75. Butterfield 5040.

TRUNKS, wardrobes, seconds, $8-$18; leather goods; selling out. 50 East 59th.

House Furnishings.
FURNITURE CLEARANCE SALE.
TREMENDOUS BARGAINS.
NEW PERIOD FURNITURE.
WAREHOUSE CROWDED.
Everything must be sacrificed.
Living room sets, tapestry or velour.....$75
Living room sets, best mohair.....110
Bedroom sets, combination Fr. walnut...98
Bedroom sets, best walnut finish.....75
Dining room sets, Amer. walnut, 10 pcs..115
Dining room sets, Fr. walnut, 10 pcs...125
Day beds, mahogany finish.....15
Double day beds, highest quality.....20
ENGLANDER COUCH BEDS.....115
DAVENPORT BEDS.....20
RADIO CABINETS, mahog., walnut fin..10
Chest of drawers, $19; 4-poster bed.....19
Secretaries, mahogany finish.....39
Gateleg tables, $10; Windsor chairs, $4; gilt mirrors, $2.50; end tables, $3.50; big selection of high-grade furniture at our usual cut-rate prices.
WRITE FOR CATALOGUE Z.
LEXINGTON WAREHOUSE CO.,
106-110 East 32d St., near 4th Av.

ANTIQUE drop-leaf table; chest drawers; quaint twin beds; choice Oriental rugs, "some genuine old"; needlepoint hangings; divan; easy chairs; grandfather's clock; Steinway baby grand, magnificent tone; Tiffany clock; jardinieres. 4 West 77th.

RARE CHANCE—Special, gorgeous bedroom, beautiful dining, living, Oriental rugs, lamps, mirrors, pillows, dishes; quick cash must vacate at once. 720 Riverside Drive (149th), 5G. Bradhurst 5875.

FURNITURE, 5-room apartment, complete every detail; exceptional offer; many pieces genuine antiques; owner leaving city; no reasonable offer refused; no dealers. Vanderbilt 2312.

DINING ROOM set, 10 pieces; mahogany, hand carved, Italian Renaissance, $2,500; Elliott English hall clock, mahogany case, Westminster and Withington chimes, $300. Harlem 5804.

ARMCHAIR, dining room, living room, phonograph, &c.; above will be sacrificed. Call any day except Friday, 232 Abingdon Road, Kew Gardens, L. I. Phone Richmond Hill 9701.

BUY good furniture direct from manufacturer; no obligation. Henry C. Meyer, manufacturer's agent, 119 East 34th. Ashland 7979.

FURNITURE, 7 rooms, recently furnished, every piece most exclusive; leaving for abroad; no dealers. Buckminster 4083.

GRANDFATHER'S CLOCK, antique, been in family over 125 years; sell reasonable; no dealers. University 2499 mornings.

Jewelry.
MISFORTUNES compel immense sacrifice of $1,000 bracelet, platinum, flexible, 40 absolutely perfect diamonds, five carats. O 390 Times.

ENGAGEMENT RING — Platinum, blue-white, absolutely perfect solitaire; worth $750; compelled to sell; rare chance. Y 530 Times.

LADY'S solitaire ring, $175; gentleman's solitaire ring, $140; necessity compels sacrifice; great bargains. D 610 Times Downtown.

6½ CARAT diamond ring, finest quality gem, beautiful platinum setting; lady sacrifices cash buyer, $2,250. C 393 Times.

BRACELET, diamonds, emeralds, exquisite platinum design; lady sacrifices, $850. B 148 Times.

LADY'S diamond ring, 1¼ carats; perfect; sell $275. A 1145 Times Harlem.

DIAMOND RING, nearly 2 carats, real gem; bargain, $525. M 469 Times.

Machinery.
WOODWORKING plant, machinery, fully equipped. S 646 Times Downtown.

Musical Instruments.
A WORLD-RENOWNED Stradivarius violin now for sale; played in Madison Square Garden "to greater crowds than ever assembled since Kubelik's first appearance"; marvelous tone; perfect condition; priced low; rare opportunity for artist or collector. A. F. McDonnell, 1,841 Jefferson Av., Scarsdale, Pa.

Musical Instruments.
GRAND PIANOS, Steinway, Chickering (18), from $150 to $650; 88 upright, from $50 to $150; players, $175; payments. 421 West 28th, near 9th Av.

PIANO, Steinway parlor grand, mahogany case; excellent condition; only slightly used; $750. Phone Harlem 5804.

Office Furniture and Supplies.
All Big Bargains. At Nathan's
New and Slightly Used
OFFICE FURNITURE,
Roll, Flat, Typewriter and Bookkeepers' Desks, Chairs, Filing Cabinets, Tables, Safes, Rugs.
Leather Upholstered Chairs and Settees.
OFFICE APPLIANCES,
Typewriters, Adding Machines, Multigraphs, Mimeographs, Addressographs, Check Protectors, Time Recorders.
Bought, Sold and Exchanged.
NATHAN'S, 548 Broadway,
Near Prince St.

MUST SELL STOCK.
New genuine mahogany flat desk and new revolving chair for $45; typewriters $20; other furniture equally low prices. American Desk Co., 322 West 59th St., Columbus 2062.

DESKS, chairs, tables, steel and wood files, &c., everything for the office, priced very low this entire week. Reade Desk Company, 437 Broadway, between Howard and Grand, branch 2 Reade St., cor. Lafayette.

REMOVAL SALE.
After 20 years on John St., moving May 1 to our modern showrooms, 70 Broadway and 17 West 45th St.; office furniture of the better kind. Chas. Schachne, 43 John St.

BIG bargains, desks, chairs, tables, files, addressographs, multigraphs, typewriters, adding machines, time clocks, slightly used; big savings. Dalick Bros., 573 Broadway. Canal 7951.

MANUFACTURER'S CLEARANCE SALE.
OFFICE FURNITURE of every description.
All surplus stock at sacrifice.
J. SCHONFELD, 403 Broadway, near Canal.

CLOSE-OUT SALE desks, chairs, typewriters, adding machines, comptometers, sacrifice prices. Harry Goodman, 44 Duane St. Worth 6273.

ADDING, addressing machines, typewriters, mimeographs, multigraphs bought, sold. Easter Co., 280 Canal St. (Walker 8548-6).

SPECIAL SALE, desks, chairs, tables, cabinets at sacrifice. 402 Broadway, near Canal.

STEEL addressograph cabinets, model "C" with trays; like new. Haughey, 298 Broadway.

SELLING out desks, chairs, files; big bargains. Basement, Broadway and Broome St.

RAND visible index files, 6 and 12 drawers; cheap. Haughey, 298 Broadway.

OFFICE partitions for sale. Room 302, 150 Nassau St., New York.

WANTED TO PURCHASE.

BOUGHT for highest cash prices, contents of residences, apartments, hotels, pianos, work of art, books, bric-a-brac, carpets, rugs, &c. Jones, 161 East 125th. Harlem 3787.

HAVE YOU DISCARDED APPAREL?
We buy used gowns, dresses, furs, &c., and pay highest cash price. Phone Bryant 4776, representative will call.

WANTED—Pay full value contents apartments, houses, pianos, books, paintings, bric-a-brac, Miller, 126 University Place. Stuyvesant 2783.

HIGHEST cash for furniture, contents houses, apartments; pianos, china, rugs, bronzes, &c. Lenox 1,215. Catherine Stroh, sister, vacant 10161.

BARNES, 115 University Place (Stuyvesant 5577)—Highest cash prices for household furniture of every description. Get my offer.

DIAMONDS, gems, jewelry purchased from estates and individuals. Levinson, 1472 Broadway (42d), Longacre Bldg., Room 916.

WANTED—Second-hand freight elevator, capacity about 3,000 pounds; full particulars requested. S 319 Times.

STEINWAY—Knabe small grand piano wanted; prompt action. Timmins, Phone Univer ty 1321.

OFFICE FURNITURE, any description, any amount, purchased for cash. Whitehall 6030.

OFFICE FURNITURE, all kinds. ANY QU NTITY. Canal 4178.

STEINWAY, small grand, wanted; private party; will pay cash. C 435 Times.

Army Orders and Assignments.

Special to The New York Times.

WASHINGTON, April 14.—The War Department published these orders today:

Infantry.

Lopez, Maj. P., assigned to 25th Inf.
Morris, Maj. W. H. M., Jr., to Hdqrs. Gen. Staff Corps, 8th Area, Ft. Sam Houston.
Cummins, Maj. A. D., to 34th, Ft. Eustis.
Emmanuelli, Maj. F., to 2d Div., Ft. Sam Houston.
Ramsey, Capt. J. W., to Univ. of Ala.
Allen, Capt. D. H., to S. Dak. State Coll. of Agric. & Mechl. Arts.
Smith, 1st Lt. H. H., to Univ. of Mont.
Knowles, 1st Lt. M. E., to 3d Div., with sta. in Alaska.
Vermette, 1st Lt. R. E., to Univ. of Me.

Coast Artillery.

Raymond, Lt. Col. W. H., to Manila about June 17 from San Francisco.
Loomis, Maj. H. R., to 7th C. A., Ft. Hancock.
Lowry, Capt. B. F., to Fitzsimmons Gen. Hosp., sick.

Medical Corps.

Huber, Maj. E. G., to Hdqrs. 4th Area, Atlanta.
Magee, Maj. J. C., to Ft. McPherson.

Quartermaster Corps.

Hurst, Capt. W. C., to Ft. Eustis.
Paullin, Capt. H. G., assigned as Constrg. Q. M. at William Beaumont Hosp., El Paso.

Field Artillery.

Dosher, Capt. G. H., to 9th, Ft. Des Moines.
Prichard, Capt. V. E., to Yale Univ.

Miscellaneous.

Biddle, Lt. Col. D. H., to 14th Cav., Ft. Des Moines.

Resignations.

Conlin, Capt. J. H., Q. M. C.
Marinelli, 2d Lt. W. D., F. A.

Leaves.

Bryson, Lt. Col. J. H., Gen. Staff, 2 mos. 20 days.
Daugherty, Capt. W. F., F. A., 16 days.
Gwynn, Capt. H. M., Gen. Staff, 2 mos. extn.
Kauch, 1st Lt. R., A. S., 24 days.

No naval orders were issued today.

Reserve Corps Orders.

Second Corps Area.

At headquarters Second Corps Area, Governors Island, these orders were made known yesterday:

ATTACHED FOR TRAINING.
The following named infantry officers as indicated:
To 77th Division—1st Lt. Joseph H. Henley, 120 Central Park South, N. Y.; and 2d Lts. Louis J. Ferony, 1,725 Victor St., Bronx; James A. Crist, 650 E. 165th St., N. Y.; Percy J. Hill, N. Y.; Alois T. Herman, 60 Wall St., N. Y.
To 78th Division—Capt. Henry W. Jones Jr., Trenton, N. J.; 2d Lt. Joseph A. Smith, Hamonton, N. J.; 2d Lt. Carl A. Forster, Bloomfield, N. J.
To 98th Division—1st Lt. Jesse E. Barringer, Binghamton; Capt. Noel H. Petree, Buffalo; 2d Lt. Sanford E. Liddle, Schenectady; 2d Lt. Herbert W. Thomson, Schenectady; 2d Lt. Norman Randell, Larchmont; 2d Lt. Robert H. Lasher, Germantown; 2d Lt. Howard W. Connelly, Schenectady, Cecil B. Vick, Stg-Res.
To 61st Cav. Div., Cav.-Res.—Capt. Edwin M. Pratt, 949 Broadway, N. Y.; 2d Lt. Henry C. McGinnis, Mount Vernon; 2d Lt. Andrew R. Schneidewind, Montclair, N. J.; 2d Lt. Howard W. Connelly, Schenectady, Cecil B. Vick, Stg-Res.
To 61st Cav. Div., Cav.-Res.—Capt. Edwin M. Pratt, 949 Broadway, N. Y.; 2d Lt. Henry C. McGinnis, Mount Vernon; 2d Lt. Andrew R. Schneidewind, Montclair, N. J.; 2d Lt. Alan F. Arnold, 85 Maiden Lane, N. Y.
To XII. Corps—Maj. Harold R. Shurtleff, Inf.-Res., 1,182 Madison Av., N. Y.; 2d Lt. Louis F. Nickel, A. G. D.-Res., Richmond Hill.

TO BOARD OF OFFICERS.
Lt. Col. Franklin P. Jackson, Q. M.-D. O. L., 39 Whitehall St., N. Y., is detailed an additional member of Board of Officers appointed by paragraph 10, S. O. No. 264, Nov. 10, 1922 (vice Col. Jones, relieved).

CONFIRMED.
Upon the recommendation of the Chief of Staff, 98th Division, Private Martin H. Ooglen, Engineers (Enlisted Reserve Corps), Machine Shop Sergeant, Engineers-ERC., to fill original vacancy.

MISCELLANEOUS.
Major Louis Carp, Med.-Res., 124 West 117th St., New York City, to Surg. Hosp. 14, Brooklyn, assigned to Evacuation Hosp. 25, Brooklyn, as Assistant Chief of Surg. Service.
Lt. Col. Grover C. Sherrard, Med.-Res., Quarantine Station, S. I., is assigned to Surg. Hosp. 14, Fort Hamilton, N. Y.
Capt. John C. Rorison, AS-Res., 28 East 39th St., New York, is assigned to 447th Aero Squad. C, Hq., Air Service.
2d Lt. Stewart S. Neff, Engr.-Res., 31 West 39th St., New York, is assigned to XII. Corps.
Maj. Knowlton Durham, JAG-RES., 2 Rector St., New York, is attached for training to 61st Cav. Div.
2d Lt. Kenneth L. Hayden, AS-Res., Manhattan Beach, 406th Communication Sec., CA&GHQ. Group, is assigned to 77th Div.
2d Lt. Austin D. Higgins, Inf.-Res., Rochester, 77th Div., is attached for training to 98th Div.
Capt. Howard G. Wright, Engr.-Res., is assigned to XII. Corps.
2d Lt. Bernard T. D'Arcy, Engr.-Res., is attached to XII. Corps.
2d Lt. William Ritter, Inf.-Res., Paterson, 78th Div., is assigned to 26th Inf. (Regular Army), Plattsburg Barracks, N. Y.
Col. John H. Telfair, Med.-Res., Yonkers, 77th Div., placed in BA Group.
Maj. Swepson J. Brooks, Med.-Res., Harrison, 77th Div., placed in BA Group.
1st Lt. Harry J. Healy, AS-Res., 825 Kinsella St., New York, 9th Observ. Squad. (Regular Army), moved to 3d Corps Area.

National Guard Orders.

Special to The New York Times.

ALBANY, April 14.—These National Guard orders were bulletined today in the office of the Adjutant General:

COMMISSIONS.
Lucas, Capt. Herbert J., Hdqrs. Adm. Corps, 102d Med. Reg., for assignment to Adjt. Petzoldt, Capt. Robert W., 14th Inf., for assignment to regt. hdqrs.
Knowles, 1st Lt. John C. S., 258th F. A., for assignment to Battery A.
Seagle, Chap. (Lt. C. C.), Nathan A., to 1st Bn. N. M.

MISCELLANEOUS.
O'Connor, Maj. Kevney, and Sullivan, 1st Lt. Daniel M., and Smith, 2d Lt. Arthur A., 71st Inf., are detailed to active duty for 90 days to establish and conduct a School for Officers and Non-Commissioned Officers of the 369th Inf.
Lucas, Maj. Herbert J., Agd. Hdqrs., 44th Div.; Brown, Capt. Oscar J., 104th F. A.; Stone, Capt. Wm. C., 104th F. A.; Lamb, Capt. William C., 107th Inf., hon. discharged.

Estates Appraised.

Kings.

BARNHOLDT, JOHANNA (Jan. 15, 1925). Gross estate, $14,542; net, $3,967. To Robert Barnholdt, husband and administrator. The assets include equity in premises 2 Third Place, Brooklyn, $3,245, and bank deposits, $1,297.
CUNANE, MARGARET (Oct. 10, 1924). Gross estate, $5,789; net, $4,616. To John Cunane, husband and executor, one-third; Mary E. Cunane, daughter, two-thirds. The assets include bank deposits, $5,148; Liberty bonds, $100; gifts and transfers, $540.
DALEY, PETER J. (Aug. 19, 1924). Gross estate, $13,977; net, $11,270. To Harry S. Daley and Marion Zietlow, children, $5,639 each. The assets include premises, 14 Wycoff Street, Brooklyn, $8,000; bank deposits, $80; mortgages, $900; insurance, $2,953; interest in undertaking business, $1,162. The son is administrator.
DEL PRIORE (Mario), 1923. Estate, $5,501. To Columbina Bassa, daughter, after payment of $1 each to six grandchildren. Vincenzo Del Priore is executrix. The assets include bank deposits, $1,500; mortgages, $2,500, and real estate, $1,500.
GARCIA, ANITA L. (May 1, 1924.) Gross estate, $9,263. To Mary E. Sisters, Marion Converse, $500; Clara P. Ridey, $2,823; Helen Garcia Sand, $1,836; Harold G. Sand, nephew, and Helen G. Sand, niece, $1,900 each. Harry F. Ridey is executor. The assets include bank deposits, $5,680; mortgages, $3,422; Liberty bonds, $1,966.
GILDEA, EDWARD (Feb. 14, 1922). Gross estate, $14,534; net, $13,000. To Albert F. Golden, son and executor. The assets include bank deposits, $2,223; mortgages, $12,311.
INGLE, EMMA W. (Aug. 9, 1924.) Gross estate, $9,251; net, $8,586. To Emma Ingle, Marion G. Lamont and Louise W. Stetson, daughters, one-third each. The assets include equity in premises 60 South Elliott Place, Brooklyn, $6,817; bank deposits, $285; personal effects, $250; note, $1,665; bond of the Texas & Pacific Railroad, $729. Charles T. Ingle is executor.
JUERGENS, EDITH (Feb. 27, 1924.) Gross estate, $5,100; net, $4,800. To William H. Juffs, son. The assets, "a vested interest" in premises, 110 Skillman Street, Brooklyn, $5,000.
KRACK, WILLIAM (Nov. 9, 1923). Gross estate, $21,820; net, $19,256. To Bessie Eggers, niece, $1,215. Catherine Stroh, sister, $2,430; Elizabeth Krack, sister, $1,165; Annie Stroh, sister, $5,819; Seraphina Eggers, niece, $1,455; Augusta Krack, wife and executrix, $7,170. The assets include premises at northeast corner Evergreen Avenue and Woodbine Street, Brooklyn, $4,500; bank deposits, $10,758; mortgages, $2,850; Liberty bonds, $1,202.
KREISCH, AUGUSTA S. (Dec. 12, 1919). Estate, $3,475, to Eberhard Kreisch, husband. Assets include premises, 415 Barrow Street, Brooklyn, $3,300; bank deposits, $175.
KAVANAGH, PATRICK JOSEPH (July 11, 1923). Gross estate, $15,792; net, $10,871. To the Rev. Mother of the Presentation Convent, Waterford, Ireland, $4,219; John Fitzmorris, $2,531; Catherine Brennan, niece, $4,219. Victor S. Todworth and James J. Corbett are executors. The assets include bank deposits, $585; bonds, Virginia-Carolina Chemical Co., $797; Dutch East Indies, $955; City of Christiania, Norway, $1,085; United States Rubber, $1,864; New York Central, $104; Southern Bell Telephone,

SHIPPING AND MAILS

	THE TIDES.				THE SUN.	
	Sandy Hook.	Governors Island.	Hell Gate.		Rises.	Sets.
	A.M. P.M.	A.M. P.M.	A.M. P.M.		A.M.	P.M.
High water	0:22 1:01	0:20 1:08	2:13 2:54			
Low water	7:01 7:15	7:27 7:39	8:56 9:18		5:19	6:34

Steamships Arrived Yesterday

Steamer.	From.	Date.	Steamer.	From.	Date.
ORISKANY	Kingston	Apr. 7	McKEESPORT	Baltimore	Jan. 6
HAMPTON ROADS	Tampico	Apr. 8	CLAN MacINTYRE	Madras	Apr. 6
LOVSTAKKEN	Havana	Apr. 9	L'ERDRE	Savannah	Apr. 6
MUNARDAN	Matanzas	Apr. 9	LONDON COMMERCE	London	Mar. 29
ORDUNA	Southampton	Apr. 3	NEW BRITAIN	San Pedro	Mar. 23
BOGOTA	Savanilla	Apr. 4	CABO HATTERAS	Genoa	Mar. 12
SUFFREN	Havre	Apr. 4	FRYKEN	Turks Island	Mar. 26
SCYTHIA	Liverpool	Apr. 4	GIBRALTAR	Calbarien	Apr. 10
ANDANIA	Hamburg	Apr. 4	VIRGILIA	Philadelphia	Apr. 13
COLUMBIA	Glasgow	Apr. 4	SOMERSET	Houston	Apr. 6
ZEESEQUIBO	Valparaiso	Mar. 29	EL VALLE	Galveston	
METAPAN	Porto Barrios	Apr. 9	CITY OF ROME	Jacksonville	Apr. 11
MUNARGO	Nassau	Apr. 11	R. M. SPAULDING	Tampico	Apr. 6
FORT E. LEE	Havana	Apr. 11	BETA	New Orleans	Apr. 6
PONCE	San Juan	Apr. 6	HAMILTON	Norfolk	

Incoming Steamships

Steamer and Line.	Sailed From.	Due.	Will Dock.
*AMER. SHIPPER, Am. Mer.	London, Apr. 4	†Today, A.M.	3d St., Hbkn.
*OLYMPIC, White Star	Southampton, Apr. 8	†Today, A.M.	early, W. 17th St.
*BELGENLAND, Red Star	Gibraltar, Apr. 7	†Today, A.M.	early, W. 16th St.
*RIVER DELAWARE, A. Levant	Gibraltar, Mar. 27	†Today, A.M.	W. 31st St.
*FRANCIS, Booth	Para, Apr. 4	†Today, P.M.	33d St., Bkln.
*FRANCE, French	Havre, Apr. 8	†Tomorrow, P.M.	W. 15th St.
*PORT OF GEORGIA, Furness	Hamilton, Apr. 14	†Tomorrow, A.M.	W. 55th St.
*ARAGUAYA, Royal Mail	Hamilton, Apr. 14	†Tomorrow, A.M.	Morton St.
*TIVIVES, United Fruit Co.	Santa Marta, Apr. 6	†Tomorrow, A.M.	Fletcher St.
*CUYAMAPA, Atl. Nav.	Puerto Cortes, Apr. 9	†Tomorrow	Rector St.
*WESTPHALIA, Hamburg-Am.	Hamburg, Apr. 5	†Friday	W. 46th St.
*MAURETANIA, Cunard	Southampton, Apr. 11	†Friday, A.M.	W. 13th St.
*PRES. ROOSEVELT, U. S.	Bremen, Apr. 8	†Friday, A.M.	2d St., Hbkn.
DORELIAN, White Star	Liverpool, Apr. 4	Friday	W. 21st St.
AGWISTAR, Ward	Tampico, Apr. 11	Friday	Wall St.
*FLORA, Royal Dutch	Puerto Cabello, Apr. 8	Friday	Montague St.
*PANAMA, Pan. R. R.	Cristobal, Apr. 9	†Friday, A.M.	W. 27th St.
MISSISSIPPI, Atl. Trans.	London, Apr. 4	Saturday	W. 22d St.
CAUCASIER, L. Royal Belge	Antwerp, Apr. 5	Saturday	Beard St.
*HURON, Clyde	S. Dom. City, Apr. 7	†Saturday	Hamilton Av.
*RELIANCE, Amer.	Hamburg, Apr. 9	†Sunday, A.M.	W. 46th St.
*PASTORES, United Fruit Co.	Port Limon, Apr. 11	Sunday	Fletcher St.
*COLOMBIA, Pacific Mail	San Francisco, Mar. 19	†Sunday, A.M.	Hamilton Av.
*WESTERDIJK, Hol.-Amer.	Rotterdam, Apr. 7	Monday	5th St., Hbkn
*LITUANIA, Baltic-Amer.	Copenhagen, Apr. 8	Monday	43d St. Bkln.
*ALBERT BALLIN, Ham.-Am.	Hamburg, Apr. 10	†Monday, A.M.	W. 46th St.
*PATRIA, Fabre	Marseilles, Apr. 3	Monday	31st St., Bkln
*ORDUNA, Royal Mail	Hamburg, Apr. 7	Monday	Morton St.
*STOCKHOLM, Swed.-Amer.	Gothenburg, Apr. 9	Monday	W. 57th St.
*CAMERONIA, Anchor	Glasgow, Apr. 11	Monday	W. 24th St.
*LACONIA, Cunard	Liverpool, Apr. 11	Monday	W. 14th St.
*DORIC, White Star	Liverpool, Apr. 11	Monday	W. 19th St.
*MINNEWASKA, Atl. Trans.	London, Apr. 11	Monday	W. 18th St.
*ROSALIND, Red Cross	St. John's, Apr. 13	Monday	Java St.
PORT VICTORIA, Furness	Hamilton, Apr. 10	Monday	W. W. 55th St.
*GUIANA, Trinidad	Barbados, Apr. 10	Monday	Amity St.
*TACHIRA, Red D.	La Guayra, Apr. 11	Monday	11 Furman St
HELLEN, Fabre	Marseilles, Mar. 27	Monday	31st St., Bkln
SANDOWN CASTLE, Am. & A.	Capetown, Mar. 27	Monday	49th St., Bkln
*EASTERN GLEN, Am. So. Afr.	Cape Town, Feb. 20	Monday	59th St., Bkln
*SANTA TERESA, Grace	Valparaiso, Apr. 1	Monday	Hamilton Av.
*LUETZOW, Nor. Ger. Lloyd	Bremen, Apr. 9	Tuesday	6th St., Hbkn
OSCAR II, Scan.-Amer.	Copenhagen, Apr. 9	Tuesday	17th St., Hbkn
*AMER. BANKER, Am. Mer.	London, Apr. 11	Tuesday	2d St., Hbkn.
*PORTO RICO, N. Y. & P. R.	San Juan, Apr. 16	Tuesday	Hamilton Av.
*SIBONEY, N. Y. & Cuban Mail	Havana, Apr. 18	Tuesday	Wall St.
*MUNARGO, Munson	Nassau, Apr. 18	Tuesday	Old Slip.

*Carries mail. †Reported by wireless.

Outgoing Passenger and Mail Steamships

The following table shows the destination of steamers, the lines operating them, when their mails close (at the General Post Office and the City Hall Station), when they sail, location of piers and points for which they carry mail:

SAIL TODAY (April 15)

BERENGARIA (Cunard Line), Southampton (mails close 6:00 A. M.; sails 10:00 A. M.), West 13th St.
Europe, Africa and West Asia (Great Britain, Irish Free State, Northern Ireland, Bergen, Madeira, South Africa, Cape Verde Islands, Sierra Leone, Canary Islands and Liberia must be specially addressed for dispatch by this steamer).

DE GRASSE (Compagnie Generale Transatlantique), Havre (mails close 7:00 A. M.; sails 11:00 A. M.), West 15th St.
France. Mail must be specially addressed for dispatch by this steamer.

GEORGE WASHINGTON (United States Lines), Bremen (mails close 8:00 A. M.; sails 12:00 M.), 2d St., Hoboken.
Europe, Africa and West Asia (Canary Islands, Madeira and Norway must be specially addressed for dispatch by this steamer); also parcel-post mails for Great Britain, Northern Ireland, France, Germany, Austria, Czechoslovakia, Hungary, Switzerland and the countries mentioned in Notes "A" and "B" below.

COLOMBO (Navigazione Generale Italiana), Genoa (mails close 9:00 A. M.; sails 12:00 M.), West 57th St.
Italy (specially addressed correspondence only); also parcel-post mails for Italy.

COLUMBUS (North German Lloyd), Bremen (mails close 7:30 P. M.; sails 1:00 A. M., Thursday), 58th St., Brooklyn.
Europe, Africa and West Asia (Canary Islands and Norway must be specially addressed for dispatch by this steamer); also parcel-post mails for Great Britain, Northern Ireland, France, Germany, Austria, Czechoslovakia, Hungary, Switzerland and the countries mentioned in Notes "A" and "B" below.

AIRSHIP LOS ANGELES (United States Navy), Hamilton (mails close 4:00 A. M.).
Bermuda (specially addressed letter mail only); by rail to Lakehurst, N. J.

SILVIA (Red Cross Line), St. John's (mails close 7:00 A. M.; sails 11:00 A. M.), Java St., Brooklyn.
Newfoundland; also parcel-post mails for Newfoundland.

FORT VICTORIA (Furness Bermuda Line), Hamilton (mails close 8:00 A. M.; sails 11:00 A. M.), West 55th St.
Bermuda; also parcel-post mails for Bermuda.

ZULIA (Red D Line), Maracaibo (mails close 8:30 A. M.; sails 12:00 M.), 11 Furman St., Brooklyn.
Curacao, Venezuela and specially addressed correspondence for Porto Rico; also parcel-post mails for Curacao and Venezuela.

TORO (Bull Insular Line), Santo Domingo City (mails close 9:00 A. M.; sails 11:00 A. M.), Congress St., Brooklyn.
Monte Christi, Puerto Plata, Sanchez and Samana (other parts of Dominican Republic must be specially addressed for dispatch by this steamer); also parcel-post mails for Dominican Republic (except La Romana, San Pedro de Macoris and Santo Domingo City).

SANTA MARTA (United Fruit Co.), Santa Marta (mails close 9:00 A. M.; sails 12:00 M.), Rector St.
Costa Rica, Jamaica and Colombia, except Cauca and Narino Departments (Canal Zone, Panama and other parts of Colombia must be specially addressed for dispatch by this steamer.

GEN. W. C. GORGAS (Panama Railroad Steamship Co.), Cristobal (mails close 12:00 M.; sails 3:00 P. M.), West 27th St.
Haiti, except prints for Cape Haitien and Port de Paix (Canal Zone and Panama must be specially addressed for dispatch by this steamer); also parcel-post mails for Haiti (except Cape Haitien).

MUNARGO (Munson Steamship Lines), Nassau (mails close 12:00 M.; sails 3:00 P. M.), Old Slip.
Bahamas (including Inagua and Fortune Islands); also parcel-post mails for Bahamas.

WALTER A. LUCKENBACH (Luckenbach Line), San Francisco (mails close 6:00 P. M.; sails 7:00 P. M.), 32d St., Brooklyn.
Canal Zone, Panama, Nicaragua (except east coast), Amapala City, Choluteca, the Departments of Cauca and Narino in Colombia, Ecuador, and printed matter for El Salvador, Nacaome, Tegucigalpa and Yuscaran (other parts of Colombia must be specially addressed for dispatch by this steamer); also parcel-post mails for Canal Zone, Panama, El Salvador, Nicaragua (except east coast), Amapala City, Choluteca, the Departments of Cauca and Narino in Colombia, Nacaome, Tegucigalpa, Yuscaran and Ecuador.

SABLE I. (Maritime & Newfoundland Steamship Co.), St. John's (mails close 8:00 P. M.), Newfoundland (specially addressed correspondence); also parcel-post mails for Newfoundland; by rail to Boston, Mass.

SAIL TOMORROW (April 16)

COLUMBUS (North German Lloyd), Bremen (mails close 7:30 P. M., Wednesday; sails 1:00 A. M.), 58th St., Brooklyn.

CLEVELAND (United American Lines), Hamburg (mails close 5:30 A. M.; sails 10:00 A. M.), West 46th St.
France, Great Britain and Germany. Mail must be specially addressed for dispatch by this steamer.

PITTSBURGH (Red Star Line), Antwerp (mails close 7:00 A. M.; sails 11:00 A. M.), West 17th St.
Great Britain, France, Belgium and Luxemburg. Mail must be specially addressed for dispatch by this steamer; also parcel-post mails for Belgium, Luxemburg and Belgian Congo.

FADNSAY (American West African Line), Accra (mails close 9:00 A. M.; sails 12:00 M.), Ferris St., Brooklyn.
Azores Islands, Madeira and Canary Islands (West Africa must be specially addressed for dispatch by this steamer); also parcel-post mails for Azores Islands, Balearic Islands, Canary Islands, Ceuta, Melilla and Tangier in Morocco.

UNITED STATES (Scandinavian-American Line), Copenhagen (mails close 9:00 A. M.; sails 12:00 M.), 17th St., Hoboken.
Norway, Sweden, Finland and Estonia (other countries must be specially addressed for dispatch by this steamer); also parcel-post mails for Norway, Sweden, Denmark, Poland, Russia, Latvia and Esthonia.

MINERIC (Houston Line), Cape Town (mails close 9:00 A. M.; sails 11:00 A. M.), 3 Erie Basin, Beard St., Brooklyn.
South Africa (specially addressed correspondence only); also parcel-post mails for Union of South Africa, Bechuanaland Protectorate, Portuguese East Africa, Northern and Southern Rhodesia and Southwest Africa Protectorate.

AMERICAN FARMER (American Merchant Lines), London (mails close 12:00 M.; sails 4:00 P. M.), 3d St., Hoboken.
Great Britain. Mail must be specially addressed for dispatch by this steamer.

SANTA LUISA (Grace Line), Valparaiso (mails close 7:30 A. M.; sails 11:00 A. M.), Hamilton Av., Brooklyn.
Canal Zone, Panama, Amapala City, Choluteca, the Departments of Cauca and Narino in Colombia, Ecuador, Peru (except Iquitos), Bolivia, Chile, letter mail for Nicaragua (except east coast) and printed matter for Nacaome, Tegucigalpa and Yuscaran (other parts of Colombia must be specially addressed for dispatch by this steamer); also parcel-post mails for Canal Zone, Panama, Amapala City, Choluteca, the Departments of Cauca and Narino in Colombia, Nacaome, Tegucigalpa, Yuscaran, Ecuador, Peru (except Iquitos), Bolivia and Chile.

ANTILLA (New York & Cuba Mail Steamship Co.), Tampico (mails close 8:00 A. M.; sails 11:00 A. M.), Maiden Lane.
Yucatan and Campeche (Cuba and other parts of Mexico must be specially addressed for dispatch by this steamer); also parcel-post mails for the Mexican States of Campeche and Yucatan.

SAN LORENZO (New York & Cuba Mail Steamship Co.), San Juan (mails close 8:30 A. M.; sails 12:00 M.), Hamilton Av., Brooklyn.
Porto Rico, St. Thomas, St. Croix, Saba, St. Martins, St. Eustatius, La Romana, San Pedro de Macoris and Santo Domingo City; also parcel-post mails for Porto Rico, St. Thomas, St. Croix, Saba, St. Martins, St. Eustatius, La Romana, San Pedro de Macoris and Santo Domingo City.

PRESIDENT POLK (Dollar Line), Cristobal (mails close 11:00 A. M.; sails 3:00 P. M.), Atlantic Av., Brooklyn.
Cuba (except registered mail), Canal Zone, Panama, Amapala City, Choluteca, the Departments of Cauca and Narino in Colombia, Ecuador, letter mail for Nicaragua (except east coast), and printed matter for Nacaome, Tegucigalpa and Yuscaran; also parcel-post mails for Cuba (ordinary mail only), Canal Zone, Panama, Amapala City, Choluteca, the Departments of Cauca and Narino in Colombia, Nacaome, Tegucigalpa, Yuscaran and Ecuador.

HAITI (American Antilles Line), St. Laurent du Maroni (mails close 12:00 M.; sails 3:00 P. M.), Rector St.
St. Thomas, St. Croix, Saba, St. Martins, St. Eustatius, Trinidad, Ciudad Bolivar and British Guiana; also parcel-post mails for Trinidad, British, Dutch and French Guiana.

MONGOLIA (Panama Pacific Line), San Francisco (mails close 12:30 P. M.; sails 3:00 P. M.), West 20th St.
Cuba, Canal Zone and Panama (specially addressed correspondence only).

SAIL FRIDAY (April 17)

OLYMPIC (White Star Line), Southampton (mails close 9:00 P. M.; sails 1:00 A. M., Saturday), West 17th St.
Europe, Africa and West Asia (Great Britain, Irish Free State, Northern Ireland, Bergen, Madeira, South Africa, Cape Verde Islands, Sierra Leone and Liberia must be specially addressed for dispatch by this steamer.

SAMA (United Fruit Co.), Kingston (mails close 9:30 A. M.; sails 12:00 M.), Rector St.
Jamaica; also parcel-post mails for Jamaica.

CRASTER HALL (Norton Line), Buenos Aires (mails close 8:30 A. M.; sails 11:00 A. M.), 29th St., Brooklyn.
Argentina, Uruguay and Paraguay (specially addressed correspondence only).

FREJA (Columbus Line), Santo Domingo City (mails close 12:00 M.; sails 2:00 P. M.), West 35th St.
Turks Island, Monte Christi, Puerto Plata, Sanchez, Samana, Azua and Barahona (other parts of Dominican Republic must be specially addressed for dispatch by this steamer); also parcel-post mails for Turks Island and Dominican Republic (except La Romana, San Pedro de Macoris and Santo Domingo City).

PRINS FREDRIK HENDRIK (Royal Netherlands West India Mail), Paramaribo (mails close 12:00 M.; sails 5:00 P. M.), Montague St., Brooklyn.
Haiti (except prints for Cape Haitien and Port de Paix) and Curacao (Venezuela and Dutch Guiana must be specially addressed for dispatch by this steamer); also parcel-post mails for Haiti (except Cape Haitien), Curacao and Dutch Guiana.

SAIL SATURDAY (April 18)

OLYMPIC (White Star Line), Southampton (mails close 8:00 P. M., Friday; sails 1:00 A. M.), West 17th St.

SCYTHIA (Cunard Line), Liverpool (mails close 8:00 P. M.; sails 12:00 M.), West 13th St.
Irish Free State (Great Britain and North Ireland must be specially addressed for dispatch by this steamer); also parcel-post mails for Irish Free State; by rail to Boston, Mass.

ANDANIA (American-White Star-Cunard Lines Joint Service), Hamburg (no mails; sails 12:00 M.), West 14th St.

ORBITA (Royal Mail Steam Packet Co.), Hamburg (no mails; sails 2:00 P. M.), Morton St.

NIEUW AMSTERDAM (Holland-America Line), Rotterdam (mails close 7:00 A. M.; sails 11:00 A. M.), 5th St., Hoboken.
Great Britain, France and Netherlands. Mail must be specially addressed for dispatch by this steamer; also parcel-post mails for Netherlands.

ADRIATIC (White Star Line), Liverpool (mails close 8:00 A. M.; sails 12:00 M.), West 13th St.
Irish Free State (Great Britain and Northern Ireland must be specially addressed for dispatch by this steamer); also parcel-post mails for Irish Free State.

AMERICA (United States Lines), Bremen (mails close 8:00 A. M.; sails 12:00 M.), 2d St., Hoboken.
Europe, Africa and West Asia (France, Irish Free State and Northern Ireland must be specially addressed for dispatch by this steamer); also parcel-post mails for Great Britain, France, Germany, Austria, Czechoslovakia, Hungary, Switzerland and the countries mentioned in Notes "A" and "B" below.

SHIPPING AND MAILS

COLUMBIA (Anchor Line), Glasgow (mails close 8:00 A. M.; sails 12:00 M.), West 24th St.
Northern Ireland (Scotland must be specially addressed for dispatch by this steamer); also parcel-post mails for Northern Ireland.

FRANCE (Compagnie Generale Transatlantique), Havre (mails close 9:00 A. M.; sails 12:00 M.), West 15th St.
Europe, Africa and West Asia.

FORT ST. GEORGE (Furness Bermuda Line), Hamilton (mails close 8:00 A. M.; sails 11:00 A. M.), West 55th St.
Bermuda; also parcel-post mails for Bermuda.

ROBERT E. LEE (New York & Cuba Mail Steamship Co.), Havana (mails close 8:00 A. M.; sails 11:00 A. M.), Wall St.
Cuba (specially addressed correspondence only).

ARAGUAYA (Royal Mail Steam Packet Co.), Hamilton (mails close 8:30 A. M.; sails 11:00 A. M.), Morton St.
Bermuda (specially addressed correspondence only).

PONCE (New York & Porto Rico Steamship Co.), San Juan (mails close 8:30 A. M.; sails 12:00 M.), Hamilton Av., Brooklyn.
Porto Rico, La Romana, San Pedro de Macoris and Santo Domingo City (except registered mail), also ordinary parcel-post mails for Porto Rico, St. Thomas, St. Croix, Saba, St. Eustatius, La Romana, San Pedro de Macoris and Santo Domingo City.

CALAMARES (United Fruit Co.), Port Limon (mails close 9:00 A. M.; sails 12:00 M.), Rector St.
Costa Rica (Cuba, Canal Zone and Panama must be specially addressed for dispatch by this steamer).

SIC VOS NON VOBIS (Garcia & Diaz), Santos (mails close 9:00 A. M.; sails 12:00 M.), Van Brunt St., Brooklyn.
Santos (specially addressed correspondence only).

BOGOTA (Colombian Line), Barbados (mails close 9:00 A. M.; sails 12:00 M.), 2 Jay St., Brooklyn.
St. Thomas, St. Croix, Saba, St. Martins, St. Eustatius, St. Kitts, Nevis, Antigua, Montserrat, Guadeloupe, Dominica, Martinique, St. Lucia and Barbados (Guiana, Grenada, St. Vincent and Trinidad must be specially addressed for dispatch by this steamer); also parcel-post mails for St. Kitts, Nevis, Antigua, Montserrat, Guadeloupe, Dominica, Martinique, St. Lucia and Barbados.

KALMARSUND XI (Clyde Santo Domingo Line), Santo Domingo City (mails close 9:30 A. M.; sails 12:00 M.), Hamilton Av., Brooklyn.
Puerto Plata, San Pedro de Macoris and Santo Domingo City; also parcel-post mails for Puerto Plata.

VOLTAIRE (Lamport & Holt Line), Buenos Aires (mails close 10:00 A. M.; sails 1:30 P. M.), 16th St., Hoboken.
South Brazil, Argentina, Uruguay and Paraguay; also parcel-post mails for South Brazil, Argentina, Uruguay and Paraguay.

CUYAMAPA (Atlantic Navigation Co.), Puerto Cortes (mails close 9:00 A. M.; sails 12:00 M.), Rector St.
Honduras (except Amapala City, Choluteca, Departments of Colon and Atlantida; and prints, &c., for Nacaome, Tegucigalpa and Yuscaran); also parcel-post mails for Puerto Cortes, Trujillo and San Pedro Sula.

METAPAN (United Fruit Co.), Puerto Castilla (mails close 9:00 A. M.; sails 12:00 M.), Rector St.
Jamaica, Guatemala (El Salvador letter mail only), British Honduras, cities of Puerto Castilla and Trujillo in Honduras (Cuba and Tela must be specially addressed for dispatch by this steamer); also parcel-post mails for Jamaica, Guatemala, British Honduras and Trujillo.

ALBAN (Booth Line), Cabedello (mails close 11:00 A. M.; sails 2:00 P. M.), 33d St., Brooklyn.
North Brazil and Iquitos (other parts of Brazil must be specially addressed for dispatch by this steamer); also parcel-post mails for North Brazil.

PENNSYLVANIAN (American Hawaiian Line), Tacoma (mails close 12:00 M.; sails 3:00 P. M.), 43d St., Brooklyn.
Canal Zone, Panama, Amapala City, Choluteca, the Departments of Cauca and Narino in Colombia, Ecuador and letter mail for Nicaragua (except east coast) and printed matter for Nacaome, Tegucigalpa and Yuscaran; also parcel-post mails for Canal Zone, Panama, Amapala City, Choluteca, the Departments of Cauca and Narino in Colombia, Nacaome, Tegucigalpa, Yuscaran and Ecuador.

NOTE A—Parcel-post mails via England: To Aden (including Kamaran and Perim), Afghanistan (Kabul), Albania (certain places), Ascension, Belgian Congo (Katanga and Eastern Provinces and the territories of Ruanda and Urundi), British Central Africa (Nyassaland Protectorate), British India, British Somaliland, Cameroons (British and French Zone), Cape Verde Islands, Ceylon, Cyprus, Falkland Islands, French India (specially addressed), Gambia, Gold Coast Colony, Ireland (North), Kenya and Uganda, Macao (China), Madeira, Malta, Mauritius (including Rodrigues), Mesopotamia (Iraq) including Kuweit, Morocco (British), Larache and Touban only, Nigeria, Nyassaland Protectorate, Palestine, Pemba, Persia, Portuguese India, Portuguese Timur, Portuguese West Africa, Reunion, Sarre Territories, Senegal (Upper Senegal and Upper Volta), Togoland (French), Tobago, Trinidad, Turkey in Asia (certain places) and Zanzibar.

NOTE B—Parcel-post mails via France: To Abyssinia (Ethiopia), Algeria, Cameroons, Corsica, Dahomey, French Equatorial Africa, French Guiana, French establishments in India, French Indochina (especially addressed), Annam, Cambodia, Cochin China, Laos and Tonkin, French Post Offices in China, French Somaliland, French Sudan, Gabon, Grand Liban (Lebanon), Ivory Coast, Madagascar and dependencies (Madagascar, Ste. Marie de Madagascar, Nossibe, Comoro Islands, Mayette, Great Comoro, Anjouan and Mohell), Mauritania, Morocco, Morocco (French), New Caledonia and dependencies, Niger Territory, Reunion, Sarre Territories, Senegal (Upper Senegal and Upper Volta), Togoland (French), Syria (Beirut), Damascus, Aleppo and the Western and Eastern Zone, Tunis.

Other Outgoing Steamships

Steamer.	Destination.	Date.	Steamer.	Destination.	Date.
BANKDALE	Marseilles	Apr. 15	CAPE MAY	Adelaide	Apr. 18
KOLSNAREN	Helsingfors	Apr. 15	SWAZI	Manchester	Apr. 16
FRANCISCO	Antwerp	Apr. 15	FEDIRIA	San Juan	Apr. 18
WINONA	Naples	Apr. 15	SAN BENITO	Port Limon	Apr. 18
WILLIAM PENN	Shanghai	Apr. 15	MALMEN	Norrkoping	Apr. 18
PINAR DEL RIO	Havana	Apr. 15	SANTA MARTA	Santa Marta	Apr. 18
INKUM	Adelaide	Apr. 15	CALIFORNIA	Cadiz	Apr. 18
ANDALUSIER	Havre	Apr. 15	NOVIAN	London	Apr. 18
BAKERSFIELD	Santos	Apr. 15	GRETE JENSEN	Buenos Aires	Apr. 18
L'ERDRE	Liverpool	Apr. 15	CARENCRO	Naples	Apr. 20
CRETE JENSEN	Rosario	Apr. 16	L'ERDRE	London	Apr. 20
GALANDE	Buenos Aires	Apr. 16	MAYARO	Trinidad	Apr. 21
SALINA	Naples	Apr. 18	BOLTON CASTLE	Yokohama	Apr. 22
LAKE FLATEY	Guayaquil	Apr. 18	CARABOBO	San Juan	Apr. 22
LONDON COMMERCE	London	Apr. 18	COLOMBIA	San Francisco	Apr. 22
INNOKO	Rotterdam	Apr. 15	HEATHPARK	Havana	Apr. 22
McKEESPORT	Dunkirk	Apr. 18	TIVIVES	Kingston	Apr. 22
VIRGILIA	London	Apr. 18	SANTA ROSALIA	Rosario	Apr. 22
BRISTOL CITY	Bristol	Apr. 18	GUIANA	Barbados	Apr. 22

Foreign Ports—Arrivals and Departures

ARRIVED.			SAILED.		
Steamer.	At.	Date.	Steamer.	From.	Date.
CARONIA	Halifax	Apr. 13	CARONIA	Halifax	Apr. 13
CAN. MILLER	Halifax	Apr. 13	OSCAR II	Oslo	Apr. 11
WEST LASHAWAY	Buenos Aires	Apr. 14	CORSICAN PRINCE	Buenos Aires	Apr. 14
LUXPALILE	Genoa	Apr. 8	LIBERTY	Havre	Apr. 10
PIETRO GORI	Catania	Apr. 8	LORENZO	Colombo	Apr. 10
CARLIER	Havre	Apr. 10	EASTERN DAWN	Antwerp	Apr. 11
SUEVIER	Antwerp	Apr. 11	STEEL RANGER	Calcutta	Apr. 12
NEW COLUMBIA	Teneriffe	Apr. 12	DANTE ALIGHIERI	Genoa	Apr. 8
PRES. GARFIELD	Suez	Apr. 13	SANTA TERESA	Cristobal	Apr. 13
TUSCANIA	Glasgow	Apr. 13	OHIO	Southampton	Apr. 14
AQUITANIA	Southampton	Apr. 14			
CUMBERLAND	Cristobal	Apr. 13			
GIUSEPPE VERDI	Lisbon	Apr. 14			
ORCA	Southampton	Apr. 14			
EL ISLEA	Port Eads	Apr. 14			
VINCENT	Dunkirk	Mar. 29			
GEO. WASHINGTON	Miami				
BELGENLAND	World cruise				
VILDFUGL	Baracoa				

Transcontinental Air Mail

The transcontinental air mail service is operated in both directions daily, leaving Hadley Field (New Brunswick, N. J.) at 9:30 A. M., Eastern Standard Time, and San Francisco at 6:30 A. M., Pacific Time. The planes carry mail for intermediate points as well, including Cleveland, Chicago, Omaha, Salt Lake City, &c. Mail for points not on the air route is forwarded by mail trains from the nearest air mail stations.

The New York daily closing time for this mail is 7 A. M., Eastern Standard Time, from the General Post Office, and 11 P. M. the previous night, or a little later, at the air mail letter boxes painted red, white and blue. Vehicles are located in various parts of the city. The closing time at the box in Times Square is 11:25 P. M.

Monday's transcontinental air mail from San Francisco arrived at 4:08 P. M. yesterday at Hadley Field, New Brunswick, N. J., and was forwarded by rail to New York City.

Special to The New York Times.

SAN FRANCISCO, April 14.—Monday's transcontinental air mail from New York arrived here today at 5 P. M.

Tuesday's transcontinental air mail running from San Francisco to New York was reported running on time out of Salt Lake City, Utah.

Transpacific Mails

The connecting mails close at General Post Office and City Hall Post Office Station, New York, at 5:00 P. M. daily as follows:

Australia (specially addressed correspondence only), via Panama Canal and Brisbane. Mails close at 8:30 A. M., from New York	INKUM	Apr. 15
Japan, Korea, China, Siam, Siberia, French Indochina, Netherlands East Indies, Straits Settlements, Brunel, Malay States, North Borneo, Labuan, Sarawak and Philippine Islands; also parcel-post mails for Japan, Korea, China, Siam, French Indochina, Brunel, Labuan, Malay States, North Borneo, Sarawak and Straits Settlements, via Seattle.	PRES. GRANT	Apr. 16
Tahiti, Society Islands, Marquesas, Cook Islands, New Zealand and Australia; also parcel-post mails for Society Islands, Cook Islands, New Zealand and Australia, via San Francisco	TAHITI	Apr. 17
Japan, Korea and Siberia; also parcel-post mails for Japan and Korea, via Seattle	ALABAMA MARU	Apr. 17
Hawaii, via San Francisco	MANOA	Apr. 17
Japan, Korea, China, Siam, Siberia, French Indochina, Netherlands East Indies, Straits Settlements, Brunel, Malay States, North Borneo, Labuan, Sarawak and Philippine Islands; also parcel-post mails for Japan, Korea, China, Siam, French Indochina, Brunel, Labuan, Malay States, North Borneo, Sarawak and Straits Settlements, via Seattle.	TYNDAREUS	Apr. 17
Japan, Korea and Siberia; also parcel-post mails for Japan and Korea, via Seattle	KAGA MARU	Apr. 20
Hawaii (except parcel-post), via San Pedro, Cal.	CITY OF LOS ANG.	Apr. 20
Hawaii (specially addressed correspondence for Japan, Korea and China; also parcel-post mails for Japan, Korea, China, Siam, French Indochina, Brunel, Labuan, Malay States, North Borneo, Sarawak, Straits Settlements and Philippine Islands, via San Francisco	PRES. HAYES	Apr. 20
Hawaii, Samoan Islands, Australia and New Zealand; also parcel-post mails for Samoan Islands and Australia (parcel post for New Zealand and Fiji Islands will be discharged at Honolulu), via San Francisco	VENTURA	Apr. 30
Netherlands East Indies (specially addressed correspondence only); also parcel-post mails for Netherlands East Indies. Mails close at 6:30 A. M., via New York	JACATRA	May 2

Transpacific Mails Due at New York.

CHINA AND JAPAN MAILS.

Postmaster Kiely announces that mails of the following dates: Shanghai, March 18; Kobe, March 28; Yokohama, March 29, which arrived per steamer KAGA MARU, were dispatched east from Seattle on April 13, and are due in New York on the morning of Saturday, April 18.

Delightful Spring Trips to Sunny Dixie Land

New York to NORFOLK, VA.

Fascinating tours to the springtime South with chance for interesting visits ashore. Travel the comfortable, economical way. Delightful accommodations. Fare includes meals and stateroom berth. Steamers leave Pier 26, North River, New York, at 3 P. M. every Monday, Wednesday and Saturday. Phone Walker 2800 or write J. J. Brown, General Passenger Agent, Old Dominion Line, Pier 25, North River, New York.

TO WASHINGTON AND RICHMOND—RETURNING WATER OR RAIL

Interesting Circle Tours to these two beautiful capital cities, with every comfort and pleasure en route.

OLD DOMINION LINE

STEAMSHIPS.

SAILINGS TO EUROPE

American Line } Cunard Line }	Joint Service	1 Broadway 25 Broadway
White Star Line		N. Y.
N. Y. to Plymouth-Cherbourg-Hamburg.		
*ANDANIA	†Apr. 18	May 23 June 27
*ARABIC	May 6	June 10 July 15
†Via Halifax.		
Anchor Line		25 Broadway, N. Y.
New York to Londonderry and Glasgow.		
*COLUMBIA	Apr. 18	May 16 June 13
CAMERONIA	Apr. 25	May 23 June 20
TUSCANIA	May 2	May 30 Sept. 6
*ASSYRIA	May 2	June 6 July 11
CALIFORNIA	June 27	†July 25 Aug. 22
†From Boston July 26.		
Atlantic Transport		1 Broadway, N. Y.
N. Y. to Cherbourg and London.		
MINNEWASKA	Apr. 25	May 23 June 20
MINNEKAHDA	†May 2	†May 30 †June 27
MINNETONKA	May 9	June 6 July 4
†Omits Cherbourg. Calls at Bouloge.		
Baltic American Line		9 B'way, N. Y.
New York-Copenhagen-Danzig-Libau.		
LITUANIA	Apr. 28	†June 9 July 21
ESTONIA	May 19	July 2 Aug. 11
†Special sailing to Cherbourg.		
Cunard Line		24 Broadway, N. Y.
N. Y. to Cherbourg and Southampton.		
BERENGARIA	Apr. 15	May 6 May 27
MAURETANIA	Apr. 25	†May 13 †June 3
AQUITANIA	Apr. 29	May 20 June 9
†Also calls at Plymouth.		
N. Y. to Cobh (Queenstown), Liverpool.		
SCYTHIA	Apr. 18	May 16 June 13
LACONIA	Apr. 25	May 23 June 20
*CARMANIA	†May 2	May 30 June 27
SAMARIA	†May 9	June 6 July 4
*CARONIA	May 16	June 13 July 8
FRANCONIA	June 6	Aug. 29 Sept. 26
†From Boston May 3. ‡From Boston Aug. 4.		
Boston to Cobh (Queenstown), Liverpool.		
SCYTHIA	Apr. 19	May 21 June 24
SAMARIA	May 10	June 6 July 3
N. Y. to Plymouth-Cherbourg-London.		
*ALBANIA	June

BUSINESS OPPORTUNITIES

Bank and business references required. Rate one dollar an agate line.

The New York Times, through careful censorship, endeavors to exclude misleading or fraudulent advertisements. Telephone LACkawanna 1000.

CAPITAL WANTED.

FLORIDA.

For $5,000, which I will repay should there be a loss, I can secure an option on 20,000 acres good rolling and dry Florida land, good until Jan. 1, at $10 per acre; the land is very accessible, easily cultivated and worth double the money; I believe that I can sell it and will divide profit equally; the land is being sold to settle an estate; I will be in the city for a few days only; full particulars at personal interview only; proposition will stand strict investigation and I can furnish highest references. C 426 Times.

START BUSINESS IN FLORIDA; WANT someone with experience or good business ability to erect bathing pavilion, &c., on salt water basin on estates at city limits of Tampa; $5,000 gradually required; excellent location for sulphur baths, tennis courts and numerous concessions; representative here. F 64 Times.

FLORIDA LANDS.

Party having intimate acquaintance with all parts of Florida, in close touch with many bargains in beach, river and lake front properties and farm lands, desires to meet capitalist desiring to invest. P 322 Times.

EXPERIENCED SECRETARY, TREASurer, executive may obtain substantial interest, going automobile min corporation; $10,000-$15,000 investment; rigid investigation invited; references exchanged. K 396 Times.

EXCELLENT OPPORTUNITY—ASSOCIATE wanted with $7,500 to $10,000 and office experience to John Import company now forming; exclusive rights on certain products, assuring large profits. H 53 Times.

CONTRACTOR IN BUILDING LINE WITH over $100,000 in contracts on hand requires $5,000; will put up $5,000 in cash to match investment; company has no liabilities. C 461 Times.

AM COMPELLED TO DISPOSE OF MY half interest in high-grade Broadway candy store; splendid opportunity to make money; very easy terms to right party. K 390 Times.

WONDERFUL OPPORTUNITY FOR A salesman with about $5,000 as partner in going mill, manufacturing ladies' novelty sweaters and knitted outerwear. M 187 Times.

OPPORTUNITY OFFERED TO ACCURATE business man with $10,000, associate with established business offering unlimited possibilities. Vogiemann, 165 Broadway.

EXCEPTIONAL OPPORTUNITY, DESIRE silent or active partner with $25,000; manufacturing (building trade); investment secured. H 794 Times Downtown.

ELECTRIC CONCERN, ESTABLISHED, with $20,000 signed city contracts, wants party with $10,000; experience not necessary. L 122 Times.

$3,000 TO $3,000, WITHOUT SERVICE, AS a loan for one year; to be invested in a good running import business; high interest. P 287 Times.

EXPERIENCED MAN, $1,000 AND SERvices, to organize sales for cosmetic business; good opportunity; big returns. P 323 Times.

CAPITAL TO INVEST.

$30,000 TO INVEST IN ESTABLISHED OR desirable new clothing enterprise; either wholesale or retail; by practical clothing man; prefer men's or young men's clothing. S 324 Times.

$5,000 AND SERVICES; BUSINESS MAN now manufacturing jewelry novelties; state proposition clearly for consideration; references. M 469 Times.

WELL EDUCATED, 30, MARRIED, ACcount, office administration, sales; will invest about $5,000; give details. H 29 Times.

ACCOUNTANT WILL PURCHASE CLIENtele retiring accountant. E 653 Times Downtown.

Brokers.

NOTES, LOANS; 30 YEARS' BANKING EXperience. H. M. Black & Co., 55 B'way.

BUSINESS CONNECTIONS.

RESPONSIBLE RADIO MANUFACTURER wants organizations or men undertake direct sales campaigns in exclusive territories, New York and New England States; proven set selling installed below fifty dollars; ample margin of profit; negligible investment. Apply "L," 23 Lispenard St., New York.

$27.50 WASHING MACHINE does work of expensive electrics; new principle; no motor; automatic suction from heat; no service; wanted capable representation with financial resources to handle New York. Give phone. P 763 Times Downtown.

MAN TO SUPERVISE CONSTRUCTION OF buildings, near-by country club; permanent, salaried position to right man who can invest few thousand; secured by first mortgage; best references given and required; state religion. C 421 Times.

MANUFACTURERS, ATTENTION!—ESTABlished sales organization with 5th Av. office and showroom seeks to handle a notion or novelty item of merit exclusively in New York territory. M 477 Times.

NEW ENERGETIC SALES EXECUTIVES, well known Boston to Cleveland, opening N. Y. office, seek manufacturing representation on main floor items for department stores. B. C., 18 Times.

EXCEPTIONAL PROPRIETARY MAIL order opportunity, offering large weekly income, depending upon amount employed; $500 to $5,000. R 879 Times Downtown.

WE HAVE A GROUND FLOOR IN THE best wholesale section; can handle stock lines of dresses on commission basis. Y 2402 Times Annex.

METAL STAMPING PLANT DESIRES ADditional work. Woodhaven Stamping Co., 9,729 78th St., Woodhaven, N. Y. Virginia 7179.

SALESMAN WITH CAPITAL WANTED AS partner in established business of ladies hand bags. C 456 Times.

GENTLEMAN SAILING FOR AUSTRALIA will execute commissions; references exchanged. K 397 Times.

START MAIL ORDER BUSINESS—LEARN how; read April number Mail Order News, on sale at 500 5th Av.

ACCOUNTANTS, CERTIFIED, WILL PURchase clientele. L 176 TIMES.

Distributors Wanted.

WANTED—EXCLUSIVE DISTRIBUTOR for Westchester County to handle new patented automobile specialty never sold before; a live wire can put it over big; organize own sales force; run own business; big returns; $1,000 necessary to carry stock; a chance of a life time. S 319 Times.

FOR SALE.

Plants and Factories.

FURNITURE FACTORY—WESTERN NEW York; four-post bedsteads only; modern machinery, electrically connected; overhead low; output $200,000 yearly; ready to run; price $14.00; no triflers. O. M. Jefferds, 50 Broad.

PRINTING PLANT FOR SALE.

Splendid opportunity to purchase completely equipped cylinder plant, near Pennsylvania Station; terms; no brokers. R. B., 218 Times.

Stores and Shops.

MEAT MARKET COMPLETELY EQUIPped with full stock of groceries; monthly business $3,500; corner store, 24x128; 6 rooms and bath above; price including building $23,000, $14,000 cash, balance mortgage on property; quick action necessary. Philips, 180th St. corner Jamaica Av., Jamaica, L. I.

WE SPECIALIZE IN SODA FOUNTAINS and all kinds of store fixtures; easy monthly payments. Merit Equipment Co., 2 West 45d St. Pennsylvania 9224.

DRESS SHOP ON HEIGHTS; REASONable rental; long lease; $2,500 cash; exceptional opportunity; no agents considered. M 451 Times.

SMALL JEWELRY SHOP AND OFFICE, fully equipped; fine location; low rent; very reasonable. K 388 Times.

MILLINERY STORE; BEST LOCATION IN Bronx; will sacrifice. Y 2430 Times Annex.

DRESSMAKING ESTABLISHMENT, FULLY equipped; must sacrifice. Call Plaza 6169.

FOR SALE.

Hotels and Furnished Room Houses.

SELL FURNISHED 3-ROOM APARTMENT; $400 cash; pre-war rent $65.50; modern elevator; Bear Drive, 125th subway. Circle 2896.

COMPLETELY FURNISHED, PROFITABLY rented apartment for sale; reasonable. A, 200 West 56th.

APARTMENT HOTEL; TIMES SQUARE district. Gibson, 137 West 45th.

Restaurants and Tea Rooms.

BECOME INDEPENDENT—RESTAUrants, lunch rooms, tea rooms, coffee pots, drug and confectionery stores are the money-makers of today; we start you in a business of your own by completely equipping your store; small cash payment, balance on easy monthly instalments; if you have a location call, write or phone. Merit Equipment Co., 2 West 45d St. Pennsylvania 9224.

Garages.

GARAGES UNDER CONSTRUCTION, 30,000 sq. ft.; desirable location, Bronx, near Concourse; for sale or lease; also 15,000 sq. ft., East Bronx. SHAW & SANFORD, 1,972 Jeroms Av. Sedgwick 6600.

GARAGE TO LEASE, 120x100, ONE FLOOR, fireproof; corner Park and Boulevard, Long Beach; all cars must pass this corner; best gas station Long Island; only security required. Crowe, Times Building.

GARAGE, NEWARK, N. J. (156 BELLEvills Av.)—$4,000 monthly; heavy gas, oil, supplies; 2 mechanics; 7-year lease; no security; rent $560; price $8,500.

GARAGE, MANHATTAN, 100x100; MADIson Av.; direct owner; security only; rent $825. Francis J. Phillips, 47 West 42d.

GARAGE FOR SALE REASONABLE. 15 Canal St., Jamaica, L. I. 6374 Jamaica.

GARAGES, ANY SIZE, ANYWHERE. Gaillard, 100 East 42d. Ashland 8714.

Miscellaneous.

FOR SALE—A BUSINESS OF EXCELLENT standing, of uncommon character, little or no competition and connections in practically every State in the Union; substantial profits annually can be doubled by progressive business man. For further information write Y 2376 Times Annex.

WATERFRONT COAL POCKETS, FULLY equipped; lease term of years; low rental; suitable any business; wonderful opportunity; full details, Box 39, 2,119 3d Av.

ESTABLISHED COMMERCIAL EMPLOYment agency; Times Square District. L 190 Times.

Leases.

FOR LEASE.

A FAMOUS RESTAURANT.

Owing to retirement the following opportunity is offered:

LOCATION..... B'klyn business district.
ESTABLISHED..30 years under one operator
LEASE..... Long terms.
INCOME..... Quarter of a million annually.
EXPANSION..... Unlimited opportunity.
EQUIPMENT..... Complete and modern.
CAPACITY.... Seats 200 (more space may be had if desired).

Terms may be had upon request.

Notice—Only experienced, responsible parties will be considered. Address

W. K. Seeley, 264 5th Av., New York City.

CONCESSIONS AT TIJUANA, MEXICO. New $1,000,000 Monte Carlo Club Hotel and Amusement Park, opens about Nov. 1; leases now for sale for all kinds of concessions, stores and privileges needed in an up-to-date hotel and amusement park; also barrooms, slot machines, wheels and games, &c.; write for particulars. Tijuana Amusement Co., 680 Witmer St., Los Angeles, Cal.

LEASES.

Caterer, restaurant, bowling alleys and second floor dance hall, will divide to suit; thickly populated section. SHAW & SANFORD, 1,972 Jerome Av. Sedgwick 6600.

GARAGE LEASE WITH CASH SECURITY for sale; monthly income; for fifteen years; good investment. F 77 Times.

BUSINESS SERVICE.

OBTAIN DIRECT MAIL BUYERS, AGENTS through great mail order medium; sample copy postpaid 10 cents. Thrift Age, 1,475 Broadway.

ADVERTISE: COUNTRY PAPERS, ALL publications. Send for catalogue. Own Agency, Times Building.

FINANCING—LOANS.

BUSINESS AND PERSONAL LOANS. Loans $50 to $5,000, one year or less. MONTHLY PAYMENT PLAN PROVIDED (weekly if desired); no chattels, no salary assignments. Call or write for booklets. THE MORRIS PLAN COMPANY. Resources over $24,000,000. MAIN OFFICE, 469 5TH AV., AT 40TH ST. BRANCHES: 261 Broadway, 304 Manhattan Av., B'klyn 1 Union Square, 26 Court St., B'klyn. 268 Grand St., 391 East 149th St., 1,668 Pitkin Av., B'klyn. 940 Southern Blvd. Under Supervision State Banking Dept.

NEED MONEY QUICK?

We finance business men or individuals in any amount; money loaned on accounts receivable, notes receivable, mortgages, leaseholds or other collateral; quick action.

PLAZA FINANCE CORPORATION, Gotham National Bank Building, 1,819 Broadway.

AUTO OWNERS—QUICK LOANS. Car in your possession. LOANS MADE SAME DAY. STRICTLY CONFIDENTIAL. Lowest rates. EASY PAYMENTS. QUICK SERVICE.

PEERLESS FINANCE CORPORATION, 250 West 57th St. (corner Broadway). Suite 621. Phone Circle 7082-0827.

ACCOUNTS RECEIVABLE FINANCED WITHOUT NOTIFYING YOUR CUSTOMERS; WE ADVANCE 80%; CONFIDENTIAL; MORTGAGE LOANS, RENT ASSIGNMENTS. THE FINANCE TRUST, 30 EAST 42D ST. VANDERBILT 6615.

AUTO LOANS MADE QUICKLY. Low rates, confidential; you retain car; no endorsements, red tape or publicity. PHOENIX FINANCE CORP., 1,828 Broadway, near 35th. Wisconsin 7852. 22 4th Av., Bklyn (L. I. Depot). Triangle 8010. 41 Central Av., Newark. Mulberry 6851.

MONEY LOANED ON AUTOMOBILES. Car in your possession. No delay. Strictly confidential; no endorsement; low rates.

AMERICAN MOTOR FINANCE CORP., 236 West 55th St. Columbus 9100. 1,258 Bedford Av., Brooklyn. Nevins 1711.

AETNA FINANCE CO., 40 WEST 33D. Manufacturers, jobbers, financed; new plan; advances on accounts, merchandise. CASH. IMMEDIATE CASH.

OUTSTANDING ACCOUNTS FINANCED; liberal terms, lowest rates; confidential, quick service assured. MERCANTILE FACTORS CORPORATION, 212 9th Av. Madison Square 3657.

RENT ASSIGNMENTS; MACHINERY loans; advances on accounts receivable, warehouse receipts and other collateral. Milton Perry, 25 West 45d St. Vanderbilt 1970.

IMMEDIATE LOANS ON CARS While used or in storage. Confidential. CIRCLE AUTO FINANCE CO., 250 W. 57TH ST., FISK BLDG. CIRCLE 7374

LOANS ON MACHINERY, PRINTING plants, accounts receivable; real estate, &c.; brokers protected. Wiedaver, 175 5th Av. Ashland 7337.

FINANCIAL SERVICE—SALARIES, TRADE acceptances, mortgages, commercial papers, accounts receivable, automobiles. Room 602A, 315 5th Av.

LOANS, RENT ASSIGNMENTS, MACHINery, real estate, other collateral; brokers protected. Jack Cohn, 276 5th Av. Caledonia 9642-9641.

MONEY FOR BUSINESS EXPANSION. Reorganization, Real Estate, Com'cial Paper. Phoenix Factors Corporation, 1,265 B'way.

LOANS TO MERCHANTS AND BUSINESS men; $500 to $5,000 without collateral. 12 West 28th. Telephone Madison Square 2720.

LOANS TO BUSINESS MEN and high-grade salaried employes. DANGLER: FINANCE. STERLING 2158.

IF YOU NEED MONEY, SEE HARRY H. OSHRIN, 1,476 Broadway, Suites 1114-1115.

LOANS TO MERCHANTS AND BUSINESS men, accounts receivable, notes or other collateral. G, P. O. Box 101.

LOANS FOR BUSINESS REQUIREMENTS. Central Credit Trust, 15 West 45th. Bryant 4218.

5TH AV. LEASEHOLD; NOMINAL PRICE. J. K. Moore, 315 West 54th.

LOST AND FOUND

Advertisements received until midnight. Telephone LACkawanna 1000.

LOST.

BAG, steel beaded, left in Red Taxi, colored driver, at 51st St.-Broadway, containing $55 cash and check; liberal reward. Marian Hannah, 175 Rogers Av., Brooklyn. 6500 Lafayette.

BANK BOOK 7183, Pacific Bank savings account.

BRIEF CASE, black, on 7:52 A. M. New York Central train from Bronxville, Monday morning; $20 reward for return. Alfred Kohlberg, 235 5th Av.

BRIEF CASE containing scrap book, on subway; reward. Call Coney Island 4893.

CIGARETTE CASE, tortoise shell, initials S. S., and pair of eyeglasses in case, left in taxi Monday night; reward. Hotel Hamilton, 141 West 73d.

ENVELOPE—April 10, containing tin type photograph, blue leather frame, also visiting cards; a reward of $25 for return of photograph; no questions asked. Lewis, 144 East 36th St., Apt. 9D.

ENVELOPE, manila, containing letters, papers, east side subway, Monday; reward. Y 2429 Times Annex.

EYEGLASSES, lost at 169th, Friday; reward. D. Jones, Wadsworth 8190.

HANDBAG—Black silk; reward. 43 Highland Av., Montclair, N. J.

KEY CHAIN and keys; name on tag; reward. Notify Cashier, Plaza Hotel.

OPERA GLASSES, pearl mounted, in leather case, in 20th Century taxi; reward. Return 101 West 85th. Apt. 26.

PAPERS, of value to owner only, left on uptown local subway train April 9; reward. Goldfarb, Beekman 6670.

POCKETBOOK, black leather, containing bank book, No. 43687, Hudson City Savings Bank; payment stopped; lost April 18, in Luxor taxicab. Caledonia 8132.

PURSE, black, containing keys and money, Broadway, between 157th and 159th, on evening April 13; reward. Washington Heights 3717.

STOCK CERTIFICATE lost, 061533, Pacific Oil Company, 25 shares name of Pearle Weiss, about March 1, 1923, from office of Roscoe C. Nelson, Yeon Bldg., Portland, Ore.

SUITCASE, containing army uniform, lost from automobile at 2d St. and 4th Av.; liberal reward, no questions asked. Telephone Worth 3790.

SUITCASE, black leather, initials M. A. C., on 125th St. crosstown car, Sunday night; reward; no questions asked. Phone Englewood 900.

10 SHARES Wabash Railway Co. common stock, certificate No. 027319, registered in the name of Goodbody & Co. Kindly notify Jacquelin & De Coppet, 47 Broad St., N. Y. C.

Jewelry.

BAR PIN, 2 inches, white gold, 3 small diamonds. Moskowitz, Chelsea 5787.

BRACELET, diamond, topaz and sapphire, April 11, between Waldorf and Hotel Ambassador. Liberal reward and no questions asked if returned to cashier Hotel Chatham, 48th and Vanderbilt Av.

BRACELET, diamond, between 59th St., New York, and Taylor St., Astoria; liberal reward. 159 Taylor St. Astoria 2848.

BRACELET—Diamond and sapphire, Saturday evening, vicinity National Theatre; reward. Call Cathedral 9410.

BRACELET—Friday night, silver, double link, flexible bracelet. Phone 6226 Plaza. Reward.

BROOCH, circle, eight small diamonds; keepsake; reward. Room 305, 500 5th Av.

CHAIN, fine gold, lost on Easter Sunday, with gold cross 2½ inches long, figure of Madonna in blue on one side attached with two religious emblems; prized for sentimental reasons; reward. Apply by telephone, Endicott 3306.

CIGARETTE CASE, gold, large monogram, "C. H." April 7, probably between Park Av. and 52d and East 60th; reward, no questions. Mr. Trowbridge, Hanover 6707, or write care of Callaway, Fish & Co., 37 Wall St.

EARRING, gold, urn-shaped pendant, in Aeolian Hall or near 42d St. entrance, evening April 13; reward. Apt. 2A, 424 East 57th St. Plaza 8737J.

EARRINGS, crystal and onyx, in Macy-Creery's vicinity; reward. Zesin, 349 Broadway.

EASTERN STAR pin, Saturday afternoon or evening; star surrounded with pearls. Carpenter, 167 East 3d St., Flatbush, Brooklyn. Phone Windsor 0295. Reward.

GOLD BRACELET in red taxi Monday evening, 6:30, going from 52d St. to Gotham Hotel; liberal reward. Otis, 490 West End. Endicott 9100.

JEWELRY—Liberal reward, no questions asked, for the return lady's pocketbook, containing diamond platinum necklace and large diamond drop; also diamond platinum bracelet, large round stone centre set, Marquise effect, 3 rows. Irving Sacks, Priscilla Hotel, 74th St. and Broadway.

NECKLACE—Crystal bead, between 66th and 52d Sts., Madison and 5th Avs., or 57th St. between these avenues; liberal reward. Udall & Ballou, 736 5th Av.

RING, diamond and platinum, marked M. H. A.; liberal reward. South 1833.

WRIST WATCH, Elgin, April 13, third floor Gimbels; keepsake; reward. Mrs. C. Katt, 269 Griffith St., Jersey City.

WRIST WATCH—April 10, taxicab or East 36th; reward. Sedgwick 9000 (4H).

$1,000 REWARD

for return of diamond bracelet consisting of large 5.72 carat, also other small diamonds and ornamental work; lost on April 10 between East 79th and Cero Restaurant, East 58th St., or in taxi. Finder please communicate with Raymond C. Yard, Inc., 527 5th Av., New York City.

$250 REWARD

for return of three-strand bracelet containing 70 diamonds and 140 sapphires, lost April 11 between West 41st and 106th Sts. Black, Starr & Frost, 5th Av. and 48th St.

$500 REWARD

for return of bracelet containing 6 large and about 142 smaller diamonds, lost April 12 between West 95th and 115th Sts. A. C. Bennett, 15 William St., Broad 2764.

$500 REWARD

for return of black satin bag with necklace containing 24 pearls; lost April 13, vicinity Plaza Hotel. Raymond C. Yard, Inc., 527 5th Av.

Wearing Apparel.

NECKPIECE, silver fox, in Colony Theatre, 53d St., Broadway, April 12; reward. Return to Pincus, 245 West 74th.

NECKPIECE, 2-skin sable, 5th Av. bus, East 74th and 38th, Saturday evening about 7; reward. Y 2412 Times Annex.

Cats, Dogs and Birds.

AIREDALE, male, lost Saturday from automobile, Ocean Av, Av. M; 18 months, tan, dark black, coat clipped; wore dark collar; no license tag; name "Tibbet"; children's pet; return of dog will be most appreciated; $50 reward. Heller, Coney Island 8297J.

DOG—Red chow, full grown, left ear nipped, West 74th, Columbus Av.; reward. Phone Endicott 7863.

POLICE DOG—Lost, female, black and cream; reward. Phone Information Mr. de Rozier, Plaza 4500 or Plaza 2601.

FOUND.

POCKETBOOK—Found in the Clinton Theatre, 80 Clinton St. Owner will please identify to manager.

SMALL box of jewelry, April 9. Inquire at Plaza Hotel news stand.

The 4th market
NEW BEDFORD
in Massachusetts

THE gateway to the summer vacation land of Cape Cod is a steady market for nationally advertised products—a market that can best be covered by the newspaper that reaches 33,000 New Bedford homes.

NEW BEDFORD STANDARD MERCURY

GOULD SUIT AGAIN TAKES UP MARRIAGE

Seabury Says Objection to Frank's Wedding Was Revenge for Attack on Trustees.

REBUTTALS ARE FINISHED

Referee O'Gorman Orders Counsel for Both Sides to Submit Briefs June 15.

Rebuttals by counsel for the objecting heirs in the $82,000,000 Gould accounting hearing were concluded yesterday before Referee James A. O'Gorman in the office of Taylor, Knowles & Hack, 165 Broadway. Briefs will be submitted on June 15 by counsel for both sides, and on May 4 a special hearing will be held for the examination by William Wallace, counsel for the trustees, of Monte Lemmon, a New Orleans attorney, on the sale of the Louisiana lands bequeathed by Jay Gould to his six children.

A feature of the proceedings yesterday was an argument by Charles A. Roberts, representing the present Jay Gould, and Vivian Gould, Lady Decies, that assignments made by them of a part of their share in the Jay Gould estate as security for loans advanced to Lord Decies and to Jay Gould by their father, George J. Gould, be transferred to George's executors in New Jersey. The advance to Lord Decies, on the request of Lady Decies, it was said, was about $150,000, and that of Jay Gould Jr. about $70,000.

This move was made to prevent these assignments being taken over to help meet any losses charged against George J. Gould's estate. In the event the referee holds that the trustees must pay the objecting heirs for losses suffered by the estate through their management.

Judge Seabury devoted the major part of his rebuttal to arguments on the marriage clause as affecting Frank J. Gould. He declared that the trustees invoked this clause, which has resulted in cutting down Frank's income since last July by one-half in revenge for his attack on the trustees.

"There is no suggestion that Frank's marriage was not suitable," Judge Seabury said, "until after he brought action against George. There was a lapse of many years before the question was brought up.

"There is another feature that makes the clause inoperative in this case, and that is the personal interest of the trustees, who by invoking it would enrich themselves by depriving Frank of one-half his income. Jay Gould did not intend the clause to be operative in the case of second, third or fourth marriages, or that it should apply to his children when they were 30 or 40 years old."

Coney Lumber Plant Burns.

A fire which started last night in a field at Avenue S and West Tenth Street, in the Gravesend section of Brooklyn, spread so rapidly that employes of the Voorhees Fisher Lumber Company were unable to check its progress. The plant and its entire stock, valued at more than $50,000, was destroyed. More than twenty families in near-by buildings were ordered out of their homes by the firemen.

This is the Week—
They start to "Play Ball,"
The sport that now will have the call.
You take your girl and there you sit,
And here's a way to make a hit,
Take "The White Box."

EVEN if you're not going to the ball game, "The White Box" on the home plate on your library table will keep you pleasant company while you're reading about it.

"The White Box" candy assortment, like the national game, is full of thrills and surprises. The delightful centers will surprise you, and so will the thick layer of secret *"Corello" chocolate which coats every one of them. The price is surprising, too—*it's only $1.00 the pound!*

*Reg. U. S. Pat. Off.

PARK & TILFORD NEW YORK PARIS
CANDIES
WHEREVER GOOD CANDY IS SOLD

also 2.3 & 5 lb. sizes

The Best the World Has to Offer

Men in the higher places, men who do things, who wrest from life the best it has to offer,—they are the men who wear Banister Shoes. It was so eighty years ago. It is so today. It will be so in years to come.

"LEAGUE"

PARKER & DIEMER
Headquarters for Banister Shoes
1376 Broadway at 37th Street
1006 Broadway at 49th Street

BANISTER Shoes

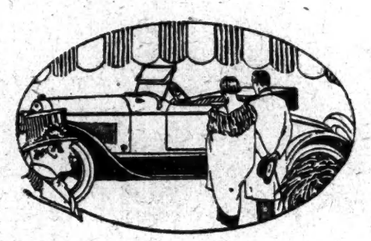

Petit Salon

UNUSUAL examples of the fine art of body building are presented by Lincoln for your approval.

Exhibited also is a Lincoln chassis, a remarkable cut-away of the Lincoln motor and a set of Johansson Gage Blocks—the most accurate measuring tools ever created—which contribute to the perfection of Lincoln manufacture.

You are cordially invited to see these cars at the

Rose Room
HOTEL PLAZA, N. Y. City
April 13th to April 17th inclusive
11 A. M. to 11 P. M. Daily

LINCOLN

Providence Hospital
Detroit, Michigan

Modern Floors for Old Buildings

Start with the floors—when you decide to remodel and modernize your old building, office or store. That's the way the Providence Hospital went at it—by installing modern Bonded Floors right over worn-out old floors. The result—bright, new and cheerful floors, comfortable and quiet.

Whether you are buying floors for a new building, or thinking of covering old floors, the way to start *right* is to call in a flooring expert—a Bonded Floors man. We can help you select the *right* resilient floor—right in first and maintenance cost as well as in appearance, comfort and durability.

After you select from a variety of materials—ranging from solid-colored floors of durable, economical *Gold-Seal* Battleship Linoleum to multi-colored floors of cork composition or marbleized rubber tile—expert workmen scientifically install your new Bonded Floor. And install it so well that we can give you a surety bond against repair expense!

BONDED FLOORS CO., Inc.
Division of Congoleum-Nairn Inc.
Pearson & Meadow Sts., L.I.C.—Tel. Hnters. Pt. 8400
Philadelphia New York Boston Cleveland
Detroit Chicago Kansas City Los Angeles San Francisco
Distributors in other Principal Cities

BONDED FLOORS

Cruise on
Largest and fastest ships to
California

Action—all vacation long! Seeing—exploring—marveling. A visit in gay-peopled Havana—a daytime sail through the Panama Canal—San Diego—Los Angeles—San Francisco—and home across the continent!

Round Trip $335

From your home town (on main line points) and back in either direction

Rate includes first class ticket, meals and berth on Panama Pacific Liner New York to Havana, Panama Canal, San Diego, Los Angeles, San Francisco and railroad ticket back home over choice of routes, with stop-over privileges.

2d cabin $245 3d cabin $190
Intermediate $220.00

Round Trip by Water $425.00

2d cabin $260 3d cabin $150
Intermediate $210.00

Rates effective from May 15 to Oct. 31.
Write today for advance information!

A 15-day cruise through two oceans on a magnificent ocean liner.

ONE WAY WATER

Your choice of route home across the continent from San Francisco.

ONE WAY RAIL

PANAMA PACIFIC LINE
INTERNATIONAL MERCANTILE MARINE COMPANY
No. 1 Broadway, New York, or any authorized steamship or railroad agent.

Globe-Wernicke
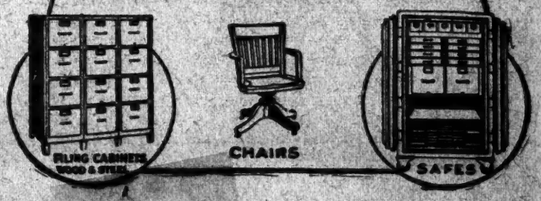
MAIN STORE 4th BROADWAY
Downtown Store 38 Church St.
Uptown Store 55 West 125th St.